Guernsey
BREEDERS' JOURNAL

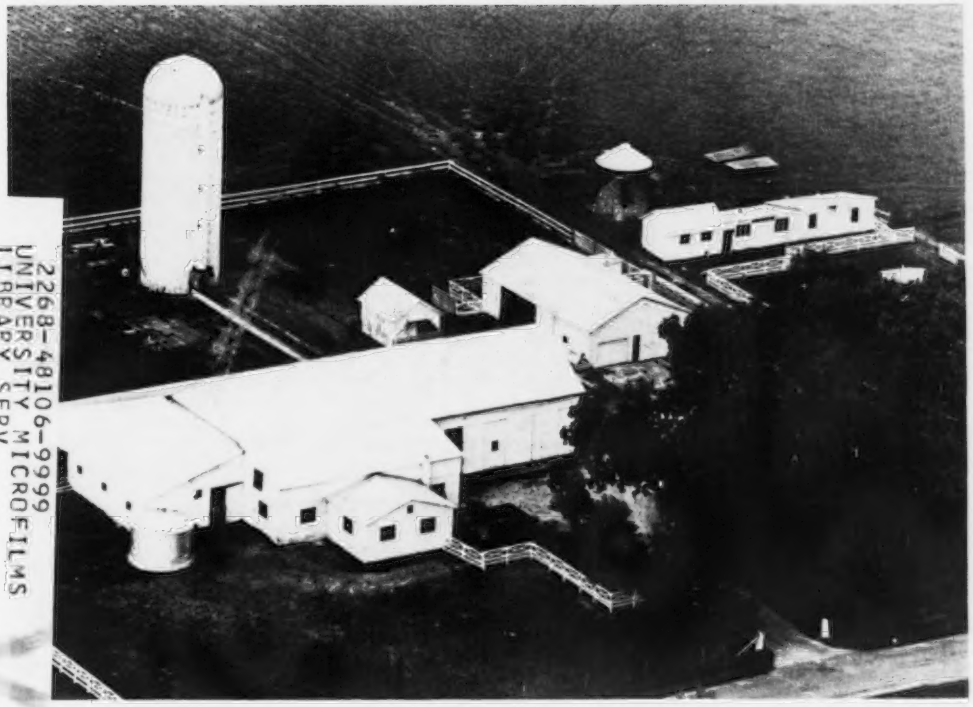

** 2268-48106-9999
** UNIVERSITY MICROFILMS
** LIBRARY SERV
** XEROX CORP
** ANN ARBOR
** MI 48106

March 1976

GO GUERNSEY IN '76

Our Country's Bicentennial Year

"The Double Eagle is the registered hallmark of the U.S. Bicentennial Society and is used with their permission."

PRICE – BLACK FARMS

Division Of Price's Producers, Inc.

Farms Address
Box 37
Arrey, New Mexico 87930
Tel. 505–267-3061

8th Highest Herd In The Country For MILK (125 or more records)

G. Paul Black
President
J. Bradley Houston
General Manager

For The 7th Consecutive Year Our Herd Is Among The TOP 10 HERDS In The Country For MILK (125 records or More) 5th twice, 6th, 7th, 8th and 9th Twice

1975 PRODUCTION . . . 777 DHIR records average 11780 lbs. milk, 4.1%, 486 lbs. fat, ME–305–2x

OUR 1975 STATE PRODUCTION LEADERS

	ACTUAL					ME–305–2x	
MILK	DAYS	AGE	MILK	FAT	%	MILK	FAT
Price Black Bobs A Jewelite	305–2x	2-00	13660 –	506	37	17075 –	617
Price Black H C Alix	305–2x	2-10	14000 –	554	40	16380 –	631
Price Black Bobs Ellie	305–2x	3-01	15470 –	594	38	17635 –	659
Price Black Maestros A Kubilet	305–2x	3-11	13200 –	504	38	14388 –	534
Price Black Maestros Lisa	305–2x	4-03	15250 –	640	42	16317 –	665
Adohr Janman Queens	298–2x	4-07	14740 –	685	46	15477 –	698
Price Black Bruces A Juda	305–2x	5-06	15750 –	589	37	16222 –	594
FAT							
Price Black H C C Mirth	305–2x	2-00	12570 –	558	44	15461 –	680
Price Black H C Alix	305–2x	2-10	14000 –	554	40	16380 –	631
Price Black Maestros Roja	305–2x	3-02	12560 –	615	49	14318 –	676
Price Black H C Mandy	305–2x	3-11	12540 –	574	46	13668 –	608
Price Black Maestros Rosalia	275–2x	4-03	14650 –	672	46	15675 –	698
Adohr Janman Queens	298–2x	4-07	14740 –	685	46	15477 –	698
Price Black Bruces Carrie	305–2x	6-02	14990 –	750	50	15289 –	750

Price-Black Guernseys Are Backed By A Well-Rounded, Planned Program.

We Test DHIR

We Show At Leading Fairs

Herd Classified For The 7th Time In November, 1975

216 HEAD – 2 E – 83 VG – 105 D

ADD PRICE-BLACK PRODUCTION TO YOUR HERD

(copy of)

CALL TO THE 99TH ANNUAL MEETING

Members of THE AMERICAN GUERNSEY CATTLE CLUB

Call to the Ninety-ninth Annual Meeting

The Ninety-ninth Annual Meeting of THE AMERICAN GUERNSEY CATTLE CLUB will be held at the Holiday Inn, Saratoga Springs, New York, May 18, 1976 at 9:00 a.m.

The business of the meeting will be to act upon:

The election of members to the Board of Directors; the report of the Secretary-Treasurer; designation of Auditors for the year 1976; recommendations of the Board of Directors; all matters relating to the Club and its activities; and to approve actions of the Board of Directors during the past year.

To vote on an amendment to the Constitution and By-Laws whereby an active/inactive status for a membership shall be established for purposes of voting and mailing documents relating to the annual meeting—including Call to Meeting, ballots, proxy forms, and other such documents as may be included in the mailing. The proposal continues to provide for a membership to retain its full term but memberships are to be designated active or inactive based upon the receipt of Herd Register activity within the three calendar years prior to January 1 preceding an annual meeting.

The proposed amendments initiated and recommended by the Board of Directors are as follows:

Amend Article II, Section B, 1.a. by adding to the end of said paragraph ". . . provided such members shall have maintained the status of active members as defined in Article II, Section B, paragraphs 3 (a), (b), (c) and (d)," so that the paragraph will read:

"(a) Life Members are those persons who have qualified for membership as hereinafter provided and who shall have paid an application fee of Fifty Dollars ($50.00) with the application for membership, and upon election shall have all the rights, interests and privileges of membership in the Club for life, provided such members shall have maintained the status of active members as defined in Article II, Section B, paragraphs 3 (a), (b), (c) and (d)."

Amend Article II, Section B, 1.b. (2) by inserting following Sustaining Members in the opening paragraph the following: ". . . who have maintained the status of active members as defined in Article II, Section B, paragraphs 3 (a), (b), (c) and (d)" – so that the paragraph will read:

"(2) Sustaining Members who have maintained the status of active members as defined in Article II, Section B, paragraphs 3 (a), (b), (c) and (d) shall be entitled to vote at any meeting and hold office but shall not obtain membership rates for Club services (including registration of cattle) until six (6) months from the date of acceptance as members."

Amend Article II, Section B, so that subhead 3 of said section is renumbered subhead 4 to read: "4. Junior Membership" and to insert following the second paragraph of subhead 2 of said section the following paragraphs to be numbered 3 (a), (b), (c) and (d).

3. A membership, which may be a senior life membership; a 20-year corporation, or partnership and joint ownership membership; a sustaining life membership; or a 20-year sustaining membership shall retain its full term, but be classified active or inactive as follows:

(a) An active membership shall be one in which at least one application for registration in the name of the membership; or at least one application for transfer of ownership into the name of the membership shall have been received by the Herd Register Department of The American Guernsey Cattle Club within three (3) calendar years prior to January 1 preceding an annual meeting.

(b) A membership shall be declared inactive when there has not been received in the Herd Register Department of The American Guernsey Cattle Club at least one application for registration in the name of the membership; or at least one application for transfer of ownership into the name of the membership within three (3) calendar years prior to January 1 preceding an annual meeting.

(c) A membership having been classified as inactive shall automatically be reinstated to active status upon fulfilling the requirements of section (a) above, defining active status.

(d) The mailing of the Call to Meeting, including proxy forms, ballots and other such forms and information as may be included, shall be mailed only to memberships classified as active, except a membership classified as inactive may receive such mailing provided request has been made in writing to the secretary by January 1 preceding an annual meeting.

Amend Article II, Section F, by inserting the word "Active" preceding the word Members in the opening sentence; and adding the following to the end of the second sentence of said paragraph ". . . provided such corporations, true partnerships and joint owners shall have maintained the status of active members as defined in paragraphs 3 (a), (b), (c) and (d)" – so that Article II, Section F, will read:

"Active Members shall be entitled to one vote at any meeting of the Club. Corporations, true partnerships and joint owners, who shall file with the Secretary of the Club a complete list of their officers, partners and joint owners as requested by the Secretary of the Club may be represented by any officer, director, partner or co-owner, and shall be entitled to one vote provided such corporations, true partnerships and joint owners shall have maintained the status of active members as defined in paragraphs 3 (a), (b), (c) and (d). Such representative must present evidence satisfactory to the Secretary of this Club of his authority to represent and act for his corporation, partnership or joint ownership. The designated representative of a corporation, partnership or joint ownership shall be entitled to hold office in the Club."

Amend Article IV, Section F, paragraph (3) by inserting the word "active" in line 5 preceding members so that the said paragraph (3) shall read:

"(3) Election of the members of the Board of Directors shall be by ballot upon which shall be printed the names and addresses of the persons nominated by the Nominating Committee, and active members shall vote for only one candidate for each vacancy as shall be set forth on the ballot. Provision shall be made on the ballot for write-in votes for each vacancy."

Amend Article IV, Section F, paragraph (4) by inserting the work "active" in line 2, preceding members so that the said paragraph (4) shall read:

"(4) Ballots shall be mailed by the Secretary to the active members with the Call of the Annual Meeting."

Amend Article IV, Section F, paragraph (5) by inserting the word "active" in the opening line preceding members and also inserting the word "active" in line 11, preceding members so that said paragraph (5) will read:

"(5) Active members not attending the annual meeting may vote by mailing their ballots to the Secretary for delivery to him at the Home Office not later than ten (10) days prior to the annual meeting or to the Election Committee at the place of the annual meeting, provided that no such ballots shall be accepted by the Election Committee later than 12:00 o'clock noon of the day prior to the annual meeting, and these ballots shall be counted with the ballots of active members present and voting during the annual meeting."

Amend Article IV, Section H, by inserting the word "active" in line 7 preceding members so that said Section H shall read:

"Section H. In the event any vacancy shall occur in the Board of Directors for any reason, the remaining Directors may elect a member of the Club to fill such vacancy until the next Annual Meeting of the Club at which time the vacancy shall be filled for the unexpired term by election by the active members as provided by these By-Laws."

Amend Article V, Section A, (2) by inserting the word "active" in line 2 preceding members so that the said section shall read:

"(2) Written notice of the annual meeting shall be sent to all the active members at least thirty (30) days prior to the annual meeting."

Amend Article V, Section A, (3) by inserting the word "active" in line one (1) preceding members so that said paragraph shall read:

"(3) At the annual meeting, the active members shall elect the members of the Board of Directors in accordance with the Constitution and By-Laws, transact such business as may legally come before said meeting, and discuss questions of general interest to the Club."

Amend Article V, Section B, by inserting the word "active" in line 4 preceding members so that said Section B shall read:

"Section B. Special meetings of the Club shall be called by the President, by the Board of Directors, or by the Secretary at the written request of one hundred (100) active members. At least thirty (30) days notice is required. The object of the meeting shall be stated in the Call and no other

business shall be transacted at the meeting."

Amend Article V, Section C, by inserting the word "active" in line one (1) preceding members; and also inserting "active" in line 5 preceding members so that said Section C shall read:

"Section C. At all meetings of the Club, active members may vote in person or by proxy provided the proxies may not be used in the election of the Board of Directors. Proxies must be given to active members only, shall only be good at the meeting for which they were given, and must be duly authenticated. Forms adopted by the Club will be distributed by the Secretary with the notice of the meeting for the convenience of members."

Amend Article V, Section D, by inserting the words "active members" in line one (1) preceding the word present; and also insert the word "active" in line 4 preceding the word members so said Section D shall read:

"Section D. At the annual meeting those active members present in person or by proxy shall constitute a quorum. At special meetings one-fourth of the active members of the Club in person or by proxy shall form a quorum."

Amend Article X, Section A, by inserting the word "active" in line four (4) preceding members; and by inserting the word "active" preceding members in line three (3) in subsection (b) so said Article X, Section A, shall read:

"Section A. The Constitution and By-Laws may be altered or amended at any annual meeting of the active members by a three-fourths vote of the active members present at such meeting, provided that any such amendment shall have either

(a) originated from the Board of Directors, or

(b) been submitted to the Board of Directors by petition signed by not less than one hundred (100) active members at least ninety (90) days prior to the next annual meeting, and the Board of Directors shall make such recommendations in connection therewith as it may deem advisable including the appointment by the President of a By-Laws Committee to study such proposed amendment."

A proxy blank is enclosed for your convenience to vote on the above proposed amendments to the By-Laws; and to have a vote cast in your behalf on all other such matters which you should be entitled to vote if personally present, except for the election of directors, in case you will be unable to be present in person at the meeting and in which case you are urged to submit your proxy by mail. A ballot for the election of members to the Board of Directors is likewise enclosed, along with a brief biographical sketch relative to each nominee. The By-Laws require the use of ballots only in the election of directors and do not provide for the use of proxies for this purpose.

Sincerely yours,

Max L. Dawdy

Max L. Dawdy
Secretary

Chat . . .

SERVICE PINS were awarded to senior employees of The American Guernsey Cattle Club on December 24, 1975. Those receiving pins presented by Max L. Dawdy, executive secretary-treasurer, were: Edna Smith, 40 years, Secretary's office; George Eastman, 35 years, Data Processing; Mary Roberts, 15 years, Circulation; Darrell Ehrlich, 15 years, director of Golden Guernsey, Inc., and Mary Lavoie, 10 years, Printing. Pins were also sent to field representatives, Robert E. Jones, 5 years, and Edward J. Wright, 10 years.

CLASSIFICATION SCHEDULES FOR 1976, 1977 and 1978

In order to prepare pre-printed worksheets, applications listing animals to be classified must be submitted to The American Guernsey Cattle Club 30 days before an area schedule begins to guarantee a place in the schedule. Applications may be obtained from your field representative or by writing The American Guernsey Cattle Club.

Area	1976	1977	1978
Eastern New York		Fall	None
New England		Fall	None
Florida, Georgia, North Carolina, South Carolina	Mar. 22-Apr. 8	Fall	None
Western Washington, Western Oregon, Humbold County, California	Apr. 15-May 5	Fall	None
*WISCONSIN	May 27-June 14	Fall	None
Maryland, Virginia, West Virginia, Eastern Tennessee	June 23-July 1	None	Spring
Ohio	July 5-25	None	Spring
Illinois	Aug. 2-10	None	Spring
Western, Northern & Central New York	Aug. 11-21	None	Spring
Michigan	Sept. 10-20	None	Spring
Iowa, Minnesota, North Dakota, South Dakota	Oct. 15-28	None	Spring
Alabama, Arkansas, Oklahoma, Louisiana, Texas, Mississippi, Middle & Western Tennessee	Nov. 8-20	None	Spring
Eastern Pennsylvania, Delaware, New Jersey	Dec. 8-19	None	Spring
Indiana, Kentucky	None	Spring	Fall
Eastern Oregon, Eastern Washington, Idaho, Montana, Wyoming	None	Spring	Fall
Colorado, Utah, Nevada	None	Spring	Fall
Kansas, Nebraska, Missouri	None	Spring	Fall
Arizona, California, New Mexico	None	Spring	Fall
Western Pennsylvania	None	Spring	Fall

***Applications for this schedule must be received in The American Guernsey Cattle Club, Peterborough, N. H. not later than April 27, 1976.**

Index of Advertisers

Agri-Graphic Services — Ill. 321
All Star Dairies — N. J. ..... Dir. 65
American Breeders Service
— Wis. .....III Cover, 352
Angstman Guernsey Farm — Minn. .334
Appleton Farms — Mass. ..... Dir. 56
Armstrong, Jerry — Tenn. 352

Bevjac Farm — N. Y. ..... Dir. 39
Blue Seal Feeds, H. K. Webster Co.
— Mass. ..... Dir. 57
Brenrock Farm — Vt. ..... Dir. 63
Brigadoon Farm — N. Y. ..... Dir. 24
Brock Farm — Conn. ..... Dir. 50
Brookdell Farm — N. Y. ..... Dir. 33
Burgess Farm — Vt. ..... Dir. 56
Buuck, Joel — Ind. 340

Canadian Co-operative Guernsey Young Sire Proving Program
— Canada ..... Dir. 67

Carlsen Farm — N. H. ..... Dir. 60
Chedco Farm — Mass. ..Dir. II Cover, 1
Clover Jack Guernsey Farm
— Calif. 207
Clover Knoll Guernsey Farm, Inc.
— N. Y. ..... Dir. 63
Cogniac Farm — Ohio 343
Connordel Farm — N. H. ..... Dir. 60
Coombs Dairy — N. H. ..... Dir. 60
Corduroy Farm — Conn. ..... Dir. 47
4th Cortland Guernsey Sale
— N. Y. ..... Dir. 42
Curtiss Breeding Service
— Ill. ..... Dir. 13

Dan-Ba-Lee Farm — Ind. 336
Deep Lake Farm — Conn. ..... Dir. 44
Deerlick Farms — N. Y. ..... Dir. 42
Deershorn Farm — Mass. ..... Dir. 59
Diversified Farm Dispersal
— Idaho 331
Dreamland Guernseys — Mass. .. Dir. 56

Eastern Al Coop, Inc. — N. Y. .. Dir. 18
Eastleigh Farms — Mass. ..... Dir. 58
Edinham Farm — Ohio 340
Everohill Farm — N. Y. ..... Dir. 41

Falcon's Flight Farms
— Conn. ..... Dir. 46
Faraway Farm — Vt. ..... Dir. 63
Fawn Way Guernsey Farm
— Ohio 340
Fern-Wood Farm — N. Y. ..... Dir. 32
Flat Acres — N. Y. ..... Dir. 44
Franchester Farms, Inc.
— Ohio 341
Franlee Farms — N. Y. ..... Dir. 33

Garden Ridge Farm — Maine ... Dir. 61
Glenville Farm — Canada ..... Dir. 68
Golden Harvest Farm
— Conn. ..... Dir. IV Cover
Grassland Farm — Conn. ..... Dir. 48
Greenbacker-Schwink, Inc.
— Conn. ..... Dir. 47
Green Edge Farm — N. Y. ..... Dir. 34
Greystone Farm, Inc. — N. Y. .. Dir. 26
Guernsey Dell — Mass. ..... Dir. 59

Halcyon Farm — N. Y. ..... Dir. 43
Hancock County Creamery
— Maine ..... Dir. 52
Hansenarea Farm — N. Y. ..... Dir. 22
High Meadows Farm
— N. Y. ..... Dir. 14, 15
Hillcrest Farm — N. Y. .....Dir. 31
Hilltop — N. Y. ..... Dir. 44
Hoffman Holm Farm — N. J. ... Dir. 64
Holcomb Farm — N. Y. ..... Dir. 30
Hornback, Barney — Ky. .....III Cover
Howmar Acres — Maine ..... Dir. 51

Indian Acres — Mass. ..... Dir. 58

Jualmi Farm — Ind. 337

Kiechle Farms — N. Y. ..... Dir. 41
Kleeman, David — Conn. 321

LeClarin Farm Dispersal — N. Y. ...321
Lerson Lawn Farms — N. Y. ... Dir. 23
Lilac Hill Farm — Wis. 330
Little Falls Farm — N. Y. ..... Dir. 32
Littlefields Farms — N. Y. ..... Dir. 28
Lone Pine Farm — N. Y. ..... Dir. 28

Malaboo Way Guernsey Farm
— Ill. 336
Maplehurst Farm — N. Y. ..... Dir. 43
Maple Row Farm — N. Y. ..... Dir. 43
Maple Row Farm — Maine ..... Dir. 50
Marcus Dairy — Conn. ..... Dir. 47
Marlindale Farm — N. Y. ..... Dir. 25
Mar-Mik Farm — Maine ..... Dir. 54
Martindale Farm — Ohio 339
May Rich Farm — N. Y. ..... Dir. 27
McDonald Properties
— N. Y. ..... Dir. 20, 21
Merryman Co., The
— Md. .....IV Cover, 328
Midwest Breeders Coop.
— N. Y. ..... Dir. 70
Mulligan Farm, Inc. — N. Y. ... Dir. 39
Mungles Guernsey Farm
— Okla. 332, 333
Myerlyn Farm — N. J. ..... Dir. 65

NAL Affiliated Breeders Coop.
— Pa. ..... Dir. 69
6th National Heifer Sale — Mass. ...322
Nedrow Farms — N. Y. ..... Dir. 29

Oaklands Farm — Maine ..... Dir. 53
Old Farms — Merit Guernseys
— Conn. ..... Dir. 49
Olympic View Farm — Wash. 335
Oswevalley Farm — N. Y. ..... Dir. 28
Ottermeadow Guernsey Farm
— Vt. ..... Dir. 63
Overland Hill Farm — Tenn. 344
Overlea Farm — Conn. ..... Dir. 45

Peckhurst Farm — N. Y. ..... Dir. 41
Phillips Farms — Ohio 339
Pinnacle Mountain Farm
— Canada ..... Dir. 66
Pleasant Hill Farms — Maine .... Dir. 51
Pleasant Knob Farm — N. Y. ... Dir. 17
Price-Black Farms
— N. Mex. ..... II Cover
Pride-N-Joy Farms — Ohio 321

Raemelton Farm Dairy — Ohio 342
Red Hill Farm — Okla. 334
Richton Farms — Maine ..... Dir. 51
Ridgeway Farm
— Tenn. .....III Cover, 345, 352
Ripley Farm — N. Y. ..... Dir. 19
Rogers Farm — N. Y. ..... Dir. 16
Rolafran Farm — Vt. ..... Dir. 62

Rosendahl Farm — N. Y. ..... Dir. 24
Rougilla Farm — Maine ..... Dir. 52
Royal Normandie Farm
— N. Y. ..... Dir. 42
Royal Terrace Farm — Vt. ..... Dir. 62
Rus-Mar Farm — N. Y. ..... Dir. 39

Salter Farm — Conn. ..... Dir. 56
Sampledale Farm — Canada .... Dir. 66
ScoCoRo Farms — N. Y. ..... Dir. 25
Scott's Guernsey Farm — N. J. . Dir. 64
Select Sires, Inc. — Ohio ..... Dir. 71
Silver Mountain Farm — N. Y. .. Dir. 35
Smithfield Guernseys — N. Y. .. Dir. 38
Stewart Farm — N. Y. ..... Dir. 34
Stone House Farm
— Vt. ..... Dir. III Cover, 72
Stronghold Farm — Vt. ..... Dir. 62
Sunnydell Farm — Mass. ..... Dir. 55
Sunnyside Farm — N. Y. ..... Dir. 32

Tarbox Farm — N. Y. ..... Dir. 30
Toles Photography — N. Y. 321
Toolite Farm — N. Y. ..... Dir. 30
Tri-State Breeders Coop.
— Wis. 329
Tupper Farm — Maine ..... Dir. 50

Upstate Milk Coop., Inc.
— N. Y. ..... Dir. 22
Urbancroft Farm — N. J. ..... Dir. 60

Vailland Farm — Conn. ..... Dir. 45
Valley Farms — N. H. ..... Dir. 60
Village Farm — N. Y. ..... Dir. 33
Village View Farm — N. J. ..... Dir. 65

Wandering Brook Farms
— N. Y. ..... Dir. 43
Welcome Stock Farm
— N. Y. ..... Dir. 36, 37
Western Glow Farms, Inc.
— Wash. 329
Westlynn Farm — Idaho 331
Wheeler Acres — N. Y. ..... Dir. 34
Willow Brook Guernseys
— Conn. ..... Dir. 45
Woods, Mort — Okla. 321
Wyndale Farm — Mass. ..... Dir. 58
Wyoming Guernsey Farm
— N. Y. ..... Dir. 40

Yellow Creek Farm — Ind. 338

Commercial Adv. Index

Dairy Association Co. — Vt. A-5

Filters, Inc. — Ohio A-5

Gem Laboratories — Minn. 328

Kendall Company, The — Mass. A-3

Nelson-Dykes Co., Inc.
— Texas A-5

Star-Agri Products — Ind. A-10

APRIL'S Lucky Registration Number is

2698584

A Guernsey will be registered with the above number sometime next month. The recorded owner of that animal will receive a coupon good for 3 FREE registrations anytime within one year from the recording date.

Keep your registrations current and try for the Lucky Number.

Last month's winner was:
Mary S. Snead
Fredericksburg, Virginia

GUERNSEY BREEDERS' JOURNAL

IN THIS ISSUE

MARCH, 1976

Vol. 137 – No. 3

FEATURES

201 **Call to the 99th Annual Meeting**

205 **High DHIR Milk Lactation Averages for 1975**

206 **You No Longer Need a Crystal Ball To See Into The Future** – By Richard G. Price

209 **Proposed USDA Budget Cut**

210 **Nominees for Election To Board of Directors**

214 **22nd All-American Awards**

229 **Second Junior All-American Awards**

235 **Oregon Annual Meeting** – By Neta Brown

235 **Mississippi Annual Meeting**

236 **Georgia Annual Meeting** – By Robert A. McLaughlin

236 **45th Pennsylvania Annual Meeting** – By John Blyholder

237 **Pennsylvania Junior G.B.A. Annual Meeting** – By Eunice Overland

237 **Arizona Annual Meeting** – By Cliff Orr

315 **22nd All-American Judging Contest**

DEPARTMENT INDEX

202 **Classification Schedule**

203 **Index of Advertisers**

208 **New Reserved Prefixes**

316 **Class Leaders:** Butler Hill R Amalie and Redbuds Quote

346 **Official DHIR Production Records**

THE COVER

AERIAL VIEW of Primrose Lane Farm, owned by Floyd and Betty Livingston, Route 5, Union City, Ohio.

Subscription Price: United States, $5.00 per year and 3 years for $12.00.
Outside United States, $6.00 per year. Microfilm subscriptions available.
CLOSING DATE FOR ADVERTISING COPY – 15th of the month preceding.
(Each issue is mailed eight days before date of publication)
Second Class postage paid at Peterborough, New Hampshire
Published Monthly on the 23rd of each month by The American Guernsey Cattle Club, 70 Main Street, Peterborough, New Hampshire 03458.
Commercial advertising representative: Communication Sales, Inc., Suite G, 5520 W. Touhy Ave., Skokie, Illinois 60076 — Tel: 312—676-4060
Any address changes should be sent to Guernsey Breeders' Journal
70 Main St., Peterborough, N. H. 03458 — Tel. 603—924-3344

The American Guernsey Cattle Club

70 Main St., Peterborough, N. H. 03458
Tel. 603–924-3344

OFFICERS AND BOARD OF DIRECTORS

Donald T. Burton, R. 1, Box 26, Eagle, Wis. 53119, President '76. Tel. 414–495-2278. Dist. 6

Richard H. Merritt, Town Farm Rd., Farmington, Conn. 06032, 1st Vice-President '76. Tel. 203–677-1583. Dist. 1

C. Eugene Phillips, 11839 Banning Rd., Mount Vernon, Ohio 43050, 2nd Vice-President '78. Tel. 614–397-8267. Dist. 5

Max L. Dawdy, Executive Sec.-Treas.

Kenneth A. Brighton, Attorney. Tel. 603–924-3361

Rowland R. Beauvais, Quail Roost Farms, Rougemont, N. C. 27572, '77. Tel. 919–477-4607. Dist. 3

Herman J. Haga, R. 1, Fort Valley, Ga. 31030, '78. Tel. 912–825-5161. Dist. 4

Dr. Harry A. Herman, 1281 Sunset Drive, Columbia, Mo. 65201, '77. Tel. 314–442-1076. Dir.-at-Large

Lee Housley, R. 1, Riceville, Tenn. 37370, '79. Tel. 615–462-2020. Dir.-at-Large

Norman P. McClelland, 2228 North Black Canyon Highway, Phoenix, Ariz. 85009, '80. Tel. 602–272-6721. Dir.-at-Large

J. Jene Mungle, Mungle's Guernsey Farms, Atoka, Okla. 74525, '77. Tel. 405–889-3478. Dist. 8

Bernard Pralle, Fauver Hill Farm, 9416 US 16, Onalaska, Wis. 54650, '78. Tel. 608–783-2856. Dir-at-Large

Joe Pritzl, Westlynn Farm, Fruitland, Idaho 83619, '79. Tel. 208–452-3375. Dist. 10

Carroll L. Ward, Jr., P.O. Box 146, Astatula, Fla. 32705, '76. Tel. 904–343-3328. Dir.-at-Large

Dr. M. L. Weldy, R. 5, Goshen, Ind. 46526, '80. Tel. 219–862-2810. Dist. 7

Russell J. Wirt, Maple Leaf Farm, Lewiston, Minn. 55952, '79. Tel. 507–523-3723. Dist. 9

Nelson E. Witmer, East Malta Farms, R.D. 1, Dalmatia, Pa. 17017, '80. Tel. 717–758-2551. Dist. 2

(Year indicates Board term expiration)

ADMINISTRATION
Max L. Dawdy, Executive Sec.-Treas.
COMPTROLLER Ervin F. Diamond
DATA PROCESSING
George N. Eastman, Director
GUERNSEY BREEDERS' JOURNAL
Richard G. Price, Managing Editor & Adv.
Veronica McQuillan, Editorial Assistant
HERD REGISTER
Irving E. Nichols, Director & Office Mgr.
PERFORMANCE DEPARTMENT
Eunice I. Overland, Director

Merton B. Sowerby, Official Classifier, Woodacres, Princeton, N.J. 08540. Tel. 609–466-0361

Allen D. Meyer, Classifier, R. 1, Fargo, N. Dak. 58102. Tel. 701–282-3913

PRINTING, Leonard E. Cashion, Director
PROMOTION
Mail requests to Promotion Division, The American Guernsey Cattle Club, Peterborough, N.H. 03458
EXTENSION

John Blyholder, Jr., P.O. Box 458, Camp Hill, Pa. 17011. Territory: Del. and Pa. Tel. 717–737-0551

William C. Cochran, Box 55, Peterborough, N. H. 03458. Territory: Conn., Maine, Mass., N. H., N. Y., R. I., Vt. and N. J. Tel. 603–924-3346 or 617–759-5627

Norman L. Hager, Route 5, Box 761, Love Road, Monroe, La. 71201. Territory: Ala., Ark., La., Miss., Okla., Tenn., and Tex. Tel. 318–343-2272

Robert E. Jones, R.R. 1, Box 64, Rossville, Ind. 46065. Territory: Ill., Ind. and Ky. Tel. 317–379-3802

Hans Leuthold, 2470 McCormick Loop Road, Tillamook, Ore. 97141. Territory: Idaho, Mont., Ore., Wash., Wyo. & Humboldt Co., Calif. Tel. 503–842-4310

Robert A. McLaughlin, 2814 Birchwood Dr., Winston-Salem, N.C. 27103. Territory: Fla., Ga., N.C., S.C., D.C., Md., Va., W. Va. and Eastern Tenn. Tel. 919–765-5084

Clifford R. Orr, 5300 Pressley Road, Santa Rosa, Calif. 95404. Territory: Ariz., Calif., Colo., N. Mex., Nev., S.W. Tex. and Utah. Tel. 707–542-1161

HIGH DHIR HERD MILK LACTATION AVERAGES FOR 1975

(Only herds on test continuously during 1975 and still on test January 1976 were eligible for this recognition.)

The 10 highest are listed for each herd size group.

Name	No. Records	ME-305-2x Average Milk	%	Fat
Herds with 10 to 30 records in average				
Richard L. Muehling Muehling Meadows Farm, Cissna Park, Ill.	23	14921	4.6	686
Robert C. Griggs, Jr. Golden Dew Farm, Mustang, Okla.	27	14709	4.3	634
Edwin & Garry Lust Lust Acres, Mitchellville, Iowa	12	14579	4.7	681
John L. Loveless Wawasee Guernsey Farm, Cromwell, Ind.	24	14519	4.5	647
California State University Fresno, Calif.	20	14401	4.5	650
Edwin E. Roush Locust Grove Farms, Racine, Ohio	18	14275	4.6	662
Leon A. Perry Stone House Farm, Orleans, Vt.	19	13631	4.5	620
Lloyd Vernon Hoopes Tripple T Guernsey Farm, Afton, Wyo.	27	13504	4.5	604
University of New Hampshire Durham, N. H.	10	13443	4.4	598
Russel M. & Ethel Fetter and Lee Smetzer Locust Hill Farm, Big Prairie, Ohio	20	13181	5.0	654
Herds with 30 to 50 records in average				
Dardenella Farm c/o Steve Lovelace, Orangeburg, S. C.	32	16817	4.4	742
R. H. Boutwell Lilac Hill Farm, Reedsburg, Wis.	30	14984	4.7	708
Carl A. & James C. Schwass Springdale Farms, Scottville, Mich.	48	14783	4.3	642
Vergil C. Lorenz, Sr. & Jr. Red Hill Guernsey Farm, Hitchcock, Okla.	45	14772	5.0	737
Jacob B. Carson, Jr. Green Hurst Farm, Rising Sun, Md.	33	14408	4.4	637
Arthur Bruening & Family Teacup's View Guernsey Farms, Yorkshire, Ohio	37	13756	4.6	636
Edward Bulcher Placid Hill Farm, Rossburg, Ohio	40	13745	4.5	612
Carl E. Kastendieck Billings, Mo.	37	13683	4.7	649
Elwyn M. Fowles Sunnydell Farm, Southampton, Mass.	41	13611	4.6	625
James Edward Waddell Nolichuckey Farm, Greeneville, Tenn.	47	13500	4.4	597
Herds with 50 to 75 records in average				
Kellogg Farm-Michigan State University Hickory Corners, Mich.	65	17004	4.4	756
James K. Heidrich Happy Hill Farm, Cincinnati, Ohio	71	15929	4.4	700
Lester Lurvey & Sons Boulder View Farm, Baraboo, Wis.	54	15600	4.7	733
Eugene G. Weber Geneglow Farm, Kendallville, Ind.	60	15145	4.8	723
Charles E. Cotting Chedco Farm, Berlin, Mass.	52	14584	4.7	674
Jack Dendel Dendel Farms, Allegan, Mich.	55	14482	4.7	674
Reed L. & Eleanor F. McJunkin McDonald Properties, Cortland, N. Y.	67	14330	4.8	684
Paul L. Mann & Family Abiqua Acres, Silverton, Ore.	52	14277	4.7	672
Mr. & Mrs. Daniel W. Baker & Family Dan-Ba-Lee Guernsey Farms, Middletown, Ind.	65	14142	4.5	638
Russell J. Wirt & Family Maple Leaf Farm, Lewiston, Minn.	62	14111	4.8	680
Herds with 75 to 125 records in average				
Western Glow Farms, Inc. Bow, Wash.	77	14862	4.7	701
Rozelyn Farm Lynden, Wash.	82	14684	4.8	703
Bernard Pralle Fauver Hill Farm, Onalaska, Wis.	75	14391	4.7	670
Jay L. Lancaster Graysmarsh Farm, Sequim, Wash.	78	13796	4.7	647
William M. & Lillian V. Emerson Lerson Lawn Farms, Auburn, N. Y.	78	13550	4.5	605
Maurice D. Lipply Grandview Farm, Lilver Lake, Ind.	101	13277	4.7	620
Myron E. Erdman Myown Guernsey Farm, Chenoa, Ill.	101	13161	4.7	619
Metzger Farms, Inc. Claypool, Ind.	83	12929	5.3	691
A. L. McCaskill, Jr. Lyndale Farms, Bishopville, S. C.	124	12677	4.5	576
Far West Farms, Inc. Bow, Wash.	99	12558	4.8	598
Herds with 125 and over records in average				
George & Amelia Orisio Lone Palm Guernsey Farm, Tulare, Calif.	152	15107	4.4	665
George H. Clever Cleverlands, Tracy, Calif.	364	14384	4.2	598
W. Arnold Kessler Bay Meadow Farm, Galt, Calif.	137	12865	4.5	582
James A. & Alice B. Fish Lockshore Farms, Hickory Corners, Mich.	175	12773	4.4	566
Marvin J. Hamm Myrtledale Farm, Newberry, S. C.	129	12708	4.7	600
Carroll L. Ward, Jr. Lay Laine Guernsey Farm, Astatula, Fla.	204	12354	4.2	513
Elton R. Smith & Jerry E. Good Med-O-Bloom Farms, Caledonia, Mich.	148	12229	4.6	566
Price-Black Farms, Inc. Att.: G. P. Black, Arrey, N. Mex.	777	11780	4.1	486
Shamrock Farms Company Tucson, Ariz.	185	11645	4.3	497
H. J. Haga Clearbranch Farm, Vort Valley, Ga.	395	11570	4.6	534

You No Longer Need A Crystal Ball To See Into The Future.

PRESENT PERFORMANCE IS THE BAROMETER OF GREATER THINGS TO COME

HOW MANY DAIRYMEN interested in the Guernsey breed 10 or 15 years ago would have predicted that by 1975

The senior and grand champion cow at the National Guernsey Show would make *30,730 lbs. milk, 1,498 lbs. fat,* at 3-11DHIR – 365 – 2x, classify Excellent and become an All–American?

The high DHIR herd milk lactation average on 65 DHIR records would be *17,004 lbs. milk, 756 lbs. fat,* ME–305–2x?

That a cow would make 3 consecutive class leading records of *32,110 lbs. milk,* 1,397 lbs. fat, 5-04DHIR – 365 – 2x; 31,040 lbs. milk, *1,736 lbs. fat,* 6-06DHIR – 365 – 2x; *28,770 lbs. milk, 1,341 lbs. fat, 8-01DHIR – 305 – 2x?*

That a senior yearling would make *15,300 lbs. milk, 753 lbs. fat, 305–2x,* another *17,460 lbs. milk* in 365 days or another *800 lbs. fat* in 365 days?

That six herds would have DHIR lactation averages of from over 15,000 lbs. milk up to 17,004 lbs. milk, ME–305–2x?

That 26 herds would have lactation herd averages over 14,000 lbs. milk as compared to only 15 the year before?

That Guernsey cows producing over 20,000 lbs. milk and/or 1,000 lbs. fat on 305–2x or 365–2x would not even be able to make the list of the top 10 class leaders in their respective divisions? In 1975 there were 87 cows that made actual records of over 20,000 lbs. milk and/or 1,000 lbs. fat and 62 of these were not high enough to qualify in the top 10 class leaders in their class.

That six bulls in the latest 9/75 USDA Summary designated as active AI Guernsey sires would have Pred. Diff. Summaries of from +1,007 to +1,197 lbs. milk?

Dr. Clinton E. Meadows in an article on BREED POTENTIAL, page 117, February 1976 says, "I would make a flat prediction that in the next five years we will make the fastest increase in production per cow that we have made since milk recording started. The evidence is available which permits us to say that Guernseys could average 18,000 and be just as useful managementwise as they are today!"

The future is up to us, let's move ahead to new highs in Guernsey production.

Richard G. Price

The American Guernsey Cattle Club
Continued

Leslie Peckham, 825 Robert St., Fort Atkinson, Wis. 53538. Territory: Iowa, Kans., Minn., Mo., Neb., N. Dak., S. Dak. and Wis. Tel. 414–563-3032

Edward J. Wright, 10540 Gratiot Rd., Saginaw, Mich. 48603. Tel. 517–781-2967; or 155 East Wilson Bridge Road, Worthington, Ohio 43085. Tel. 614–885-6683 (for Ohio). Territory: Mich. and Ohio

Golden Guernsey, Inc.

70 Main St., Peterborough, N. H. 03458
Tel. 603–924-3344

OFFICERS

Donald T. Burton, R. 1, Box 26, Eagle, Wis. 53119, President '76. Tel. 414–495-2278

Max L. Dawdy, Executive Sec.-Treas.

Ervin F. Diamond, Comptroller

GOLDEN GUERNSEY COMMITTEE

Norman P. McClelland, Chairman, 2228 North Black Canyon Highway, Phoenix, Ariz. 85009, '78. Tel. 602–272-6721

Gavin W. McKerrow, Chm. Emeritus, Pewaukee, Wis. 53072. Tel. 414–562-7316

Edward W. Custer, Drawer AX, Mississippi State, Miss. 39762, '77. Tel. 601–325-2330

James Erickson, 2229 Hubbell Ave., Des Moines, Iowa 50317, '78. Tel. 515–265-2521

Herman J. Haga, R. 1, Fort Valley, Ga. 31030, '78. Tel. 912–825-5161

Leon R. Kleinpeter, Jr., Route 6, Box 50, Baton Rouge, La. 70815, '77. Tel. 504–293-2121 (Bus.), 504–293-1659 (Res.)

Richard H. Merritt, Town Farm Rd., Farmington, Conn. 06032, '76. Tel. 203–677-1583

Carroll L. Ward, Jr., P.O. Box 146, Astatula, Fla. 32705, '76. Tel. 904–343-3328

(Year indicates Committee term expiration)

ADMINISTRATION

Darrell Ehrlich, Director

REGIONAL MANAGERS

CALIFORNIA

Clifford R. Orr, 5300 Pressley Road, Santa Rosa, Calif. 95404. Tel. 707–542-1161

ILLINOIS, INDIANA AND KENTUCKY

Robert E. Jones, Field Representative, R.R. 1, Box 64, Rossville, Ind. 46065. Tel. 317–379-3802

MICHIGAN AND OHIO

Edward J. Wright, 10540 Gratiot Rd., Saginaw, Mich. 48603. Tel. 517–781-2967; or 155 E. Wilson Bridge Rd., Worthington, Ohio 43085. Tel. 614–885-6683 (for Ohio)

NEW ENGLAND & NEW YORK TERRITORY

William C. Cochran, Box 55, Peterborough, N. H. 03458. Tel. 603–924-3346 or 617–759-5627

PACIFIC NORTHWEST TERRITORY

Hans Leuthold, 2470 McCormick Loop Road, Tillamook, Ore. 97141. Tel. 503–842-4310

SOUTHEASTERN TERRITORY

R.A. McLaughlin, 2814 Birchwood Drive, Winston-Salem, N.C. 27103. Tel. 919–765-5084

SOUTHWEST TERRITORY

Norman L. Hager, R. 5, Box 761, Love Road, Monroe, La. 71201. Tel. 318–343-2272

TRI-STATES

Darrell Ehrlich, 330 W. Broadview Drive, Lincoln, Neb. 68505. Tel. 402–466-3788

STATE REPRESENTATIVES

PENNSYLVANIA AND DELAWARE

John Blyholder, Jr., Business Manager, Lee Yost, Fieldman, Pa. G.B.A., P.O. Box 458, Camp Hill, Pa. 17011. Tel. 717–737-0551

WISCONSIN – Tel. 608–254-2113

Leo Gasper, Field Sec., Wis. G.B.A., P.O. Box 538, Lake Delton, Wis. 53940

CLOVER JACK BRED FEMALES OR GROUPS WIN

2 ALL-AMERICANS – 1 RESERVE ALL-AMERICAN

3 HONORABLE MENTION ALL-AMERICANS – 2 JUNIOR RESERVE ALL-AMERICANS

2 JUNIOR HONORABLE MENTION ALL-AMERICANS

We Are Proud To Have Bred The ALL-AMERICAN BEST 3 FEMALES AND THE ALL-AMERICAN PRODUCE

ALL-AMERICAN BEST 3 FEMALES, 1975

★ ★

(L-R) Clover Jack Copy Cheryl; Copy Ritzy and Copy Chris. **FIRST AT NATIONAL–FRESNO. ALSO FIRST AT OREGON AND SECOND AT CALIFORNIA STATE FAIRS** (Different Combinations)

ALL-AMERICAN PRODUCE, 1975

WINNERS AT THE NATIONAL 3 TIMES RESERVE ALL-AMERICAN PRODUCE IN 1971, 1973

◀ **NOW THIS PAIR GOES ALL THE WAY**

PRODUCE of CLOVER JACK BILLYS CHITA (L-R) of Clover Jack Copy Cheryl (VG '74), Clover Jack Copy Chris (E '74). **FIRST AT THE NATIONAL–FRESNO. ALSO AT THE OREGON & CALIFORNIA STATE FAIRS.** (Different Combination)

Our produce of **ROSEWOOD B SHIRLEY** was HONORABLE MENTION ALL-AMERICAN PRODUCE, 1975. One of the members, **CLOVER JACK C SHIRLENE**, owned by George H. Wetterich and Family, Cedaredge, Colorado was HONORABLE MENTION ALL-AMERICAN 2-YEAR-OLD **(third in the voting). SHIRLENE was also ALL-AMERICAN JUNIOR YEARLING IN 1974.**

RESERVE ALL-AMERICAN SENIOR GET, 1975

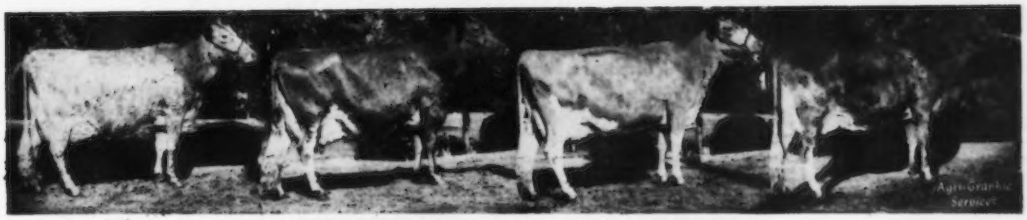

GET OF ROSEWOOD AM COPYRIGHT
Two Junior Reserve All–Americans
CLOVER JACK PRINCE POLLY – Reserve All-American Junior Yearling
CLOVER JACK COPY RITZY – Reserve All-American Aged Cow

Other Honorable Mention All-Americans
CLOVER JACK C CINDY – Honorable Mention All-American 2-Year-Old
CLOVER JACK PRINCE RAELET – Junior Honorable Mention All-American Senior Yearling
CLOVER JACK DARI GIDGET – Junior Honorable Mention 3-Year-Old

Donald and Elsie Giacomini
Pete, Henry, Dan
R.F.D. Box 56, Ferndale, California 95536
Phone: 707–786-4563

CLOVER JACK GUERNSEY FARM

CALIFORNIA GUERNSEYS

For Real California Guernsey Cattle Tours Contact These Advertisers or
Ms. Peggy Orton, Administrative Sec.
California Guernsey Cattle Club
2608 Ave. 199, Tulare, Calif. 93274 Tel. 209 686-0883

CALENDAR

OF COMING EVENTS

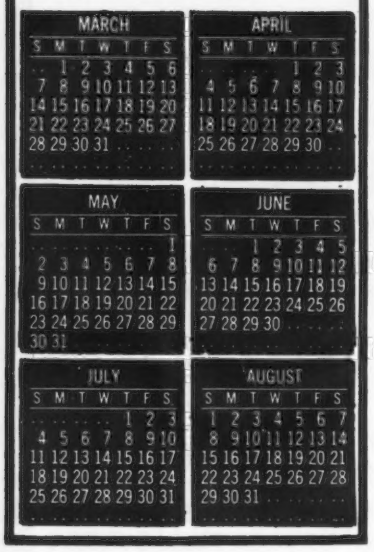

Sales

MARCH

Mar. 20. Minnesota G.B.A. Blue Ribbon Calf Sale, University of Minnesota Farm Campus Pavilion, St. Paul. For catalogs write: Mrs. Walter Fuchs, Route 1, Box 86, Nerstrand, Minn. 55053

Mar. 25. 305th Special Guernsey Sale, at the Association Sales Pavilion, Lancaster, Pa., Sale managed by the Pa. G.B.A., P.O. Box 458, Camp Hill, Pa. 17011 and The Merryman Company, Sparks, Md. 21152. This sale will feature heifers especially picked for 4-H and FFA Members. 12:30 p.m.

Mar. 27. Fourth Cortland Guernsey Sale and Le Clarin Guernseys Complete Dispersal, Clayton Randall, owner, at the A. V. Zogg, Jr. and Sons Sales Pavilion, Cortland, New York.

Mar. 29. Diversified Dispersal, at the farm, Walter and Thordis Matthiesen, owners, Filer, Idaho. Sale managed by The American Guernsey Cattle Club, Hans Leuthold, 2470 McCormick Loop Road, Tillamook, Oregon 97141.

Mar. 31. 13th Kentucky National Show and Sale, Kentucky Fair and Exposition Center, Louisville. Sale managed by The Merryman Company, Sparks, Maryland 21152.

APRIL

Apr. 9. Adohr Guernsey Dispersal, Camarillo, Calif., sale managed by Corona Livestock Sales Co., R. E. "Bob" Stanley, Corona, California.

Apr. 10. Michigan Spring Sale, Hudsonville Fairgrounds, Hudsonville, Michigan.

Apr. 13. Ohio Spring Calf Sale, Wayne County Fairgrounds, Wooster, Ohio

Apr. 21. Church Farm School Complete Dispersal, at the farm, Paoli, Pa. Sale managed by the Pennsylvania G.B.A., and The Merryman Company, Sparks, Maryland 21152.

MAY

May 1. Oklahoma G.B.A. State Sale and Mungle's First Production Sale, Mungle's Guernsey Farm, Atoka, Oklahoma.

May 1. Tennessee Junior Heifer Sale, Knoxville, Tennessee.

May 8. Tennessee Junior Heifer Sale, Col-Grove, Tennessee.

May 19. National Convention Sale combined with The Guernsey Sale—51st Renewal, Chedco, Inc., Berlin, Massachusetts. Sale managed by The American Guernsey Cattle Club and The Merryman Company, Sparks, Maryland 21152 (8:30 p.m.)

May 19. Sixth Annual National Guernsey Heifer Sale, Chedco, Inc., Berlin, Massachusetts. (6:00 p.m.)

JUNE

June 19. Louisiana State Sale, Alexandria, Louisiana.

Meetings

MARCH

Mar. 16-17. University of Illinois Dairy Marketing Forum, Ramada Inn, Champaign, Illinois.

Mar. 18. Maryland Annual Meeting, Eastern Shore, Maryland. 10:00 a.m.

Mar. 22. Michigan G.B.A. and Michigan Youth Group Annual Meetings, Kellogg Center, Michigan State University, Lansing.

Mar. 27. Minnesota Annual Meeting, Town House, Ormsby, Minnesota. 10:00 a.m.

Mar. 31. NOBA, Inc. 36th Annual Meeting, at the headquarters, Tiffin, Ohio. 10:00 a.m.

APRIL

Apr. 3. New York State Guernsey Breeders' Co-op., Inc. Annual Meeting, Holiday Inn, Oneonta, New York.

Apr. 8. Vermont G.B.A. Annual Meeting, Barre, Vermont.

MAY

May 16-19. 99th Annual Meeting of The American Guernsey Cattle Club, Holiday Inn, Saratoga Springs, New York.

Field Days and Picnics

MAY

May 29. Louisiana Guernsey Field Day, Kleinpeter Farms, Baton Rouge, Louisiana.

JULY

July 7. J. Jene Mungle's 26th Annual Field Day, at the farm, Atoka, Oklahoma.

July 8. Golden Dew Farm Field Day, Mustang, Oklahoma.

July 17. Ohio State Guernsey Picnic, Cogniac Farm, London, Ohio.

Fairs and Shows

MAY

May 8. All-Arkansas Guernsey Show and Open Junior Show, Fayetteville, Arkansas.

JULY

July 31. Michigan State Guernsey Show, Ionia Fairgrounds, Ionia, Michigan. Ralph Turley, Judge.

NEW RESERVED PREFIXES

The herd prefixes listed below have recently been reserved for the exclusive use of the owner in naming his registered Guernseys.

PREFIX	RESERVED FOR
Bright Spring	Larry & Judy Swenson, Milwaukee, Wisconsin
Burgess Creek	Jeff Durham, Herald, California
Doneho	William Doyle Holcombe, Wichita, Kansas
Golden Bow	Gary Bowdoin, Waco, Texas
Golden Point	Harold A. Starry, Strawberry Point, Iowa
Golden Seasons	Mr. & Mrs. Robert Winter, Mount Vernon, Washington
Lar Nick	Larry G. Stutsman, Rush Springs, Oklahoma
Leisure Acres	Theodore Drummond, Monroe, Maine
Tioga	E. C. McCann, Alexandria, Louisiana
Triple G	Robert Guntle & Family, Portland, Indiana
Urban Croft	William Midgett, Medford, New Jersey
Utopia	Mark Witherspoon and Family, Willard, Missouri

A herd prefix, will be reserved upon request, providing the name has not been previously used by another breeder. Write the Herd Register Division and they will check and advise you if the prefix can be reserved.

Unless you reserve a prefix, you have no assurance it will not be used by someone else.

Additional Editorial Comment —

PROPOSED USDA BUDGET CUT

The proposed Federal budget for Fiscal Year 1977 presented by the President to Congress in late January resulted in another grave challenge to the dairy industry, which must have immediate attention.

The challenge results from a reduction in the USDA budget as follows: "Item 14 – a Decrease of $1,500,000 due to The Termination of the Dairy Herd Improvement ($1,500,000 available in FY 1976).

"The Total Decrease of $1,500,000 is for Animal Production Efficiency Research.

"The decrease would terminate the Department's responsibility for producing and disseminating genetic appraisal of dairy sires and cows. The Department will work with the National Cooperative Dairy Improvement Association to assure there is a smooth transition of function and no adverse effect on the program. The decrease reflects the Agency's continued efforts to transfer operational responsibility for proven projects and programs to the private sector."

Specifically what the above proposed cut will do is terminate the USDA Dairy Sire Genetic Evaluation Program which, in turn, will abruptly terminate the availability of USDA Sire Summaries and Cow Indexes **effective October 1, 1976,** currently produced by USDA.

The responsibility (or more accurately – irresponsibility) for the above action and supporting reasons, therefor, are not clear but as bits and pieces come to light, it appears to again confirm that realistic responsibility among public officials can frequently be an elusive commodity.

However, timing does not permit dwelling upon the "why" – timing dictates instead the necessity of action to reverse the injustice that has been proposed before it becomes permanent reality.

The impact of the proposed cut is evidenced by an immediate consensus of the industry that the priority goal is to attempt to persuade Congress to reinstate the funds for the Dairy Sire Genetic Evaluation Program in the budget for fiscal year 1977. This position is being backed by what might be referred to as the primary "private sector" – such as the breed associations; the National Association of Animal Breeders; the National Milk Producers Association; the National Dairy Herd Improvement Association; Milk Producer Cooperatives, state dairy associations, etc.

The reasons for this are valid. In the first place, many years of cooperative development between USDA personnel and the private sector groups has resulted in not only the best genetic evaluation program yet available but it is the only focal point in the U.S. where genetic work of this magnitude is being done and made available whereby every dairyman in the U.S. has access to its use, regardless of whether he is one of the 20–25% who is supplying all of the data for the evaluation program.

The effectiveness of the research input into the USDA Sire Proving Program and its subsequent application is self-evident through the production gains which have been obtained through its influence. It is unrealistic to believe this progress can be terminated by officials who refuse to face reality. It is likewise unrealistic to accept the proposal this program can be turned over to the private sector on such short notice – even if at all with the same results. Not only would the continuity of progress be stifled but the matters of finances, organization, etc. – which do not even exist at present – dictate long-range evaluations.

The increased productivity of agriculture, particularly dairying, in the past two decades perhaps stands alone as the most effective deterrent to inflation. If there is sufficient seriousness to control inflation, then agriculture provides an exemplary record of increased productivity for the rest of the economy to match. In reality, if the present progress of agriculture is interrupted, the present food dilemma may seem relatively mild.

Dairy production is an excellent documented example which weekly, monthly and yearly reflects this premise. Congress must be made aware of the fact that elimination of the current research program for Dairy Sire Genetic Evaluation will only add to the current food dilemma by eliminating one of the most effective tools leading to the increased productivity and efficiency of milk production.

It is, therefore, imperative that a total commitment of the dairy industry – both individually and collectively through organizations – be motivated to contact members of Congress to emphasize it is in the best interests of all consumers and the economy that the $1,500,000 fund be reinstated in the USDA budget for Dairy Sire Genetic Evaluation. This can be done as follows:

1. Listed on this page are the members and addresses of the subcommittee on Agriculture in the House and Senate. Write to members of these committees, especially the chairmen, and present your views.
2. Write or call your area Congressman and Senators and also give them your views and ask them to talk to the chairmen of the two committees and other members of the committee.

SUBCOMMITTEE ON AGRICULTURE AND RELATED AGENCIES of the Senate Committee on Appropriations

*Gale W. McGee (Chm)	Room 344	Russell Building	Washington, D.C. 20510
John C. Stennis	Room 205	Russell Building	Washington, D.C. 20510
William W. Proxmire	Room 5241	Dirksen Building	Washington, D.C. 20510
Robert C. Byrd	Room 105	Russell Building	Washington, D.C. 20510
Daniel K. Inouye	Room 442	Russell Building	Washington, D.C. 20510
Birch Bayh	Room 363	Russell Building	Washington, D.C. 20510
Thomas F. Eagleton	Room 6235	Dirksen Building	Washington, D.C. 20510
Lawton Chiles	Room 2107	Dirksen Building	Washington, D.C. 20510
Hiram L. Fong	Room 2121	Dirksen Building	Washington, D.C. 20510
Roman L. Hruska	Room 209	Russell Building	Washington, D.C. 20510
*Milton R. Young	Room 5205	Dirksen Building	Washington, D.C. 20510
Mark Hatfield	Room 463	Russell Building	Washington, D.C. 20510

SUBCOMMITTEE ON AGRICULTURE, ENVIRONMENTAL AND CONSUMER PROTECTION of the House Committee on Appropriations

*Jamie L. Whitten (Chm)	Room 2413	Rayburn Building	Washington, D.C. 20515
George E. Shipley	Room 237	Cannon Building	Washington, D.C. 20515
Frank E. Evans	Room 2443	Rayburn Building	Washington, D.C. 20515
Bill D. Burlison	Room 1338	Longworth Building	Washington, D.C. 20515
Max Baucus	Room 226	Cannon Building	Washington, D.C. 20515
Otto E. Passman	Room 2108	Rayburn Building	Washington, D.C. 20515
William H. Natcher	Room 2333	Rayburn Building	Washington, D.C. 20515
Bob Casey	Room 2256	Rayburn Building	Washington, D.C. 20515
*Mark Andrews	Room 2411	Rayburn Building	Washington, D.C. 20515
J. Kenneth Robinson	Room 418	Cannon Building	Washington, D.C. 20515
John T. Myers	Room 103	Cannon Building	Washington, D.C. 20515

NOMINEES FOR ELECTION TO BOARD OF DIRECTORS

PRESIDENT Donald T. Burton, Eagle, Wis., appointed the following committees for selecting nominees for election to the Board of Directors at the 99th Annual Meeting of The American Guernsey Cattle Club, Holiday Inn, Saratoga Springs, New York.

FOR DIRECTOR, DISTRICT 1: Richard H. Merritt, Merit Guernseys, Town Farm Road, Farmington, Conn. 06032, chairman; J. Kevin Nedrow, Nedrow Farms, Route 2, Clifton Springs, N. Y. 14432; Clifford B. Smith, Garden Ridge Farm, Bangor, Maine 04401. The appointments for District 1, **covering New England and New York**, to fill the position currently held by Richard H. Merritt, Farmington, Conn. are: *John Calhoun, Rosendahl Farm, Hoosick Falls, N. Y.; Robert H. Gardiner, Oaklands Farm, Gardiner, Me., and Frank Wiley, Franlee Farms, Victor, New York.* The directorship is for a five-year term starting May 1976. Mr. Merritt having held two consecutive five-year terms is not eligible for reelection. *Only the members in District 1 vote on nominations for this position.*

FOR DIRECTOR, DISTRICT 6: Clinton E. Nelson, Cee-Der View Farm, Glen Flora, Wis. 54526, chairman; Neil R. Govin, Sherburne Prairie Farm, Route 2, Menomonie, Wis. 54751, and Lester Lurvey, Boulder View Farm, Route 2, Baraboo, Wis. 53913. The appointments for District 6, **covering Wisconsin**, to fill the position currently held by Donald T. Burton, Eagle, Wis. are *Alvin C. Basse, Guernsey Grove Farm, Muskego, Wis., and Lester Lurvey, Boulder View Farm, Baraboo, Wisconsin.* The directorship is for a five-year term starting May 1976. Mr. Burton having held two consecutive five-year terms is not eligible for reelection. *Only the members in District 6 vote on the nominations for this position.*

FOR DIRECTOR-AT-LARGE: Raymond Orisio, Lone Palm Guernseys, 2608 Avenue 199, Tulare, Calif. 93274, chairman; Frank J. Sivesind, Prairie Moon Guernseys, Route 3, Waukon, Iowa 52172; and Melvin L. Outen, Majavin Farm, Route 9, Box 608, Monroe, N. C. 28110. The nominees for Director-at-Large are *Myron W. Lancaster, Olympic View Farm, Sequim, Wash., and Carroll L. Ward, Jr., P.O. Box 146, Astatula, Florida.* The directorship is for a five-year term starting May 1976. This directorship is currently held by Carroll L. Ward, Jr. *The Director-at-Large is voted on by the entire membership.*

All members of The American Guernsey Cattle Club are urged to vote by mail. Send your ballot to Max L. Dawdy, Executive Secretary-Treasurer, The American Guernsey Cattle Club, 70 Main Street, Peterborough, New Hampshire 03458, for delivery not later than 10 days prior to the Annual Meeting which will be held Tuesday, May 18, 1976. Late ballots may be sent to the Election Committee, The American Guernsey Cattle Club, Holiday Inn, Broadway at Circular Street, Saratoga Springs, New York 12866, for delivery not later than 12:00 noon on Monday, May 17, 1976.

JOHN L. CALHOUN
DISTRICT 1

JOHN L. CALHOUN, Rosendahl Farm, R.F.D. 2, Box 41, Hoosick Falls, New York has been nominated for a five-year term on the Board of Directors.

John was born in Rensselear County, New York on March 31, 1921. The farm consisted of 63 acres and had a 24-cow mixed herd that was milked by hand. The milk was made into butter, buttermilk and cottage cheese and sold to regular customers every Saturday, in Troy, New York. They found that, "the more Guernseys we milked, the more butter we had to sell."

John L. Calhoun

In 1939 they purchased 10 registered Guernsey heifers of Wyebrook breeding. In 1947 they had outgrown the original farm and decided to purchase their present farm of 600 acres at Hoosick Falls. A partnership was formed, John E. Calhoun and Sons, John E., Ray and John L. and by this time all the cattle were Guernseys. From 1947 until 1970, at which time their father retired at age 84, they processed Guernsey milk and sold the milk and cream retail. In 1970 John discontinued the milk processing and retail routes and now the milk goes to Hoods through Yankee Milk, Inc. John is presently milking 80 Guernseys and has 80 head of dry cows and heifers.

He attended herdsman short courses at Cornell University and the University of Connecticut, and also the Graham breeding school.

Rosendahl shows at local and county fairs in the area and at the Eastern States Exposition. John is a director at the Schaghticoke County Fair and breed representative at the Eastern States Exposition. He is president of the New York Guernsey Breeders' Association; a judge at the New York, all breeds, PDCA Show; past master of the Brunswick Grange; former secretary-treasurer of Rensselaer County DHIC; former director of Rensselaer County Farm Bureau. He has been a 4-H Club leader for 18 years and is still active in 4-H Club work. He is a trustee of his church and a member of The American Guernsey Cattle Club since 1953.

ROBERT H. GARDINER
DISTRICT 1

ROBERT H. GARDINER, Oaklands Farm, Gardiner, Maine representing District 1 (Maine, Vermont, New Hampshire, Massachusetts, Rhode Island, Connecticut, New York) has been nominated for a five-year term on the Board of Directors for the position held by Richard H. Merritt, Farmington, Connecticut. Mr. Merritt is not eligible for reelection having served two five-year terms.

Bob Gardiner was born September 29, 1914. He graduated from Groton School, 1933; Harvard College, 1937 and Harvard Law School, 1940. He served as an officer in the navy from 1940–1945. In 1941 he married Frances Weld and they are the parents

of five children, Alison G. Pierson; Robert H. Gardiner, Jr. (currently employed at Educational TV Station WCBB, Lewiston, Maine); Holly G. Burnes; Nathaniel S., a senior at Harvard; and Phyllis, a sophomore at Radcliffe College.

Oaklands Farm, owned by Robert H. Gardiner since 1944 consists of 900 acres; 600 is woodland and the remainder is used as fields, pasture and crops. The farm property has been in the family since 1754. The registered Guernsey herd was started by his father in 1927 with a few imported cows from the Island of Guernsey and some cattle from Langwater Farm.

Bob has been a member of The American Guernsey Cattle Club since 1945. He is a member of the Maine G.B.A. and a former member and treasurer of the Massachusetts Guernsey Breeders' Association. The present herd numbers about 100 registered Guernseys and James E. Shores has been manager of Oaklands Farm since 1955. The herd has been classified 12 times. During the 1976 classification 55 head classified with an average of 85.0; 1 Excellent, 22 Very Good and 29 Desirable. In 1975 they were winners of the Maine Guernsey Breeders' Futurity with Oaklands Vera. In 1960 Oaklands Farm was one of three finalists in the New England Green Pastures Contest. They won the coveted Gold Star Breeder Award four consecutive years, 1963–1966. In 1970 Oaklands Farm was selected as the outstanding farm in Kennebec County by the Soil Conservation Service. Colbys Commodore, one of the sires selected, used and developed at Oaklands Farm was made a Gold Star Sire by The American Guernsey Cattle Club in 1965. The present herd sire is Chedco Mambys Billy, a son of Burgers Place Billy out of Lyrene Maestros Mamby (E–92) runner-up for Liebers Trophy in 1974, still milking at 15 years with 194,122 lbs. milk, 9,538 lbs. fat, including 19,850–946–8-03DHIR–305–2x.

Robert H. Gardiner has been with the Fiduciary Trust Co., Boston, Mass. since 1946 and its president since 1957. Bob is a director of the New England Forestry Foundation since 1962 and the 100th Registered Tree Farm, 1958. He is trustee and treasurer, Radcliffe College since 1960; trustee of Colby College 1960–1966; trustee, Boston Symphony Orchestra 1966–1974; director of civic organizations such as United Way of Massachusetts Bay, Action for Boston Community Development, and the United Community Planning Corp. of Boston. He is a former trustee, Gardiner Savings Institution, Gardiner,

Robert H. Gardiner

Maine and a director of Scudder Stevens and Clark Funds, and Putnam Group of Mutual Funds.

FRANK L. WILEY
DISTRICT 1

FRANK L. WILEY, Franlee Guernsey Farm, Victor, New York representing District 1 has been nominated for a five-year term on the Board of Directors.

Frank was born November 3, 1921, Macedon, New York, and moved to his present farm in 1925. He graduated from Victor Central School in 1939 and Cornell University, 1944. He served three years in the U. S. Army from 1943–1946, in the Tank Corps and ended his army career as a first lieutenant. He was 10 years in 4-H Club work and took over the operation of the family farm from his father in 1965. In 1943 he married Helena Nickerson, a home economics graduate from Cornell. They are the parents of five girls and a boy. Janice Ross teaches the visually handicapped in

Frank L. Wiley

California; Barbara Smith, Penn Yan; Deborah Rose, teacher in Batavia; Mary Jackson, medical secretary in Watertown; Kathleen a high school senior, and Peter, a third grader.

He started with Guernseys in 1946 when an old sheep and horse barn was remodeled into a two-row stanchion and tie-stall barn. To date it houses 57 head of Guernseys. From time to time top Guernseys at leading sales have been added to the herd. The herd has been on DHI since 1950 and has been classified nine times. Top AI sires from Eastern AI Coop have always been used and today the best available AI bulls, wherever they are available, are in service. The Franlee Farm consists of 350 acres (150 rented) and they raise their own replacements.

Since 1921 Frank has been interested in registered Berkshire hogs. The hogs have won many top awards at the New York State Fair since 1947. Frank has been Superintendent of Swine at the State Fair since 1947.

He has always been interested in AI and held offices at the county and local level. He has been chairman of the Eastern AI Guernsey Sire Committee since 1965 helping to select bulls for use such as Kellogg Nances Choice, Welcome Flashs Hollirex, and Sande Hill Double Emory. Frank for the past 10 years has attended most of the NAAB meetings and all of the National Annual Meetings of The American Guernsey Cattle Club. He believes it is important to keep abreast of our changing times and meet the people in these organizations.

For the past 23 years Frank has had the help of an excellent farm manager and this has enabled him to get away to attend these meetings.

Frank has served as president of the Rochester Guernsey Coop that is a part of Upstate Milk Cooperatives (10 coops). He is vice-president of Upstate; recipient of the largest percent increase in sales of Guernsey milk in the country in 1974. Frank is active in Farm Credit serving on a four-county board of PCA and FLB. In 1973 he was elected to the Springfield Farm Credit Banks for three years as a representative of the Cooperatives of the eight Northeastern states. Among his other activities are former director of local Guernsey Club, former Farm Bureau State and National PX Committee, former Agway Committee; member of Masonic Lodge over 20 years, member of local, state and national Grange, former master and secretary of Granges, including Cornell Grange; member of Empire Marketing Coop for 20 years, advisory board of Animal Husbandry Department, Cornell University, and a member and former trustee of the Presbyterian

Church in Victor.

He is a member of the New York State G.B.A. and The American Guernsey Cattle Club. He has been interested in Guernseys all his life and enjoys working with them and promoting their quality milk products.

ALVIN C. BASSE
DISTRICT 6

ALVIN C. BASSE, Guernsey Grove Farm, Muskego, Wisconsin, representing District 6 (Wisconsin) has been nominated for a five-year term on the Board of Directors for the position now held by Donald T. Burton, Elderwood Farm, Route 1, Eagle, Wisconsin.

Alvin C. Basse was born in Milwaukee County in 1933 and moved to Muskego three years later, to his present home, Guernsey Grove Farm. In 1956 Alvin married Carolyn King and they are now the proud parents of Dan 18, Gloria 16, Linda 14, and Roger 11.

He has worked with Guernseys his entire lifetime, beginning at the age of 10 with a 4-H project. In 1951 after graduating from Waukesha High School, a partnership was formed with his father, William H. Basse. This arrangement continued until 1968 when Alvin assumed full ownership and responsibility of the herd. Two years were spent in the armed services, from 1956 to 1958.

The cattle have been shown, classified and tested during this time. A cow purchased in the Harry Michelsen Dispersal, Sunnydale Levity Lady, classified Excellent with two records over 18,000 lbs. milk and over 1,000 lbs. fat, 365–2x. Guernsey Grove Triggers Nellie was reserve grand champion at the 1974 Wisconsin State Fair. The entire herd of registered Guernseys now totals 100 head with 50 cows milking. The present rolling herd average is 10,500 lbs. milk, 485 lbs. fat. The milk production from the farm has been sold through Golden Guernsey Dairy Co-op, where Alvin has been a director for the past 14 years and is now serving as the vice-president of the board.

Thirteen years a 4-H member and now a 4-H leader, he was honored as "Waukesha County 4-H Alumni for 1970." Alvin has shown at the National Junior Guernsey Show in 1951, been awarded the American Farmer Degree and served as secretary of Wisconsin FFA Association. He is a past president of Waukesha County Guernsey Breeders' Association and is on the Approved list of Judges of The American Guernsey Cattle Club.

Alvin is presently a member of the City of Muskego Planning Commission, also serving on the city's Capital Budgeting Committee. He is a member of Emanuel United Church of Christ, Hales Corners, serving on the Executive Council as president and on the Board of Elders.

Alvin C. Basse

LESTER LURVEY
DISTRICT 6

LESTER LURVEY, Boulder View Farm, Route 2, Baraboo, Wisconsin, representing District 6 (Wisconsin) has been nominated for a five-year term on the Board of Directors for the position held by Donald T. Burton, Elderwood Farm, Route 1, Eagle, Wisconsin. Mr. Burton is not eligible for reelection having served two five-year terms.

Lester Lurvey was born June 3, 1921 at Dousman, Wisconsin. He attended Oconomowoc High School. He has been an active and prominent Guernsey dairyman all his life. He was a 4-H Club member for 11 years and later participated actively as a 4-H dairy club leader. From 1944–1946 he served with the U. S. Army Paratrooper Battalion and was on occupational duty in Japan.

Lester Lurvey

In 1947, he and his brother Lyle purchased the 750-acre farm from their father and continued to raise registered Guernseys. In 1948 he married Millie Stewart and they are the parents of three children, Tom (26), Lynn (24) and John (21).

In 1969 Les sold his interest in the Dousman farm to Lyle and they divided the herd. He purchased their present 300-acre farm at Baraboo. Les, Millie, and sons Tom and John operate Boulder View Farm. They rent an additional 200 acres and have 120 head of registered Guernseys, some owned by Tom and John.

The herd has received Gold Star recognition for the last four consecutive years and they have beern awarded the Elderwood Trophy for high milk and fat herd in Wisconsin for four consecutive years. In 1972 the herd led all herds regardless of size in milk production. The 45 DHIR records averaged 15,839 lbs. milk, 736 lbs. fat, ME–305–2x. The herd has been classified four times and many national class-leading records have been made at Boulder View. In 1975 the herd made 54 DHIR records that averaged 15,600 lbs. milk, 733 lbs. fat, ME–305–2x.

Les is a member of the First United Presbyterian Church, Ottawa; a member of The American Guernsey Cattle Club; the Dairy Shrine; the Wisconsin Guernsey Breeders' Association, serving as a director and treasurer; the Sauk County G.B.A. and the South Central DHIA testing association, serving as a director and secretary-treasurer; the Tri-State Breeders Cooperative, serving as Sauk Co. delegate and Guernsey sire committeeman; the Sauk County Farm Union Cooperative and Farm Bureau and the Wisconsin Farm Bureau Federation.

Boulder View hosted the PDCA dairy cattle judging conference in 1972. Yearly they host the University of Wisconsin dairy judging teams and they work with the Sauk County 4-H dairy judging groups. Les was "Guest of Honor" at the Badger Dairy Club, University of Wisconsin in 1974. He is keenly interested and involved in the dairy industry. He has deep concern for young people interested in dairying and is a leader in his community.

MYRON W. LANCASTER
AT-LARGE

MYRON W. LANCASTER, Olympic View Farm, Route 3, Box 170, Sequim, Washington has been nominated as a Director-at-Large for a

five-year term on the Board of Directors of The American Guernsey Cattle Club.

Their operation is a family project. Mike, his wife Hettie, their son Andrew Michael, and their daughters Cindy, Linda and Tina Lynn are all keenly interested in the herd, its production, type and show winnings. Andy is now at Cal Poly. Linda had her heifer calf, Olympic View B Funny nominated for Junior All-American, 1975. Cindy's senior yearling, Olympic View D Fantastic, was also nominated for Junior All-American, 1975.

The herd has been classified seven times and is on official DHIR test. In 1974 the 47 head classified 9 Excellent, 24 Very Good, 14 Desirable. Graysmarsh B Janet was senior and grand champion, champion uddered cow, National, Puyallup, 1974. She was Reserve All-American four-year-old and aged cow, 1973, 1974. Olympic View W Bountiful was Reserve All-American heifer calf, 1974. Both of these animals were nominated for All-American, 1975.

Olympic View is the breeder of Olympic View A Banner, USDA Summary 9/75 – 129 daughters, 32 herds, average 12,389 lbs. milk, 572 lbs. fat, a Pred. Diff. of +1056 lbs. milk, +35 lbs. fat, 78% rpt., 68 classified average 84.4.

Mike is a member of the Type Committee and has been a member of The American Guernsey Cattle Club since 1961. He has judged many approved shows including the State Fairs in California, Oregon, Washington and the National Guernsey Show. He was consultant judge at the National twice and judge of the 1972 National Guernsey Show, Madison, Wisconsin. He has recently been selected to judge the Royal Easter Show, Sydney, Australia in 1976. Mike was elected president of the Washington PDCA in 1973. He is on the executive committee of the Northwest Dairymans Association Board of Directors, the Consolidated Dairy Products Board, Seattle, second vice-president of the Northwest Dairymans Association, and serves on the Board of Directors of the United Dairymens Association.

CARROLL L. WARD, JR. AT-LARGE

CARROLL L. (BUD) WARD, Jr., Astatula, Florida, has been nominated to succeed himself as a Director-at-Large for a five-year term on the Board of Directors of The American Guernsey Cattle Club.

Carroll L. Ward, Jr. was born December 26, 1921 on a dairy farm in Florida. He attended school in Winter

Myron W. Lancaster

Park, Fla., where his great-grandfather had taken up residence in 1882 after moving to Florida from Vermont. Bud's grandfather started in the dairy business in 1905, his father took over in 1921, and he and his father purchased their first registered Guernseys in 1938. He and his father registered 299 Guernseys in the name of Carroll L. Ward and Son. In 1952 Bud and his father dissolved their partnership and he took his share of the Guernseys and purchased half the land. From the time his father gave him his first fawn and white calf to raise, Bud has always wanted to own, breed and develop the best in Guernseys.

The herd has been on continuous DHIA test since 1936 and has been classified 12 times. At the National Guernsey Show in 1974 and 1975, Lay Laine TC Top Brass sired the first prize breeders get of sire. The Lay Laine best three females were first at the National, Columbus in 1975 and they were nominated for All-American best three females.

Carroll L. Ward, Jr.

Mr. Ward has taken numerous postgraduate courses in animal science and business. He served in the navy from 1942 to 1946. In 1946 he married Elaine Edge and they have four children, all of whom were active in 4-H Club work. Their son, Frederic L. (Fred) Ward is manager of the Lay Laine Guernsey Farm and herd. The herd is owned by Bud, his wife Elaine, his son and son-in-law.

Bud has served for five years as a Director of The American Guernsey Cattle Club. He is secretary-treasurer and past president of the Florida Guernsey Cattle Club. He is a delegate to the National DHIA; president of the Florida DHIA; a director and past president of the Central Florida DHIA. Bud is a director and vice-president of the Central Florida Fair; the Lake County Chamber of Commerce; a director of Lake Co. Farm Bureau; Lake Co. Fair; Upper Florida Milk Producers Association (a marketing co-op); Dairy Farmers, Inc., Dairy and Food Nutrition Council. He is chairman of the Florida Quality Milk Council; a member of the Florida PDCA; president of the Lay Laine Corporation (a holding Co.). He is an appointee to the Dairy Industry Technical Council, chairman of the overall Extension Advisory Committee and a member of the Congregational Church. Since boyhood, Bud has always been vitally interested in all Guernsey activities.

New Members

THE FOLLOWING Guernsey breeders have been accepted as members of The American Guernsey Cattle Club:

IOWA: David Gosse & Family, Box 159, R.R. 3, Vinton, recommended by Allan Bentley; Gary Vos & Family, Pleasant Valley, R.R. 4, Newton, recommended by Wing Bros.

MINNESOTA: Mr. Lynn Staupe, Crown Hill Farm, R.R. 1, Preston, recommended by Elvin Paulson & Sons; Sanford Staupe & Family, Crown Hill Farm, R.R. 1, Preston, recommended by Elvin Paulson & Sons.

NORTH CAROLINA: Clair Stokes, Goldprint Farm, Route 1, Linwood, recommended by E. L. Stokes.

WISCONSIN: Tom Betts, LaDonna Farm, Route 2, Box 271, East Troy, recommended by Donald Betts.

22nd ALL-AMERICAN AWARDS

14 All-Americans Come From 9 Farms In 7 States

HIGH MEADOWS LEADS WITH 3 ALL-AMERICANS – HEIFER CALF – 3-YEAR-OLD COW – AGED COW

JUALMI HAS ALL-AMERICAN AGED BULL FOR THE SECOND CONSECUTIVE YEAR AND HIS DAUGHTERS MADE UP THE ALL-AMERICAN JUNIOR GET

RIDGEWAY HAS ALL-AMERICAN TWO-YEAR-OLD ON A DARI FAYVOR AND THE "CHAMPION" GET REPEATS AS ALL-AMERICAN SENIOR GET

CLOVER JACK HAS ALL-AMERICAN PRODUCE AND ALL-AMERICAN BEST 3 FEMALES

Other All-Americans Go To Lockshore, Lone Palm, Raemelton, Olympic View and Happy Hill Farms

14 Reserve All-Americans Come From 14 Farms In 8 States

COMPETITION WIDE OPEN FOR ALL-AMERICAN HONORS

NO ANIMAL OR GROUP IS UNANIMOUS CHOICE OF ALL VOTING APPROVED JUDGES

37 Honorable Mention All-Americans Come From 30 Farms In 15 States

THIS YEAR M. G. "Jim" Schwartz, Tannery Hill Farm, King, Ontario; Merton B. Sowerby, official classifier, Princeton, N. J., and Dr. John A. Sims, director of Genetic Programs, Midwest Breeders Cooperative, Shawano, Wis., made the selections for the All-American nominations. The selections were made from 175 entries in the 14 classes in the open competition and from the 62 entries in the seven classes in the junior competition. The 32 judges at the approved shows for 1975 made the final selections in both the open and junior competition. We are grateful for the work done by the Nominating Committee and by the approved judges in making the final selections in order that we may present this final vote and tabulation. This would not have been possible if it weren't for the cooperation and interest of the breeders and showmen who submitted pictures and entries of their animals and groups. This year the pictures submitted were better than in previous years. It is hoped that in future All-American competition every exhibitor will continue to make every effort to get the best possible picture of their nominations for consideration by the Nominating Committee and the final vote of the approved judges at official Guernsey shows.

This year among the 84 animals or groups nominated, 65 animals or groups received All-American, Reserve All-American or Honorable Mention All-American recognition.

In the class for bull calves the decision was clean-cut with Lockshore

1975 ALL-AMERICAN SELECTION COMMITTEE (Opposite Page)

1st row, Donald Bay, Hilton Boynton, Lawrence Colebank, David Dickson, Edward A. Fiez and James A. Fish; 2nd row, C. Fred Foreman, Walter Frahm, Stewart Gibson, Lee Housley, Terry Howard and Dawson Jordan; 3rd row, Harold Kaeser, Allister McArthur, John W. McKitrick, John L. Morris and Dr. J. R. Nichols; 4th row, C. R. Norton, Raymond Orisio, Lewis Porter, Joe Pritzl and M. G. "Jim" Schwartz; 5th row, John A. Sims, Frank Sivesind, Bernard O. Snider, Robert D. Sommers and Merton B. Sowerby; 6th row, Ray Spann, Harmon Toone, Audrey Wagner, Dr. M. L. Weldy and Russell J. Wirt.

OFFICIAL ALL-AMERICAN VOTE

Each first place vote counted five points; second place, three points, and third place, one point. The rating, "Honorable Mention," was given to each animal and group receiving a total of eight points or more.

(AA—All-American; RA—Reserve All-American; HM—Honorable Mention)

BULL CALVES*

		AA 1st	RA 2nd	HM 3rd	Total Points
AA	**Lockshore P L Plainsman** (James A. & Alice B. Fish, Hickory Corners, Michigan)	125	15	0	140
RA	**Poly Mannix** (California Polytechnic State University, San Luis Obispo, California)	25	39	3	67
HM	**Quail Roost Nance Royal** (Walter Parker & Family, Hilliard, Ohio and Donald & Richard Eberhard, Mechanicsburg, Ohio)	0	33	13	46
	Sunny View L Oscar (Claude B. Newman, Jr., Philpot, Kentucky)	0	0	7	7
	D Harmons Flashs Valentino (David E. Harmon, Greeneville, Tennessee)	0	3	2	5
	Tag Lane Prince Bold (Thomas Griswold, Sr., Ixonia, Wisconsin)	0	0	5	5

*Harmon B. Toone and James A. Fish did not vote.

YEARLING BULLS*

AA	**Lone Palm Prince Adonis** (Lone Palm Guernseys, Tulare, California)	80	21	4	105
RA	**Fawn Way P D Perfection** (Timothy J. Place, Wapakoneta, Ohio)	30	42	7	79
HM	**Dutch Mill Dukes Fernando** (Roy E. Jacobs & Sons and Fernando Syndicate, Sparta, Wisconsin)	5	15	11	31
HM	**Valley Set Prince Arthur** (Alvin C. Basse, Fred Kipp & Ronald Wenger, Muskego, Wisconsin)	20	3	5	28
HM	**Hollow View C Jethro** (Scott & Elsie Wolff, Quarryville, Pennsylvania)	15	9	3	27
	Holcombs G Leader (Robert E. Holcomb, Greene, New York)	0	0	0	0

*Ray Orisio and Frank Sivesind did not vote.

BULLS, 2 YEARS AND OVER

AA	**Valley Set Champ Jesse** (Julius & Dan Mithoefer and Families, New Palestine, Ind. and Ronald Wenger, Goshen, Indiana)	140	6	2	148
RA	**Locust Hill Lyndon** (Franchester Farms, Inc., West Salem, Ohio)	0	75	6	81
HM	**High Meadows Ambassador** (Henry C. Venier, High Meadows Farm, La Fayette, New York)	5	12	8	25
HM	**Golden Harvest Dari Juggler** (Eugene Weber, Kendallville, Indiana)	15	3	6	24
HM	**Mocking Bird Champs Snowman** (Robert W. Thompson, Jr., Wilmore, Kentucky)	0	0	9	9
	Dutch Mill Dukes Marcus (Roy E. Jacobs & Sons, Sparta, Wis. and Harold Hanson, Viroqua, Wisconsin)	0	0	1	1

P L Plainsman receiving a total of 140 points for All-American. "Plainsman" is owned by James A. and Alice B. Fish, Hickory Corners, Michigan. In second and Reserve All-American with 67 points was Poly Mannix, owned by California Polytechnic State University, San Luis Obispo, California. The third place and Honorable Mention went to Quail Roost Nance Royal, owned by Walter Parker and Family, Hilliard, Ohio and Donald and Richard Eberhard, Mechanicsburg, Ohio.

Lone Palm Farm, Tulare, Calif., had the All-American yearling bull, Lone Palm Prince Adonis, with 105 points. In second place and Reserve with 79 points was Fawn Way P D Perfection, owned by Timothy J. Place, Wapakoneta, Ohio. Three other yearling bulls owned by Roy E. Jacobs and Sons and the Fernando Syndicate, Sparta, Wis.; Alvin C. Basse, Fred Kipp and Ronald Wenger, Muskego, Wis., North Prairie, Wis. and Goshen, Ind.; and Scott and Elsie Wolff, Quarryville, Pa., had Honorable Mention recognition with 31, 28 and 27 points respectively. "Jethro" was Honorable Mention bull calf in 1974.

Valley Set Champ Jesse, owned by Julius and Dan Mithoefer and Families, Jualmi Farm, New Palestine and Greenfield, Ind., and Ronald Wenger, was the repeat All-American aged bull. This bull also sired the All-American junior get of sire. Locust Hill Lyndon, owned by Franchester Farms, Inc., West Salem, Ohio was the Reserve All-American aged bull. High Meadows Ambassador, All-American bull calf in 1973, owned by Henry C. Venier, La Fayette, N. Y.; Golden Harvest Dari Juggler, Eugene Weber, Geneglow Farm, Kendallville, Ind., and Mocking Bird Champs Snowman, All-American bull calf in 1971, Reserve All-American senior yearling bull, 1972, Honorable Mention aged bull, 1974, were all Honorable Mention in 1975.

Henry Venier is the owner of the All-American heifer calf, High Meadows Z Pansy, that received a total of 136 points. In second place, in a close placing was Littlefields Fayvor Mona, owned by Sharon and Clarence Littlefield, Watertown, N. Y., Reserve All-American with 69 points. Third place and Honorable Mention went to Lone Palm F P Marcel with 55 points. She was Junior All-American heifer calf and is owned by Mark Van Mersbergen, Lynden, Washington. Rozelyn L Sunny, owned by Rozelyn Farm, Lynden, Wash., was also Honorable Mention.

Raemelton H W Penny, Raemelton Farm Dairy, Mansfield, Ohio was the All-American junior yearling heifer with 137 points. In second and Reserve was Bay Meadow Hornets Honeydew, owned by W. Arnold Kessler,

Galt, California. Lockshore May Rose Candita received Honorable Mention and was also Junior All-American junior yearling for Tamalyn Fish. Dennis C. Wolff, Millville, Pa., also got Honorable Mention with Pen Col Darling Dawn.

In a close placing for All-American senior yearling, the top spot and All-American with 114 points went to Olympic View W Bountiful, owned by Myron W. Lancaster, Sequim, Washington. This heifer was Reserve All-American heifer calf in 1974 In second place and Reserve with 106 points was Mungles Patriots Arlington, owned by Robert C. Griggs, Jr., Golden Dew Farm, Mustang, Oklahoma. Janes Lucky Plum, All-American heifer calf in both the open and junior competition in 1974, was third and Honorable Mention. She is owned by Joel Buuck, Woodburn, Ind., and was the Junior All-American senior yearling. Susans F Sally of Sunnyside, owned by Linda Lakey, Trempealeau, Wis., was also Honorable Mention.

The battle for All-American two-year-old was a close one with Plateaco Fayvor Daisy, owned by University of Wisconsin, Platteville and John and Lee Housley, Ridgeway Farm, Riceville, Tenn., taking All-American honors by nine points. In second place was Western Glow P N Beloved, owned by Western Glow Farms, Inc., Bow, Washington. "Beloved" was also the Reserve All-American senior yearling in 1974. All other four animals in this strong class of two-year-olds were Honorable Mention All-Americans. In third place was Clover Jack C Shirlene owned by George H. Wetterich and Family, Cedaredge, Colorado. "Shirlene" had previously been All-American junior yearling in 1974. In fourth place was Happy Hill A F C Lorna, owned by James K. Heidrich, Harrison, Ohio. Clover Jack C Cindy, Donald Giacomini and Family, Ferndale, Calif., and Chedco Darimost Vida, C. E. Cotting, Berlin, Mass., also were Honorable Mention.

The close contest in this class for three-year-olds was between Markwell Falcons Lisa and Chedco Fabulous Mamby with only seven points separating the pair for Reserve honors. In first place was Cleverlands Darimost Crystal, All-American three-year-old for Henry C. Venier. Reserve went to Markwell Falcons Lisa, owned by Marvin Van Mersbergen. "Lisa" was Honorable Mention two-year-old in 1974. All other animals in this class, as in the class for two-year-olds, went on to win Honorable Mention recognition. In third was Chedco Fabulous Mamby, owned by C. E. Cotting; Hornback Farm Fayvors Ruby, owned by Edward C. Anderson, Bushy Park Farm, Wake, Va.; Poly Dari Midway, Cal

HEIFER CALVES*

AA	**High Meadows Z Pansy** (Henry C. Venier, High Meadows Farm, La Fayette, New York)	120	15	1	136
RA	**Littlefields Fayvor Mona** (Sharon & Clarence Littlefield, Watertown, New York)	10	54	5	69
HM	**Lone Palm F P Marcel** (Mark Van Mersbergen, Lynden, Washington)	20	18	17	55
HM	**Rozelyn L Sunny** (Rozelyn Farm, Lynden Washington)	5	3	2	10
	Hilldale Prince Ember (Wachholz Bros., Winona, Minnesota)	0	3	3	6
	Hullside Jaguar Hiliary (John W. Gribble, Phoenix, Maryland)	0	0	3	3

*Ray Orisio did not vote.

JUNIOR YEARLING HEIFERS*

AA	**Raemelton H W Penny** (Raemelton Farm Dairy, Mansfield, Ohio)	115	21	1	137
RA	**Bay Meadow Hornets Honeydew** (W. Arnold Kessler, Galt, California)	30	36	4	70
HM	**Lockshore May Rose Candita** (Tamalyn Fish, Hickory Corners, Michigan)	10	12	17	39
HM	**Pen Col Darling Dawn** (Dennis C. Wolff, Millville, Pennsylvania)	0	18	8	26
	Gayvil MacBeth Marge (David R. Berndt, Westfield, Massachusetts)	0	3	1	4
	Duleso Dukes Lydia (Chris Dei, Fresno, California)	0	3	0	3

*James A. Fish did not vote.

SENIOR YEARLING HEIFERS

AA	**Olympic View W Bountiful** (Myron W. Lancaster, Sequim, Washington)	90	15	9	114
RA	**Mungles Patriots Arlington** (Robert C. Griggs, Jr., Mustang, Oklahoma)	60	42	4	106
HM	**Janes Lucky Plum** (Joel Buuck, Woodburn, Indiana)	5	27	17	49
HM	**Susans F Sally of Sunnyside** (Linda Lakey, Trempealeau, Wisconsin)	5	9	2	16
	Graysmarsh B Beverely (Jay Lester Lancaster, Sequim, Washington)	0	3	0	3
	Dutch Mill Dukes Susan (Roy E. Jacobs & Sons, Sparta, Wisconsin)	0	0	0	0

2-YEAR-OLD COWS*

AA	**Plateaco Fayvor Daisy** (University of Wisconsin, Platteville, Wis. and Ridgeway Farm, Riceville, Tennessee)	85	12	9	106
RA	**Western Glow P N Beloved** (Western Glow Farms, Inc., Bow, Washington)	55	36	6	97
HM	**Clover Jack C Shirlene** (George H. Wetterich & Family, Cedaredge, Colorado)	0	18	8	26

HM	**Happy Hill A F C Lorna** (James K. Heidrich, Happy Hill Farms, Harrison, Ohio)	5	18	2	25
HM	**Clover Jack C Cindy** (Donald Giacomini, Clover Jack Guernsey Farm, Ferndale, California)	10	6	1	17
HM	**Chedco Darimost Vida** (C. E. Cotting, Chedco Farm, Berlin, Massachusetts)	0	3	5	8

*Lee Housley did not vote.

3-YEAR-OLD COWS*

AA	**Cleverlands Darimost Crystal** (Henry C. Venier, High Meadows Farm, La Fayette, New York)	60	27	3	90
RA	**Markwell Falcons Lisa** (Marvin Van Mersbergen, Lynden, Washington)	40	21	9	70
HM	**Chedco Fabulous Mamby** (C. E. Cotting, Chedco Farm, Berlin, Massachusetts)	45	12	6	63
HM	**Hornback Farm Fayvors Ruby** (Edward C. Anderson, Bushy Park Farm, Wake, Virginia)	10	15	5	30
HM	**Poly Dari Midway** (California Polytechnic University, San Luis Obispo, California)	0	9	5	14
HM	**Kla Nol Ambassador Gem** (Harold E. Leis & Family, Farmersville, Ohio)	0	9	3	12

*Harmon B. Toone did not vote.

4-YEAR-OLD COWS*

AA	**Fra Hib Topcats Saphire** (Dr. John L. & John W. McKitrick, Columbus, Ohio and J. K. Heidrich, Happy Hill Farms, Harrison, Ohio)	140	3	0	143
RA	**Hilltop Champions Melissa** (Ridgeway Farm, Riceville, Tennessee)	0	36	11	47
HM	**Agrippas Jean** (Thomas Lurvey & Thomas R. Morris, Baraboo, Wisconsin)	5	18	4	27
HM	**John Potts Foremosts Vernie** (Robert & Kenneth Griggs, Mustang, Oklahoma)	0	15	5	20
HM	**Vanher May Rose Sacrin** (Lone Palm Guernseys, Tulare, California and Hans Leuthold, Tillamook, Oregon)	0	9	8	17
	Markwell AM Rosalie (Marvin Van Mersbergen, Lynden, Washington)	0	6	1	7

*John W. McKitrick, Ray Orisio and Lee Housley did not vote.

COWS, 5 YEARS AND OVER*

AA	**Mountleh M Emerald** (Henry C. Venier, High Meadows Farm, La Fayette, New York)	95	18	4	117
RA	**Damana Marlene Poppins** (Lone Palm Guernseys, Tulare, California)	15	27	6	48
HM	**Graysmarsh B Janet** (Myron W. Lancaster, Sequim, Washington)	30	12	3	45

Poly; and Kla Nol Ambassador Gem, Harold E. Leis and Family, Farmersville, Ohio, followed in that order.

An easy winner in the four-year-old class was Fra Hib Topcats Saphire with a total of 143 points. She received all first-place votes except one. "Saphire," a national class leader, first for both milk and fat, and fat champion all-breeds, 30,730 – 1,498 – 3-11DHIR – 365 – 2x, is owned by Dr. John L. and John W. McKitrick, Columbus, Ohio and J. K. Heidrich, Happy Hill Farms. In second place and Reserve All-American was Hilltop Champions Melissa, Reserve All-American senior yearling heifer, 1972, All-American two-year-old, 1973 and All-American three-year-old, 1974. "Melissa" is owned by Ridgeway Farm, Riceville, Tenn., and as evidenced by her past show-ring performance, it took quite a cow to beat her. Three other cows went on to gain Honorable Mention honors, Agrippas Jean, Thomas Lurvey and Thomas R. Morris, Baraboo, Wis.; John Potts Foremosts Vernie, Robert and Kenneth Griggs (Honorable Mention All-American as a two- and three-year-old in 1973 and 1974); Vanher May Rose Sacrin, Lone Palm Guernseys and Hans Leuthold, Tillamook, Oregon.

In the aged cow class the close placing was for Reserve All-American. Damana Marlene Poppins, Lone Palm Guernseys, was voted as Reserve All-American by three points over Graysmarsh B Janet, owned by Myron W. Lancaster. "Janet" had been Honorable Mention as a two-year-old and as a three-year-old, Reserve as a four-year-old in 1973 and as an aged cow in 1974. Mountleh M Emerald, owned by Henry C. Venier, received 117 points for All-American to head this class of aged cows. She had previously been Honorable Mention aged cow in 1973 and 1974. Two other cows in this class received Honorable Mention, Murrlyn Hugos D Dandy, owned by David K. Hagen, Waynesboro, Pa. and James Brewster, Jewett City, Conn.; and Cus Gee Champion Sophia, Ridgeway Farm, Riceville, Tennessee. "Sophia" was also Honorable Mention four-year-old in 1974.

In a close placing for junior get of sire, first place went to the get of Valley Set Champ Jesse, he the All-American aged bull, 1974 and 1975. The Champ Jesse junior get was also All-American in 1973. This get was shown by Julius and Dan Mithoefer and Families. This get received 107 points with one more vote for first place than did the get by Olympic View A Banner that won Reserve All-American junior get honors for Jay Lester Lancaster, Sequim, Wash., with 89 points. Three other gets received Honorable Mention; the junior get of

Mungles Sabian Saturn, shown by Mungle's Guernsey Farms, Atoka, Okla.; High Meadows Dari Zoro, Henry C. Venier, and Lyrene May Rose Prince, shown by Donald Giacomini.

The get of Housleys J Champion with 122 points was the repeat All-American senior get of sire. The Champions were again shown by Ridgeway Farm, Riceville, Tennessee. In a close placing for second, and Reserve with 72 points, was the get of Rosewood AM Copyright, Donald Giacomini, and in third place with 56 points was the get of Housleys Dari Fayvor, shown by Ridgeway Farm. The get of Western Glow Darimost shown by Cal Poly also was Honorable Mention.

In a real close placing, 113 points to 110, the produce of Clover Jack Billys Chita was made All-American for Donald Giacomini. The produce of Summerfield J CS Daisy, shown by Mr. and Mrs. Joseph W. Ferris, New Wilmington, Pa., and now owned by Floyd and William Wachtel and Families, Big Prairie, Ohio was the Reserve. Three other produce of dams made Honorable Mention. In third place was the produce of Wyoming Mos Megasis, owned by Roland Ripley, Cortland, N. Y.; followed by the produce of Rosewood B Shirley, Peter D. Giacomini, Clover Jack Guernseys, and then the produce of Buttercup Wistar Maggie, owned by Penny Catlett, Harrodsburg, Kentucky.

Donald Giacomini and Family were the breeders and owners of the Clover Jack best three females. The three cows in this group were all by Rosewood AM Copyright, sire of the Reserve All-American get of sire. In a real battle for Reserve best three females honors the group from Chedco Farm, Berlin, Mass., nosed out the group from Lay Laine Farm, Carroll L. "Bud" Ward, Jr., Astatula, Fla., by one point, 68 to 67. The best three females from Cal Poly also received Honorable Mention.

Repeat nominations from previous years include: *Hollow View C Jethro,* shown by Scott and Elsie Wolff, Quarryville, Pa., Honorable Mention bull calf, 1974, Honorable Mention yearling bull, 1975; *Golden Harvest Dari Juggler,* shown by Eugene Weber, Kendallville, Ind., aged bull, 1974 (no placing), Honorable Mention aged bull, 1975; *Valley Set Champ Jesse,* shown by Julius and Dan Mithoefer and Families, New Palestine, Ind. and Ronald Wenger, Goshen, Ind., bull calf, 1970 (no placing), Honorable Mention two-year-old bull, 1972, aged bull, 1973 (no placing), All-American aged bull, 1974, 1975; *Dutch Mill Dukes Marcus,* shown by Roy E. Jacobs & Sons, Sparta, Wis. and Harold Hanson, Viroqua, Wis., yearling bull, 1974 (no

HM	**Murrlyn Hugos D Dandy** (Harvey Clem, Frederick, Md. and Terrence Murren, Hanover, Pennsylvania. Now owned by James Brewster, Jewett City, Conn. and David K. Hagen, Waynesboro, Pennsylvania)	5	15	10	30
HM	**Cus Gee Champion Sophia** (Ridgeway Farm, Riceville, Tennessee)	5	18	6	29
	Coulee Crest Bimbo Sarah (Donald Peterson, Cashton, Wisconsin)	0	0	1	1

*Ray Orisio and Lee Housley did not vote.

JUNIOR GET OF SIRE

AA	**Junior Get of Valley Set Champ Jesse** (Julius & Dan Mithoefer & Families, New Palestine, Indiana)	70	33	4	107
RA	**Junior Get of Olympic View A Banner** (Jay Lester Lancaster, Sequim, Washington)	65	21	3	89
HM	**Junior Get of Mungles Sabian Saturn** (Mungle's Guernsey Farms, Atoka, Oklahoma)	5	33	13	51
HM	**Junior Get of High Meadows Dari Zoro** (Henry C. Venier, High Meadows Farm, La Fayette, New York)	10	9	7	26
HM	**Junior Get of Lyrene May Rose Prince** (Donald Giacomini, Clover Jack Guernseys, Ferndale, California)	5	0	5	10
	Junior Get of Lyrene Prince Duke (Roy E. Jacobs & Sons, Sparta, Wisconsin)	5	0	0	5

SENIOR GET OF SIRE*

AA	**Get of Housleys J Champion** (Ridgeway Farm, Riceville, Tennessee)	110	9	3	122
RA	**Get of Rosewood AM Copyright** (Donald Giacomini, Clover Jack Guernseys, Ferndale, California)	25	39	8	72
HM	**Get of Housleys Dari Fayvor** (Ridgeway Farm, Riceville, Tennessee)	10	36	10	56
HM	**Get of Western Glow Darimost** (California Polytechnic State University, San Luis Obispo, California)	0	6	6	12
	Get of Housleys J Champion (Donald Giacomini, Clover Jack Guernseys, Ferndale, California)	5	0	2	7
	Get of Western Glow Darimost (Henry C. Venier, High Meadows Farm, La Fayette, New York)	0	0	1	1

*Harmon B. Toone and Lee Housley did not vote.

PRODUCE OF DAM

AA	**Produce of Clover Jack Billys Chita** (Donald Giacomini, Clover Jack Guernseys, Ferndale, California)	80	30	3	113
RA	**Produce of Summerfield J CS Daisy** (Mr. & Mrs. Joseph W. Ferris, New Wilmington, Pennsylvania. Now owned by Floyd Wachtel & Family, Big Prairie, Ohio)	80	27	3	110
HM	**Produce of Wyoming Mos Megasis** (Roland Ripley, Cortland, New York)	0	24	12	36
HM	**Produce of Rosewood B. Shirley** (Peter D. Giacomini, Clover Jack Guernseys, Ferndale, California)	0	3	9	12

(Please turn to page 227)

All-American Bull Calf, 1975

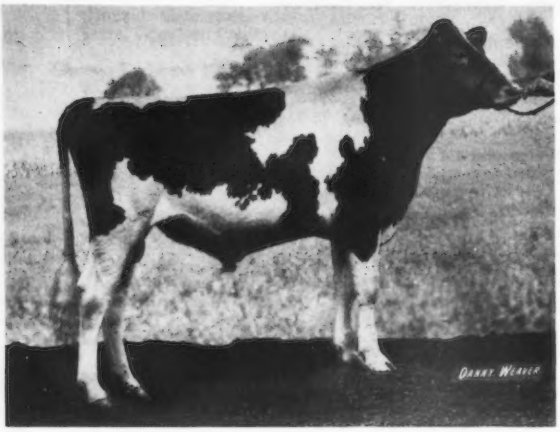

LOCKSHORE P L PLAINSMAN

Born — August 11, 1974

Sire — Villa Crest P Leader

Dam — Lockshore Wistar Lavinia

Breeder and Exhibitor — James A. & Alice B. Fish, Hickory Corners, Michigan.

1975 Show Record — First prize bull calf and junior champion at National Guernsey Show, Columbus; first and junior and grand champion, Southwest Michigan Parish Show; first and junior and reserve grand champion at Michigan State Guernsey Show and Grand Rapids Parish Show.

All-American Yearling Bull, 1975

LONE PALM PRINCE ADONIS

Born — July 15, 1973

Sire — Lyrene May Rose Prince

Dam — Dorella Nances Alice

Breeder and Exhibitor — Lone Palm Guernseys, Tulare, California.

1975 Show Record — First prize yearling bull and junior and grand champion, National Guernsey Show, Fresno, first and reserve grand champion, California State Fair, first and grand champion at Los Angeles County Fair.

All-American Bull, 2 Years and Over, 1975

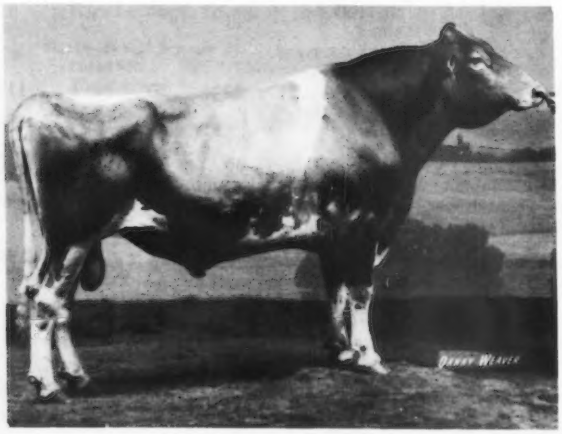

VALLEY SET CHAMP JESSE

Born — July 16, 1969

Sire — Housleys J Champion

Dam — Valley Set Artist Judith

Breeder — Russell J. & Ronald E. Wenger and Carol McAhren, Goshen, Indiana.

Exhibitor — Julius & Dan Mithoefer and Families, New Palestine, Indiana and Ronald Wenger, Goshen, Indiana.

1975 Show Record — First prize aged bull and senior and grand champion at the National Guernsey Show, Columbus, Kentucky State Fair and Mid-State Guernsey Show; third at Indiana State Fair.

All-American Heifer Calf, 1975

HIGH MEADOWS Z PANSY

Born – July 1, 1974

Sire – High Meadows Dari Zoro

Dam – High Meadows N Nancy

Breeder and Exhibitor – Henry C. Venier, High Meadows Farm, La Fayette, New York.

1975 Show Record – First prize heifer calf and junior champion at National Guernsey Show, Columbus and New York State Fair.

All-American Junior Yearling Heifer, 1975

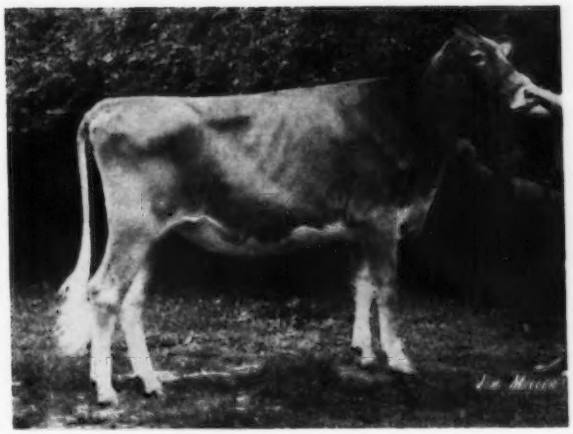

RAEMELTON H W PENNY

Born – January 1, 1974

Sire – Raemelton Hale Wrestler

Dam – Cedarbrook Dispatch Poppy

Breeder and Exhibitor – Raemelton Farm Dairy, Mansfield, Ohio.

1975 Show Record – First prize junior yearling heifer at National Guernsey Show, Columbus, and Ohio State Fair; first and junior champion at Ohio District 2 Show.

All-American Senior Yearling Heifer, 1975

OLYMPIC VIEW W BOUNTIFUL

Born – September 21, 1973

Sire – Lyrene Myras Wistar

Dam – Olympic View A Bunny

Breeder and Exhibitor – Myron W. Lancaster, Sequim, Washington.

1975 Show Record – First prize senior yearling heifer and junior champion at National Guernsey Show, Fresno, and Western Washington Fair; second at Pacific Northwest Evergreen Classic.

All-American 2-Year-Old Cow, 1975

PLATEACO FAYVOR DAISY

Born — August 19, 1972

Sire — Housleys Dari Fayvor

Dam — Plateaco Champions Dillie

Breeder — University of Wisconsin, Platteville, Wisconsin.

Exhibitor — University of Wisconsin, Platteville, Wis., and Ridgeway Farm, Riceville, Tennessee.

1975 Show Record — First prize two-year-old cow and senior and grand champion at Wisconsin State Fair, first at National Guernsey Show, Columbus.

All-American 3-Year-Old Cow, 1975

CLEVERLANDS DARIMOST CRYSTAL

Born — December 16, 1971

Sire — Western Glow Darimost

Dam — Cleverlands Champs Chickadee

Breeder — Stuart R. Clever, Tracy, California.

Exhibitor — Henry C. Venier High Meadows Farm, La Fayette, New York.

1975 Show Record — First prize three-year-old cow at National Guernsey Show, Columbus, and New York State Fair.

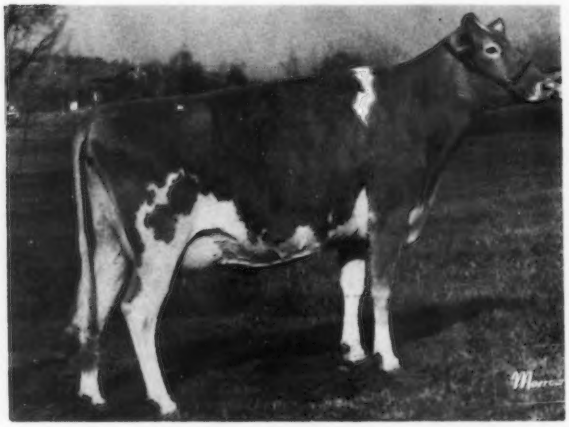

All-American 4-Year-Old Cow, 1975

FRA HIB TOPCATS SAPHIRE

Born — October 1, 1970

Sire — Fra Hib Marys P Topcat

Dam — Fra Hib Duke Duchess

Breeder — Frank E. Franks, Wawaka, Indiana.

Exhibitor — Dr. John L. and John W. McKitrick, Columbus, Ohio and J. K. Heidrich, Happy Hill Farms, Harrison, Ohio.

1975 Show Record — First prize four-year-old cow and senior and grand champion at National Guernsey Show, Columbus.

All-American Cow, 5 Years and Over, 1975

MOUNTLEH M EMERALD

Born — November 14, 1966

Sire — Fer Manor Magnate

Dam — Coanwood Elsie (CGHB)

Breeder — Fred Philps, Mt. Lehman, B.C., Canada.

Exhibitor — Henry C. Venier, High Meadows Farm, La Fayette, New York.

1975 Show Record — First prize cow, five years and over and reserve senior and reserve grand champion at National Guernsey Show, Columbus; second and reserve grand champion at New York State Fair.

All-American Junior Get of Sire, 1975

JUNIOR GET of VALLEY SET CHAMP JESSE

Exhibitor — Julius & Dan Mithoefer and Families, New Palestine, Indiana, showing one owned by Forest H. Sparks & Son, Greenfield, Indiana.

1975 Show Record — First at Mid-State Guernsey Show, Kentucky and Indiana State Fairs, National Guernsey Show, Columbus (different combination).

All-American Get of Sire, 1975

GET of HOUSLEYS J CHAMPION

Exhibitor — Ridgeway Farm, Riceville, Tennessee, showing one owned by Claude B. Newman, Jr., Philpot, Kentucky.

1975 Show Record — First at Tennessee State Fair and Mid-South Fair (different combination), first at National Guernsey Show, Columbus.

All-American Produce of Dam, 1975

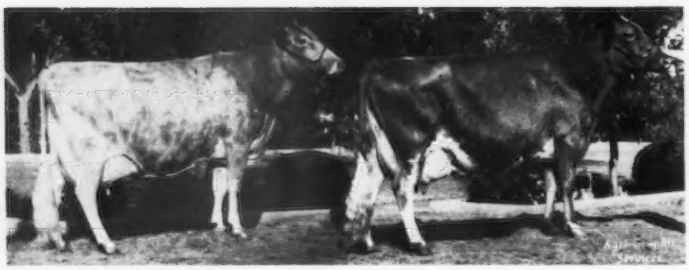

PRODUCE of CLOVER JACK BILLYS CHITA
Exhibitor — Donald Giacomini, Clover Jack Guernseys, Ferndale, California.
1975 Show Record — First prize produce of dam at National Guernsey Show, Fresno; first at California and Oregon State Fairs (different combinations).

All-American Best Three Females, 1975

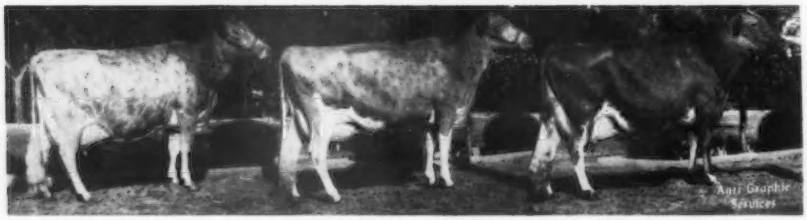

CLOVER JACK COPY CHERYL
CLOVER JACK COPY RITZY
CLOVER JACK COPY CHRIS

Exhibitor — Donald Giacomini, Clover Jack Guernseys, Ferndale, California.
1975 Show Record — First at National Guernsey Show, Fresno; first at Oregon State Fair and second at California State Fair (different combinations).

RESERVE ALL - AMERICANS

Bull Calf — POLY MANNIX
Born — November 27, 1974
Sire — Olympic View B Maverick
Dam — Poly Champion Minx
Breeder and Exhibitor — California Polytechnic State University, San Luis Obispo, California.

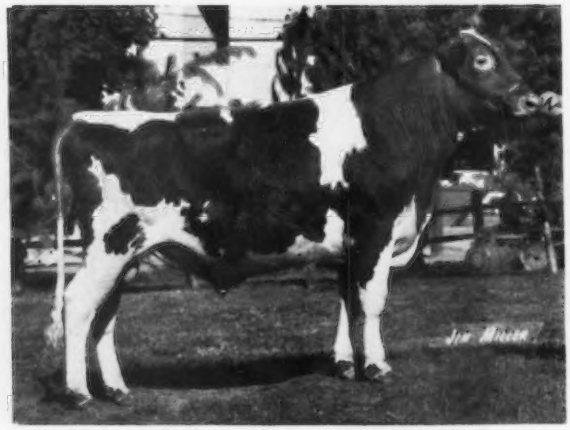

Yearling Bull — FAWN WAY P D PERFECTION
Born — July 12, 1973
Sire — Lyrene Prince Duke
Dam — Fawn Way B K Precious
Breeder and Exhibitor — Timothy J. Place, Wapakoneta, Ohio.

RESERVE ALL-AMERICANS

Bull, 2 Years and Over — LOCUST HILL LYNDON
Born — November 28, 1971
Sire — Lyrene Prince Don
Dam — Locust Hill Levity Lynn
Breeder — Russel M. Fetter & Ethel L. & Lee Smetzer, Big Prairie, Ohio.
Exhibitor — Franchester Farms, Inc., West Salem, Ohio.

Heifer Calf — LITTLEFIELDS FAYVOR MONA
Born — July 24, 1974
Sire — Housleys Dari Fayvor
Dam — Tasketts Golden Lady Monabeth
Breeder and Exhibitor — Sharon & Clarence Littlefield, Watertown, New York.

Junior Yearling Heifer — BAY MEADOW HORNETS HONEYDEW
Born — January 29, 1974
Sire — Clovelly Top Hornet
Dam — Bay Meadow Daylos Honey Girl
Breeder and Exhibitor — W. Arnold Kessler, Galt, California.

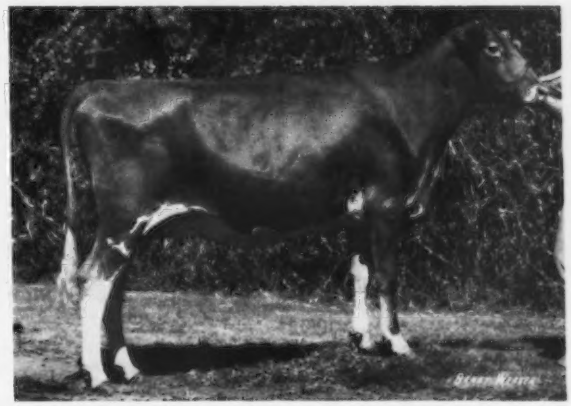

Senior Yearling Heifer — MUNGLES PATRIOTS ARLINGTON
Born — July 2, 1973
Sire — Mungles Sonny Patriot
Dam — Southlands Tops I Arlington
Breeder — Matthew W. Mungle, Atoka, Oklahoma.
Exhibitor — Robert C. Griggs, Jr., Mustang, Oklahoma.

Two-Year-Old Cow — WESTERN GLOW P N BELOVED
Born — August 12, 1972
Sire — Cedarbrook Pollys Nance
Dam — Western Glow Dukes Beverly
Breeder and Exhibitor — Western Glow Farms, Inc., Bow, Washington.

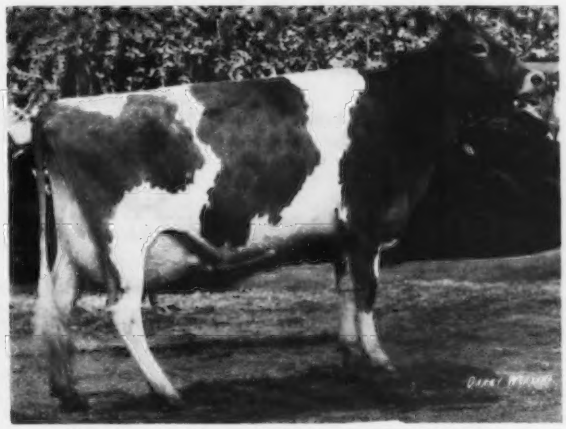

Three-Year-Old Cow — MARKWELL FALCONS LISA
Born — September 8, 1971
Sire — Spring Ridge G Falcon
Dam — Markwell Sun Louise
Breeder and Exhibitor — Marvin Van Mersbergen, Lynden, Washington.

RESERVE ALL-AMERICANS

Four-Year-Old Cow — HILLTOP CHAMPIONS MELISSA
Born — July 4, 1970
Sire — Housleys J Champion
Dam — Jolly Verns R Honey
Breeder — Ellis E. Elwood, Fort Plain, New York.
Exhibitor — Ridgeway Farm, Riceville, Tennessee.

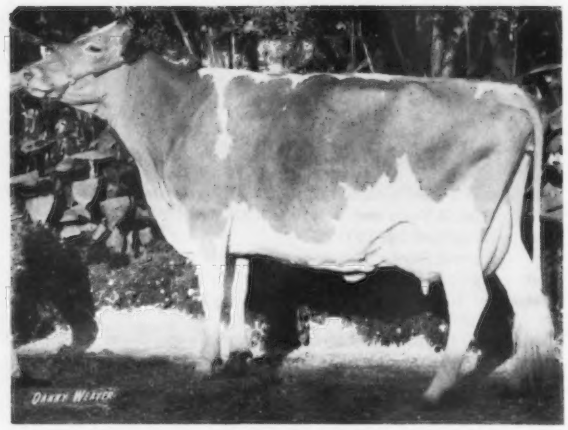

Cow, 5 Years and Over — DAMANA MARLENE POPPINS
Born — August 5, 1968
Sire — Western Glow Darimost
Dam — Hilmar V Mary Poppins
Breeder — Darlene Fipps, Riverdale, California.
Exhibitor — Lone Palm Guernseys, Tulare, California.

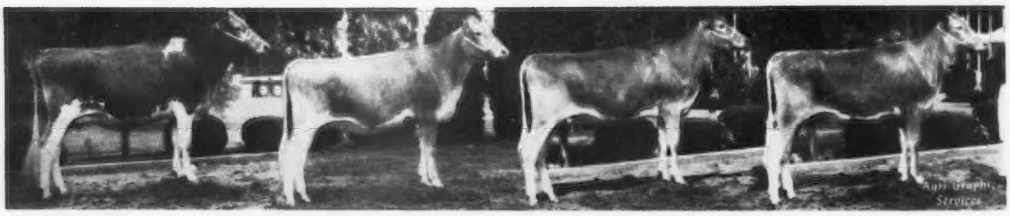

JUNIOR GET of OLYMPIC VIEW A BANNER
Exhibitor — Jay Lester Lancaster, Sequim, Washington, showing three from Graysmarsh Farm and one owned by Linda Lancaster, Sequim, Washington.

GET of ROSEWOOD AM COPYRIGHT
Exhibitor — Donald Giacomini, Clover Jack Guernseys, Ferndale, California.

RESERVE ALL-AMERICANS

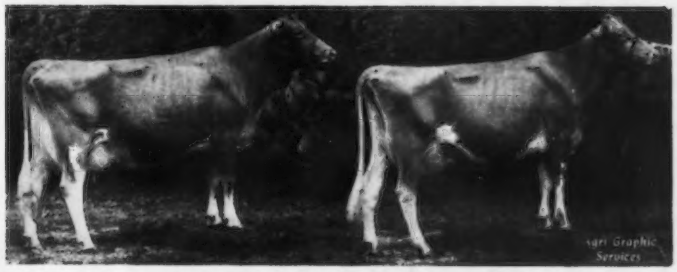

PRODUCE of SUMMERFIELD J CS DAISY
Exhibitor — Mr. and Mrs. Joseph W. Ferris, New Wilmington, Pennsylvania. Now owned by Floyd Wachtel & Family, Big Prairie, Ohio.

Best Three Females
CHEDCO FLASHS CHARITY
CHEDCO FABULOUS MAMBY
CHEDCO DARIMOST VIDA
Exhibitor — C E. Cotting, Chedco Farm, Berlin, Massachusetts.

placing), aged bull, 1975 (no placing); *High Meadows Ambassador,* shown by Henry C. Venier, High Meadows Farm, La Fayette, N. Y., All-American bull calf, 1973, yearling bull, 1974 (no placing), Honorable Mention aged bull, 1975; *Mocking Bird Champs Snowman,* shown by Robert W. Thompson, Jr., Wilmore, Ky., All-American bull calf, 1971, Reserve All-American senior yearling bull, 1972, Honorable Mention aged bull, 1974, 1975; *Dutch Mill Dukes Susan,* shown by Roy E. Jacobs & Sons, Sparta, Wis., Honorable Mention heifer calf, 1974, senior yearling heifer, 1975 (no placing); *Olympic View W Bountiful,* shown by Myron W. Lancaster, Sequim, Wash., Reserve All-American heifer calf, 1974, All-American senior yearling heifer, 1975; *Janes Lucky Plum,* shown by Joel Buuck, Woodburn, Ind., All-American heifer calf, 1974, Honorable Mention senior yearling heifer, 1975; *Clover Jack C Shirlene,* shown by George H. Wetterich & Family, Cedaredge, Colo., All-American junior yearling heifer, 1974, Honorable Mention two-year-old cow, 1975; *Western Glow PN Beloved,* shown by Western Glow Farms, Inc., Bow, Wash., Reserve All-American senior yearling heifer, 1974, Reserve All-American two-year-old cow, 1975; *Markwell Falcons Lisa,* shown by Marvin Van Mersbergen, Lynden, Wash., Honorable Mention two-year-old cow,

Official All-American Vote – *(Continued from page 219)*

HM	Produce of Buttercup Wistar Maggie (Penny Catlett, Harrodsburg, Kentucky)	0	6	5	11
	Produce of Rozelyn Dari Selma (Rozelyn Farm, Lynden, Washington)	0	6	0	6
	BEST THREE FEMALES*				
AA	Clover Jack Copy Cheryl, Clover Jack Copy Ritzy, Clover Jack Copy Chris (Donald Giacomini, Clover Jack Guernseys, Ferndale, California)	95	24	3	122
RA	Chedco Flashs Charity, Chedco Fabulous Mamby, Chedco Darimost Vida (C. E. Cotting, Chedco Farm, Berlin, Massachusetts)	40	21	7	68
HM	Lay Laine TB Elnita, Lay Laine TB Heather, Lay Laine TB Celia (Carroll L. Ward, Jr., Lay Laine Farm, Astatula, Florida)	20	39	8	67
HM	Poly Princess Mitzi, Poly Dari Midway, Poly Dari Milliscent (California Polytechnic State University, San Luis Obispo, California)	0	9	10	19
	High Meadows Dari Jayette, High Meadows P Jemmima, High Meadows Dari Suzette (Henry C. Venier, High Meadows Farm, La Fayette, New York)	0	0	3	3
	Rozelyn B Sissie, Rozelyn Duke Mitzi, Rozelyn Dari Sybil (Rozelyn Farm, Lynden, Washington)	0	0	0	0

*Harmon B. Toone did not vote.

1974, Reserve All-American three-year-old cow, 1975; *Hilltop Champions Melissa,* shown by Ridgeway Farm, Riceville, Tenn., Reserve All-American senior yearling heifer, 1972, All-American two-year-old cow, 1973, All-American three-year-old cow, 1974, Reserve All-American four-year-old cow, 1975; *John Potts Foremosts Vernie,* shown by Robert & Kenneth Griggs, Mustang, Okla., Honorable Mention two-year-old cow, 1973, Honorable Mention three-year-old cow, 1974, Honorable Mention four-year-old cow, 1975; *Mountleh M Emerald,* shown by Henry C. Venier, High Meadows Farm, La Fayette, N. Y., Honorable Mention aged cow, 1973, 1974, All-American aged cow, 1975; *Graysmarsh B Janet,* shown by Myron W. Lancaster, Sequim, Wash., Honorable Mention two-year-old cow, 1971, Honorable Mention three-year-old cow, 1972, Reserve All-American four-year-old cow, 1973, Reserve All-American aged cow, 1974, Honorable Mention aged cow, 1975; *Cus Gee Champion Sophia,* shown by Ridgeway Farm, Riceville, Tenn., Honorable Mention four-year-old cow, 1974, Honorable Mention aged cow, 1975; *junior get of Valley Set Champ Jesse,* All-American, 1973 (Valley Set Farm), 1974 (no placing), All-American, 1975, shown by Julius & Dan Mithoefer and Families, New Palestine, Ind.; *junior get of Olympic View A Banner,* Honorable Mention, 1970 (Olympic View Farm), Reserve All-American, 1975, shown by Graysmarsh Farm, Sequim, Wash.; *junior get of Lyrene May Rose Prince,* Honorable Mention, 1969 (Valley Set & Rosewood Farm), Honorable Mention, 1972 (Ripley Farm), Honorable Mention, 1975, shown by Donald Giacomini, Clover Jack Guernseys, Ferndale Calif.; *junior get of Mungles Sabian Saturn,* shown by Mungle's Guernsey Farms, Atoka, Okla., 1969 (no placing), Reserve All-American, 1973, 1974, Honorable Mention, 1975; *get of Western Glow Darimost,* Honorable Mention, 1970 (Willow Run Farm), Reserve All-American, 1970 (Olympic View Farm), All-American, 1971 (Lindean), Honorable Mention, 1971 (Quail Roost), Reserve All-American, 1973 (High Prairie), Honorable Mention, 1973 (Ripley Farm), Reserve All-American, 1974 (High Meadows), Honorable Mention, 1974 (Clover Jack), 1975 shown by High Meadows Farm (no placing), Honorable Mention, 1975, shown by California Polytechnic State University, San Luis Obispo, Calif.; *get of Housleys J Champion,* Honorable Mention, 1968 (Ridgeway), Reserve All-American, 1969 (Ridgeway), Honorable Mention, 1973 (Ridgeway), All-American, 1974 (Ridgeway), 1974 shown by Maple Brook Farm (no placing), All-American, 1975, shown by Ridgeway Farm, 1975 shown by Clover Jack Guernseys (no placing); *get of Rosewood AM Copyright,* shown by Clover Jack Guernseys, 1972 (no placing), Honorable Mention, 1973, 1974, Reserve All-American, 1975; *produce of Wyoming Mos Megasis,* shown by Roland Ripley, Cortland, N. Y., Honorable Mention, 1973, 1975; *produce of Clover Jack Billys Chita,* shown by Clover Jack Guernseys, Reserve All-American, 1971 & 1973, 1974 (no placing), All-American, 1975; *Best 3 Females shown by C. E. Cotting,* Chedco Farm, Berlin, Mass., Honorable Mention, 1968, 1969 (no placing), 1970 (no placing), 1971 (no placing), Honorable Mention, 1972, 1973, Reserve All-American, 1974, 1975; *Best 3 Females shown by High Meadows Farm,* La Fayette, N. Y., Honorable Mention, 1961, 1968 (no placing), 1970 (no placing), 1972 (no placing), Honorable Mention, 1973, 1975 (no placing); *Best 3 Females shown by Lay Laine Farm,* Astatula, Fla., Honorable Mention, 1974, 1975; *Best 3 Females shown by Clover Jack Guernseys,* Ferndale, Calif., Honorable Mention, 1973, All-American, 1975; *Best 3 Females shown by California Polytechnic State University,* San Luis Obispo, Calif., Reserve All-American, 1958, Honorable Mention, 1975.

CHANGES IN CLASSES AT THE NATIONAL GUERNSEY SHOWS AND IN THE ALL-AMERICAN COMPETITION

There will be NO bull classes shown at the National Guernsey Shows. It has been recommended to the show management that the money formerly offered for the bull classes be redistributed to a class for senior yearlings in milk in both the junior and open shows. The balance of the money to go to the support of the state herd class.

This Journal carries the results of the judging contest held in conjunction with the tabulated placings of the All-Americans. The highest possible score is 140 if the selections are the same as the tabulated vote of the 32 participating approved judges.

The scoring of the ballots is determined as follows:

All-American–Reserve	10
Reserve–All-American	8
All-American–Some Other	7
Some Other–All-American	4
Reserve–Some Other	3
Some Other–Reserve	2
Some Other–Some Other	0

Give to
Easter Seals
for
crippled children
and adults

You've got a pocketful of miracles.

Give to Easter Seals.

This space contributed by the publisher.

SECOND JUNIOR ALL-AMERICAN

Janes Lucky Plum — All-American Heifer Calf In Both The Junior And Open Competition In 1974 — Is A Repeat Winner As Junior All-American Senior Yearling For Joel Buuck

Bay Meadow Dixie Diana — Junior All-American 3-Year-Old And Reserve All-American 3-Year-Old In The Open Competition In 1974 — Is A Repeat Winner As Junior All-American 4-Year-Old For Tina Perry

Other Junior All-Americans Go To Mark Van Mersbergen, Tamalyn Fish, Brian Hornback, Steven Jones And Christel Ripley

Reserve All-Americans Received By John Gribble, Henry Giacomini (2), Cindy Lancaster, Penny Catlett (2) And Michael Peterson

THE FIRST JUNIOR All-American was held in 1974 and there were 71 entries in the seven classes from 59 Juniors in 25 states. Thirty-two of the Junior entries were in the open competition and 11 Juniors were nominated for both the open and junior competition. This year, the Nominating Committee selected the 42 nominations from the 62 entries from 50 Juniors in 19 states first and then the top six in each of the seven classes were automatically entered into the open class competition. Seven Junior entries were nominated for both the junior and open competition.

This year there were eight repeat nominations. *Janes Lucky Plum,* owned by Joel Buuck, Woodburn, Ind., the All-American heifer calf in both the junior and open competition in 1974 was this year's Junior All-American senior yearling heifer and Honorable Mention in the open class. *Clover Jack Prince Raelet,* owned by Henry J. Giacomini, Ferndale, Calif., the Reserve All-American heifer calf in 1974, was Honorable Mention in this year's Junior senior yearling class. *Hornback Farm Corporal Paula,* owned by Brian Hornback, Elizabethtown, Ky., was Junior Honorable Mention senior yearling in 1974 and Junior All-American two-year-old in 1975. *Bay Meadow Dixie Diana,* owned by Tina Perry, Sacramento, Calif., was Junior All-American three-year-old and Reserve All-American three-year-old in the open class, 1974. This year she came back and was again Junior All-American four-year-old cow. *But-*

OFFICIAL JUNIOR ALL-AMERICAN VOTE

Each first place vote counted five points; second place, three points, and third place, one point. The rating, "Honorable Mention," was given to each animal receiving a total of eight points or more.

(AA—All-American; RA—Reserve All-American; HM—Honorable Mention)

HEIFER CALVES*

		AA 1st	RA 2nd	HM 3rd	Total Points
AA	Lone Palm F P Marcel (Mark Van Mersbergen, Lynden, Washington)	125	18	0	143
RA	Hullside Jaguar Hiliary (John W. Gribble, Phoenix, Maryland)	30	72	0	102
HM	Sunemeadow Prince Tidy (Kevin Cary, Canton, Missouri)	0	0	20	20
HM	Olympic View B Funny (Linda Lancaster, Sequim, Washington)	0	3	9	12
	Lone Palm Atlantic Ollie (Geneva Orisio, Tulare, California)	0	0	2	2
	Indian Acres Donna Jay (Carrie Nell Chickering, South Deerfield, Massachusetts)	0	0	0	0

*Ray Orisio did not vote.

JUNIOR YEARLING HEIFERS*

AA	Lockshore May Rose Candita (Tamalyn Fish, Hickory Corners, Michigan)	115	18	2	135
RA	Clover Jack Prince Polly (Henry J. Giacomini, Ferndale, California)	40	51	5	96
HM	Gayvil MacBeth Marge (David R. Berndt, Westfield, Massachusetts)	0	15	8	23

HM	Duleso Dukes Lydia (Chris Dei, Fresno, California)	0	9	8	17
	High Meadows Z Charm (Suzette Venier, High Meadows Farm, La Fayette, New York)	0	0	5	5
	Wee Manor L J Bambi (David Alexander, Hollansburg, Ohio)	0	0	3	3

*James A. Fish did not vote.

SENIOR YEARLING HEIFERS

AA	Janes Lucky Plum (Joel Buuck, Woodburn, Indiana)	80	21	9	110
RA	Olympic View D Fantastic (Cindy Lancaster, Sequim, Washington)	55	45	4	104
HM	Susans F Sally of Sunnyside (Linda Lakey, Trempealeau, Wisconsin)	15	9	0	24
HM	Clover Jack Prince Raelet (Henry J. Giacomini, Ferndale, California)	0	15	7	22
HM	Lane View Blossom (Sheryl Grove, Carlock, Illinois)	5	3	7	15
HM	High Meadows Z Judith (Suzette Venier, High Meadows Farm, La Fayette, New York)	5	3	5	13

2-YEAR-OLD COWS*

AA	Hornback Farm Corporal Paula (Brian Hornback, Elizabethtown, Kentucky)	120	12	1	133
RA	B Cup Captain Maggie Lize (Penny Catlett, Harrodsburg, Kentucky)	15	48	4	67
HM	Maple Leaf S Delight (Doug Wirt, Lewiston, Minnesota)	5	12	4	21
HM	Lockshore F Tamie (Tamalyn Fish, Hickory Corners, Michigan)	5	3	11	19
HM	Pat Mar Royalines Rose (Josephine Marie Miller, Paso Robles, California)	0	12	5	17
	Housleys C Harmonica (Craig Riley, Riceville, Tennessee)	0	0	4	4

*Russell J. Wirt, Lee Housley and James A. Fish did not vote

3-YEAR-OLD COWS*

AA	Guernsiana Thor Alison (Steven R. Jones, Rossville, Indiana)	95	18	3	116
RA	Hilmar Lad Judy (Michael Peterson, Hilmar, California)	15	33	5	53
HM	Golden Acres Dari Lillian (Robby Davis, Verona, Missouri)	20	12	6	38
HM	Wightman Champion Sunglow (William Venier, High Meadows Farm, La Fayette, New York)	5	18	12	35
HM	Maple Leaf S Lassie (Kimberly K. Wirt, Lewiston, Minnesota)	15	9	2	26
HM	Clover Jack Dari Gidget (Daniel G. Giacomini, Ferndale, California)	5	3	3	11

*Russell J. Wirt did not vote.

4-YEAR-OLD COWS

AA	Bay Meadow Dixie Diana (Tina Perry, Sacramento, California)	90	15	7	112
RA	Buttercup H F G Maggie Sue (Penny Catlett, Harrodsburg, Kentucky)	50	39	6	95
HM	Lavon Farms Mon Froline (Kenneth Griggs, Mustang, Oklahoma)	5	24	8	37

(Please turn to page 234)

tercup H F G Maggie Sue, owned by Penny Catlett, Harrodsburg, Ky., was Junior Reserve All-American three-year-old, 1974 and she repeated in 1975 as Junior Reserve All-American four-year-old. *Wassons Nance May,* owned by Gay Wallis, Springfield, Mo., was Junior Honorable Mention four-year-old in 1974 and Junior Honorable Mention aged cow this year. *Woodacres Dari Bonita,* owned by Jeffrey L. Harding, Brookville, Pa., was Junior Honorable Mention aged cow, 1975. *Hillcrest Avis Alma* was a repeat nomination for David L. Resch, Cuba, New York.

As in this year's Junior All-American and in future years the same classes as shown in the National Junior Show will be used. Only one entry form and one accompanying picture, are required per entry for the Juniors to participate in both the Junior and open All-American classes.

The seven All-Americans came from the six states of Washington, Michigan, Indiana (2), Kentucky, California and New York.

The seven Reserve All-Americans were from four states: Maryland, California (3), Washington and Kentucky (2).

The 20 Honorable Mention All-Americans came from 11 states as follows: Missouri (4), Washington, Massachusetts, California (4), Wisconsin, Illinois, New York (3), Minnesota (2), Michigan, Oklahoma and Pennsylvania.

Mark Van Mersbergen had the All-American heifer calf, Lone Palm F P Marcel with 143 points. This calf was also Honorable Mention in the open competition with 55 points, beaten only by 14 points for Reserve honors. In second place and Reserve heifer calf was Hullside Jaguar Hiliary, with 102 points, owned by John W. Gribble, Cloverland Dairy, Phoenix, Maryland. Sunemeadow Prince Tidy, owned by Kevin Cary, Canton, Mo., and Olympic View B Funny, owned by Linda Lancaster, Sequim, Wash., were both Honorable Mention.

Lockshore May Rose Candita, owned by Tamalyn Fish, Hickory Corners, Mich., was All-American junior yearling with 135 points and she went on to take Honorable Mention in the open competition with 39 points. Henry J. Giacomini, Ferndale, Calif., owner of Clover Jack Prince Polly with 96 points, took the Reserve honors. Gayvil MacBeth Marge (23 points), owned by David R. Berndt, Westfield, Mass., and Duleso Dukes Lydia (17 points), owned by Chris Dei, Fresno, Calif., were both Honorable Mention.

Janes Lucky Plum (110 points) was All-American senior yearling for Joel Buuck. She was All-American heifer calf in 1974. In second and Reserve, in

Junior All-American Heifer Calf, 1975

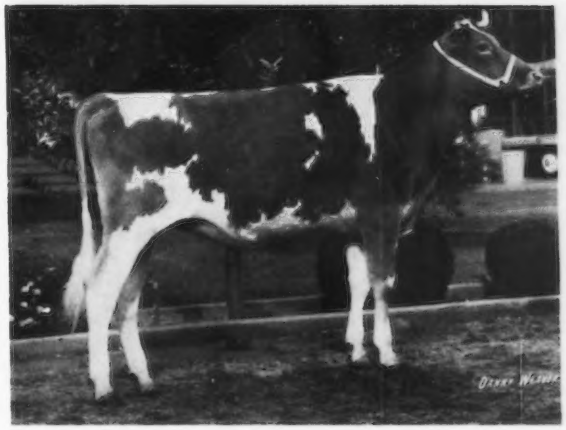

LONE PALM F P MARCEL

Born — August 2, 1974

Sire — Western Glow Financiers Prince

Dam — Lone Palm Lafayette Marnie

Breeder — Amelia Orisio, Tulare, California

Exhibitor — Mark Van Mersbergen, Lynden, Washington.

1975 Show Record — First prize heifer calf at National Guernsey Show, Fresno, first and reserve junior champion at National Junior Show, Fresno, first and junior champion at Northwest Washington Fair; second at Pacific Northwest Evergreen Classic and Western Washington Fair.

Junior All-American Junior Yearling Heifer, 1975

LOCKSHORE MAY ROSE CANDITA

Born — January 15, 1974

Sire — Lyrene May Rose Prince

Dam — Lockshore F Candy

Breeder and Exhibitor — Tamalyn Fish, Hickory Corners, Michigan.

1975 Show Record — First prize junior yearling heifer and reserve junior champion at National Junior Show, Columbus; first and junior champion at Michigan State 4-H Show; first at Grand Rapids Parish Show; second at Michigan State Guernsey Show; third at National Guernsey Show, Columbus.

Junior All-American Senior Yearling Heifer, 1975

JANES LUCKY PLUM

Born — July 30, 1973

Sire — Lyrene Prince Duke

Dam — Janes Miss Lucky

Breeder — John R. Buuck, Woodburn, Indiana.

Exhibitor — Joel Buuck, Woodburn, Indiana

1975 Show Record — First prize senior yearling heifer and junior champion at National Junior Show, Columbus, Indiana State Fair open and Junior Shows, three county and district shows; first and junior and grand champion at Allen County Fair; second at National Guernsey Show, Columbus.

Junior All-American 2-Year-Old Cow, 1975

HORNBACK FARM CORPORAL PAULA

Born – August 6, 1972

Sire – Applebrook Fames Corporal

Dam – Hornback Farm Winstons Peggy

Breeder – Barney Hornback, Elizabethtown, Kentucky.

Exhibitor – Brian Hornback, Elizabethtown, Kentucky.

1975 Show Record – First prize two-year-old cow and grand champion at Kentucky State Fair Junior Show, Mid-South Junior Show and Kentucky State Guernsey Show; first and reserve grand champion at Kentucky State Fair; first at National Junior Show, Columbus; seventh at National Guernsey Show, Columbus.

Junior All-American 3-Year-Old Cow, 1975

GUERNSIANA THOR ALISON

Born – August 12, 1971

Sire – Lindenhof Elviras Thor

Dam – Guernsiana Fashion Alison

Breeder – Guy McFarland & Sons, Indianapolis, Indiana.

Exhibitor – Steven R. Jones, Rossville, Indiana.

1975 Show Record – First prize three-year-old cow and reserve grand champion at National Junior Show, Columbus, and Kosciusko County Fair; second and reserve grand champion at Indiana State Fair Junior Show; fourth at Mid-West Classic and Indiana State Fair; sixth at National Guernsey Show, Columbus.

Junior All-American 4-Year-Old Cow, 1975

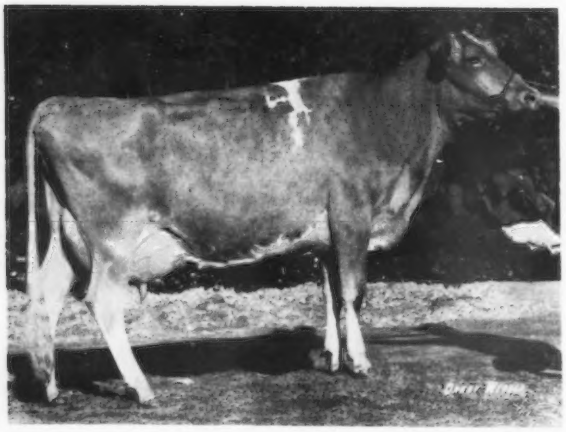

BAY MEADOW DIXIE DIANA

Born – January 1, 1971

Sire – Bay Meadow Dixies Champion

Dam – Bay Meadow H Donna

Breeder – A. W. Kessler, Galt, California.

Exhibitor – Tina Perry, Sacramento, California.

1975 Show Record – First prize four-year-old cow at National Junior Show, Fresno; third at National Guernsey Show, Fresno.

Junior All-American Cow, 5 Years and Over, 1975

WYOMING DARIMOSTS MIRAGE

Born — January 1, 1969

Sire — Western Glow Darimost

Dam — Wyoming Mos Megasis

Breeder — Barbara Titus, Wyoming, New York.

Exhibitor — Christel Ripley, Cortland, New York.

1975 Show Record — First prize cow, five years and over and senior and grand champion at the National Junior Show, Columbus, and New York State Fair open and Junior Shows; second and reserve senior and reserve grand champion at Pennsylvania All-American Dairy Show; sixth at National Guernsey Show, Columbus.

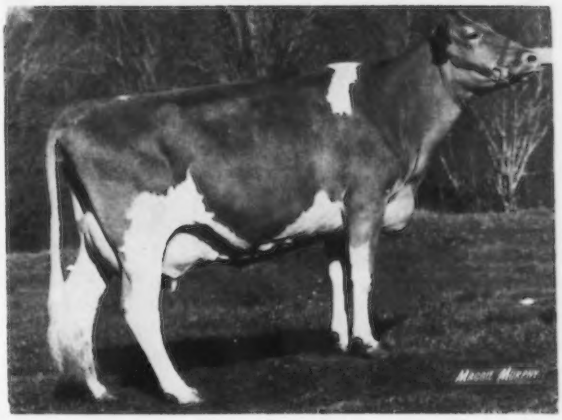

JUNIOR RESERVE ALL-AMERICANS

Heifer Calf — HULLSIDE JAGUAR HILIARY
Born — August 10, 1974
Sire — Woodacres Jaguar
Dam — Hullside Darimost Hilda
Breeder — John H. Hull, Sr., Westminster, Maryland.
Exhibitor — John W. Gribble, Phoenix, Maryland.

Junior Yearling Heifer — CLOVER JACK PRINCE POLLY
Born — January 2, 1974
Sire — Lyrene May Rose Prince
Dam — Clover Jack C Phoebe
Breeder and Exhibitor — Henry J. Giacomini, Ferndale, California.

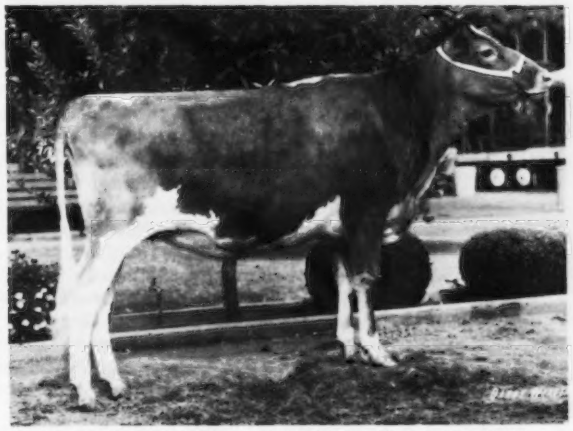

Senior Yearling Heifer — OLYMPIC VIEW D FANTASTIC
Born — September 19, 1973
Sire — Western Glow Darimost
Dam — Olympic View B Flirt
Breeder — Myron W. Lancaster, Sequim, Washington.
Exhibitor — Cindy Lancaster, Sequim, Washington.

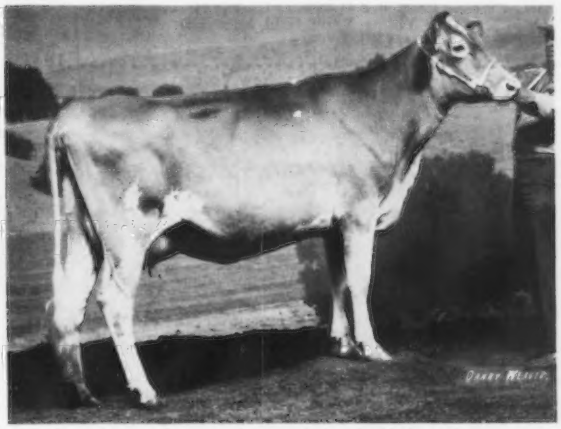

Two-Year-Old Cow — B CUP CAPTAIN MAGGIE LIZE
Born — November 8, 1972
Sire — Hornback Farms AFC Captain
Dam — Buttercup Wistar Maggie
Breeder — Robert Loyd Catlett, Harrodsburg, Kentucky.
Exhibitor — Penny Catlett, Harrodsburg, Kentucky.

JUNIOR RESERVE ALL-AMERICANS

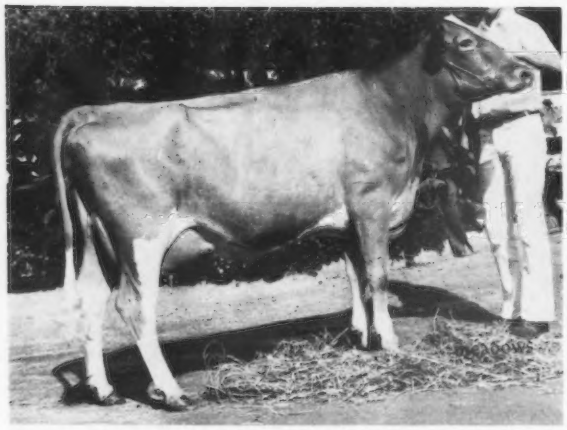

Three-Year-Old Cow — HILMAR LAD JUDY
Born — January 31, 1972
Sire — Roetta N Lad
Dam — Hilmar Zinith Gail
Breeder — Larry B. Peterson, Hilmar, California.
Exhibitor — Michael Peterson, Hilmar, California.

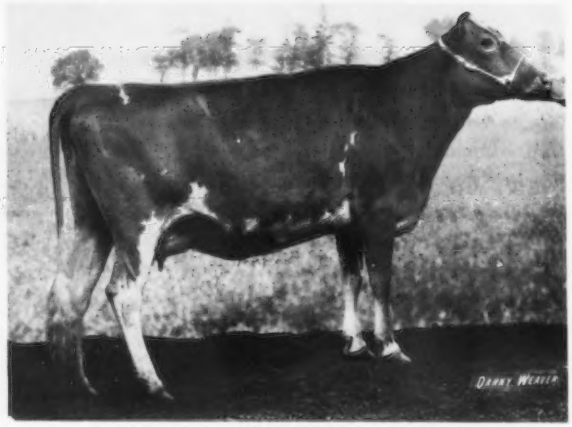

Four-Year-Old Cow — BUTTERCUP H F G MAGGIE SUE
Born — July 8, 1970
Sire — Hornback Farm N Gaylord
Dam — Buttercup Wistar Maggie
Breeder — Robert Loyd Catlett, Harrodsburg, Kentucky.
Exhibitor — Penny Catlett, Harrodsburg, Kentucky.

Cow, 5 Years and Over — CLOVER JACK COPY RITZY
Born — December 2, 1969
Sire — Rosewood AM Copyright
Dam — Clover Jack Nance Rebecca
Breeder and Exhibitor — Henry J. Giacomini, Ferndale, California.

Official Junior All-American Vote — *(Continued from page 230)*

HM	Webbs Farm A B C Ava (Greg Young, Springfield, Missouri)	5	15	4	24
HM	Rus Mars CV Incense (David L. Resch, Cuba, New York)	10	3	3	16
	Applebrook Corporals Cass (Alisa Marie Fava, Scenery Hill, Pennsylvania)	0	0	4	4
	COWS, 5 YEARS AND OVER*				
AA	Wyoming Darimosts Mirage (Christel Ripley, Cortland, New York)	105	27	1	133
RA	Clover Jack Copy Ritzy (Henry J. Giacomini, Ferndale, California)	50	36	8	94
HM	Wassons Nance May (Gay Wallis, Springfield, Missouri)	0	12	11	23
HM	Woodacres Dari Bonita (Jeffrey L. Harding, Brookville, Pennsylvania)	0	15	7	22
	Hillcrest Avis Alma (David L. Resch, Cuba, New York)	0	3	3	6
	Allens Quenbys Queen (Karen Jane Allen, Halstead, Kansas)	0	0	1	1

*Merton B. Sowerby did not vote.

a close placing, was Olympic View D Fantastic (104 points), owned by Cindy Lancaster, Sequim, Washington. Linda Lakey, Trempealeau, Wis., showing Susans F Sally of Sunnyside; Henry J. Giacomini with Clover Jack Prince Raelet; Sheryl Grove, Carlock, Ill., on Lane View Blossom; and Suzette Venier, La Fayette, N. Y., all had Honorable Mention senior yearlings.

Brian Hornback, Elizabethtown, Ky., showing Hornback Farm Corporal Paula, took All-American two-year-old honors. In second and Reserve was B Cup Captain Maggie Lize, Penny Catlett, Harrodsburg, Kentucky. Three others receiving Honorable Mention were Maple Leaf S Delight, Doug Wirt, Lewiston, Minn.; Lockshore F Tamie, Tamalyn Fish; and Pat Mar Royalines Rose, owned by Josephine Marie Miller, Paso Robles, California.

Guernsiana Thor Alison, owned by Steven R. Jones, Rossville, Ind., was the All-American three-year-old with 116 points. The Reserve, with 53

(Please turn to page 316)

MEETINGS

Oregon G.B.A. Annual Meeting

By Neta Brown

THE 1975 ANNUAL Meeting of the Oregon Guernsey Breeders' Association was held December 6, at the Holiday Inn, Salem, with President Wilbur P. Jansen, Wil-Rene Farm, Forest Grove, presiding. The minutes of the 1974 meeting were read by Neta Brown, Woodburn, secretary-treasurer, and approved.

Warren Anderson, Computer Center, was introduced and he requested that when a cow on test is sold her records be sent to the new owner. Alan Mann, Silverton, was introduced and recognized on the award he received at the FFA Convention, Kansas City. A letter from Madeline Boon, Sumas, Wash., outlined some recommendations on rules for the Queen contest.

Solon Spencer, Gresham, read the applications for the lifetime production award and announced that the winner was Maple Brooks Betty Bow, owned by Richard and Eleanor Boeckman, Wilsonville. The winner classified Very Good and has a lifetime record of 141,162 lbs. milk, 5,665 lbs. fat. Dave Leuthold, Tillamook, was awarded the first certificate on a deceased cow qualifying for the lifetime production award. Solon Spencer announced that the winner of the Ray Orisio Production Trophy was Valley View Victor Julie, 21,240 lbs. milk, 811 lbs. fat, 8-08DHIR–305–2x, owned by Staehely Bros., Oregon City.

Elmer Meadows, Lake Oswego, opened the discussion on the location of the Washington Sale and it was felt that Mt. Vernon was the probable location.

Paul Mann, Silverton, reviewed the Annual PDCA Meeting. Dave Leuthold made a motion, seconded by Roy Staehely, that news releases on all production awards be mailed.

Mike Gameron, County Extension agent, announced that Amy Rock, Cloverdale, was winner of the 4-H calf award. The winners of the Breeder of Distinction Awards were announced by Elmer Meadows.

Mrs. Wilbur Jansen invited the breeders to Wil-Rene Farm for the annual picnic on July 18. Hans Leuthold said the Pacific Northwest Club was setting aside $300 to help sponsor a Northwest Youth Program or they would give $100 to each state club for this purpose.

Nick Steiner, Premium Farms, Tillamook, made the motion that the Calf Sale be held with Washington for 1976 and that they work toward a PDCA Calf Sale for 1977.

Francis Hertel, Cornelius, made the motion that the Association continue to give Type and Production ribbons at the State Fair. Dave Leuthold was appointed to represent the Club for PDCA committee's recommendations for judge at the State Fair and Pacific International Exposition.

A motion was made and passed that the same officers be retained: Wilbur P. Jansen, president; Dave Leuthold, vice-president, and Neta Brown, secretary-treasurer. Francis Hertel made the motion to have Ken Chaffey, Aurora, Solon Spencer, Gresham, and Charles Hertel, Forest Grove, as the new directors.

Hans Leuthold announced that the Pacific Northwest Club had again decided to put out a Northwest Newsletter. Seth Spencer, new president of the youth group, told about the trip to Fresno and thanked the Club for this opportunity. Amy Rock is vice-president and Barbara Bosch, Bay City, is secretary-treasurer of the Oregon Youth Group.

Seth Spencer, Gresham, (left) president of the Oregon Junior Guernsey Breeders' Association, and Larry Hertel, Cornelius. These young men will select calves for the Oregon Youth Sale.

Solon Spencer, Gresham, Production Awards chairman, presenting the lifetime trophy to Richard and Eleanor Boeckman, Maple Brook Farm, Wilsonville, at the Oregon Annual Meeting.

Solon Spencer presenting the Ray Orisio Production Trophy to Roy and Martha Staehely, Valley View Farm, Oregon City.

Mississippi Annual Meeting

THE MISSISSIPPI Guernsey Breeders' Association held its Annual Meeting, January 15, in the Dairy Science Building, Mississippi State University.

The meeting was called to order at 10:00 a.m. by President Edward W. Custer, Mississippi State. He in turn called upon Dr. H. Joe Bearden to welcome the group to the College. Dr. Bearden mentioned that the Dairy Science Department was growing and that new land had been purchased for the purpose of moving the dairy.

The Junior Production Awards were presented by Gerald Taylor, Extension Dairy Science specialist, Mississippi State University. Debbie McGee, Oktibbeha County, was first; Cheryl Barham, Tate County, second, Judith

Officers and directors of the Oregon Guernsey Breeders' Association, seated, left to right: Neta Brown, Woodburn, secretary-treasurer; Wilbur P. Jansen, Forest Grove, president; Dave Leuthold, Tillamook, vice-president, and Richard Boeckman, Wilsonville, director. Standing, directors: Charles Hertel, Cornelius, Solon Spencer, Gresham, Paul Mann, Silverton, Ken Chaffey, Aurora, and Jerry Brown, Woodburn.

Miller, Harrison County, third, and Janet Miller, Harrison County, fourth.

The adult Production Awards were presented by Myles Carpenter, Extension Dairy specialist, Mississippi State University. The top award went to Cus-Gee Farm, Starkville; Clearview Farm, Coldwater, was second, and Mississippi State University, third.

Robert L. Williams, Extension Agriculture economist, gave a fine talk on Feed Grain, Situation and Outlook. Area field representative, Norman Hager presented his report.

The new officers elected for the coming year are Max Miller, Gulfport, president; Henry Yoder, Macon, vice-president, and Jack C. McMillian, secretary-treasurer. Dr. William H. McGee, State College, was elected director.

Georgia Annual Meeting

By Robert A. McLaughlin

THE 1976 ANNUAL Meeting of the Georgia Guernsey Breeders' Association was held at Rock Eagle 4-H Camp, Eatonton, on Thursday, January 29. President H. J. Haga, Jr., Fort Valley, presided and the minutes of the 1975 meeting were read by Secretary Allen M. Yoder, Montezuma, and approved.

The members present voted to furnish awards at the Georgia State Fair, Macon, and the Spring Dairy Show, Athens.

President Haga introduced Herman J. Haga, national director from the Southeastern region. Mr. Haga discussed the national activities and informed the members about a few changes that would take place during the next few months. He discussed registration and informed the group that Georgia registered more animals in 1975 than in 1974.

Fieldman Robert A. McLaughlin brought the group up-to-date on national changes and listed dates of coming events. He advised the group of the 1976 Annual Meeting Convention as well as the 100th Anniversary to be held in 1977. The component pricing of milk was discussed and the group was advised to work and tell other breeders of the advantage of this type of pricing.

President Haga presented the Georgia Class Leading Records. Menno Yoder, Montezuma, had three fat class leading records and two for milk; Myrtle Creek Farm, Montezuma, had one for fat and two for milk; Clearbranch Farm had two for fat and one for milk, and E. Jarrett Everett, Montezuma, one for milk.

45th Pennsylvania Guernsey Breeders' Association Annual Meeting

By John Blyholder

THE MEETING was called to order at 10:45 a.m., Tuesday, January 6, at Schindlers Restaurant, Camp Hill, by President Allen Smith, Hollidaysburg. In Mr. Smith's opening remarks he stated that he thought there would always be a place in American agriculture for small farms where the family does most of the work. Most Guernsey breeders in Pennsylvania are in this category.

Secretary Warren Queripel, Pipersville, gave his reports. The financial statement showed the Association lost approximately $5,600 in 1975.

Janet Harding, Brookville, co-chairman of the Youth Committee, reported that the Junior Association was selling cheese at the Farm Show and they hoped they could send a number of the youth to The American Guernsey Cattle Club's Annual Meeting in the spring. Jane McSparran, Peach Bottom, daughter of Mr. and Mrs. Robert McSparran, was selected the 1976 Pennsylvania Guernsey Queen on Sunday, January 4, at the Pennsylvania Junior G.B.A. Meeting.

Bill Baumgardt, head of the new department at Penn State, Dairy and Animal Science, gave a report on the Guernseys at Penn State.

Raymond Witmer, Willow Street, president of the Guernsey Restaurants, Inc., reported there are three restaurants in operation, one at Arbutus, Md.; East Petersburg, and the one at Brookville, owned by the Harding family.

John Blyholder read the business manager's report. Nelson Witmer, Dalmatia, director of The American Guernsey Cattle Club, reported on his first Board Meeting with the Cattle Club.

New directors elected were Robert Smith, Bedford; William Yaple, Houtzdale; Paul Grater, Schwenksville, and Paul Kunz, Centerville. At a short meeting of the directors the following new officers were elected: Wilmer Campbell, Halifax, president; Donald E. Lanius, York, vice-president, and William G. Stuff, Mercersburg, secretary.

Eunice Overland, director of Performance Department of The American Guernsey Cattle Club, stated that Pennsylvania is tops in three out of the four categories on which the Cattle Club keeps records. This report showed that Pennsylvania continues to be an importing state as they purchased more animals than they sold in 1975.

After the meeting, at the annual banquet, awards were presented as follows: Martha Snyder, St. Johns, presented the George W. Snyder Memorial Rotating Trophy to Alisa Marie Fava, Scenery Hill, the owner of the grand champion at the Pennsylvania Junior Dairy Show held in connection with the Pennsylvania All-American Dairy Show. This trophy was donated through the generosity of the Columbia–Northeastern District G.B.A., of which "Dutch" was a very enthusiastic member. A small reproduction of the trophy is given to the winner to keep. Alisa also won the Sewickley Trophy for having the grand champion in the Junior Show at the Pennsylvania Farm Show.

James E. Miller, New Oxford, was awarded a plaque for having the high herd on DHIA for 1975 with 13,592 lbs. milk, 689 lbs. fat, 24.1 cows. A plaque was also presented to Fava Bros., Scenery Hill, for having the high cow in milk, DHIA, 1975 on Favas J K

Officers and directors of the Pennsylvania Guernsey Breeders' Association for 1976. Seated, left to right: A. J. Celestine, Scenery Hill; William Stuff, Mercersburg, secretary; Wilmer Campbell, Halifax, president; John Blyholder, Camp Hill, business manager; Donald E. Lanius, York, vice-president; Robert Smith, Bedford, and Jacob Smith, Palmyra. Standing, left to right: Paul Kunz, Centerville; Jesse Balmer, Lititz; William Yaple, Houtzdale; Charles Smith, Benton, and Owen Brackman, Canton.

Jane McSparran, Peach Botton, 1976 Pennsylvania Guernsey Queen (right), and runner-up, Debbie Crider, Nottingham.

Angle, 21,039 lbs. milk, 812 lbs. fat; and to Pen Col Farms, Millville, for the high cow in fat, DHIA, 1975 on Silver Lake May Pandora, 19,830 lbs. milk, 1,057 lbs. fat.

Outstanding boy and girl awards were presented to Jeff Harding, Brookville, and Nancy Kunz, Centerville.

The main speaker at the banquet was Eugene C. Meyer, managing editor of Hoard's Dairyman. In his talk he urged that more bulls be used, and that breeders must get more production which can be done by using plus proven bulls along with good feed and care. No minus bulls should be used and low producing cows must be culled from the herd. World milk production is at an all-time high and milk producers must work together to keep the high price that is being paid for milk. He is concerned about world production, noting that European countries have large amounts of dairy products in storage and also pay subsidies to dairy farmers.

Pennsylvania Junior G.B.A. Meeting

By Eunice Overland

THE JUNIOR meeting was held Sunday, January 4, and started with the Pennsylvania Guernsey Queen Contest. The four girls entered were Debbie Crider, Nottingham; Peggy McKann, Brookville; Jane McSparran, Peach Bottom, and Debbie Reinsel, Mayport. Jane McSparran is the 1976 Pennsylvania Guernsey Queen and will be representing her state in the National Guernsey Queen Contest at the 99th Annual Meeting of The American Guernsey Cattle Club, Saratoga Springs, New York in May.

Eugene C. Meyer, managing editor of Hoard's Dairyman, main speaker at the Pennsylvania Annual Meeting Banquet.

Runner-up was Debbie Crider. The four girls did an excellent job of presenting themselves. The judges were Mrs. Joseph Fava, Scenery Hill, Eunice Overland, Peterborough, N. H., and Sallie Ferris, New Wilmington, who was also the contest coordinator.

New officers are: Debbie Crider, president; Jeff Harding, Brookville, vice-president; Debbie Reinsel, secretary-treasurer. New directors are: Southwest District–Kurt Yaple, Houtzdale; South Central–Susan Witmer, Willow Street; Northeast–Beth Swingle, Lake Ariel; Monongahela–Renee Fava and Alisa Fava, Scenery Hill; Northwest–Peggy McKann; Central–Christine Martz, Dalmatia, and Southeast–Jeff Staner, Berwyn.

The Junior Association is currently working to raise money to send all members that want to go to the National Convention in Saratoga Springs. They have sold cheese, caps and jewelry at the Pennsylvania All-American Dairy Show and the Farm Show.

Summer plans call for two picnics; one in eastern Pennsylvania and one in the western part of the state. Plans have also been made to mail out Production, Queen and Outstanding Youth entries to each Junior member rather than just printing the information in the Golden Guernsey News.

Arizona Annual Meeting

By Cliff Orr

THE ANNUAL MEETING of the Arizona Guernsey Breeders' Association was held Friday, January 16, Phoenix, Arizona. There were 53 in attendance including eight Junior members.

Walter D. Kibler, Markwood Enterprises, Inc., R. 2, Box 89A, Chandler, presided and introduced the guests. J. Alton Beeching, 835 W. Amelia, Phoenix, read the minutes of the previous meeting. Following the discussion on plans to hold a sale and barbeque at the Arizona State Fair, Neal C. Jacobs, Glendale, was appointed chairman of the Sale Committee. Norman P. McClelland, Shamrock Farms Co., Phoenix, director of The American Guernsey Cattle Club and chairman of the Golden Guernsey Committee, gave a report on the last

David Blackmore, executive secretary of the Arizona DHIA, featured speaker at the Arizona Annual Meeting.

Officers of the Arizona Guernsey Breeders' Association for 1976, left to right: J. Alton Beeching, Phoenix, secretary-treasurer; Neal Jacobs, Glendale, vice-president, and Morris Cooper, Mesa, president.

Group of Junior members attending the Arizona Annual Meeting.

Board Meeting of The American Guernsey Cattle Club.

Mr. David Blackmore, executive secretary of the Arizona DHIA, was the featured speaker and gave a talk on, "Improving the genetic ability of your herd." Neil Hoffman, Hoffman Dairy, Route 1, Box 48, Buckeye, gave the report of the Nominating Committee; Neal Jacobs; Morris Cooper, Cooper Farms, 951 South Lazona Drive, Mesa, and Alton J. Beeching were reelected directors.

Following the adjournment of the meeting the Board met and elected Morris Cooper, president; Neal Jacobs, vice-president, and Al Beeching, secretary-treasurer, for the year.

Charles J. Krumm Receives Award of Merit

CHARLES J. KRUMM, Eastern AI Cooperative, Inc., was the recipient of an Award of Merit from the Department of Agriculture and Life Sciences, Cornell University, January 13. The plaque was presented by Professor J. Thomas Reid, head of the department, at the third annual Cornell Dairy Days.

Three awards were presented "in appreciation of outstanding contributions to the New York dairy industry and to programs of the Department of Animal Science." Nominations for the awards were made by dairymen, Cooperative Extension agents, agribusiness personnel, and by the faculty of the Department of Animal Science.

Charles J. Krumm has been manager of the Eastern Artificial Insemination Cooperative since 1960. Under his leadership the Cooperatives in the Northeast were merged so Eastern now provides cattle breeding service for New York and New England. This merger has given more farmers access to herd-improving sires and effected some economics so the service can be provided at reasonable cost.

He has cooperated with the College in conducting research and has encouraged the adoption of research findings so Northeast dairymen have received the benefits long before the industry as a whole. Also, the Cooperative has worked with other dairy organizations to improve dairy cattle and their management.

He has been an officer and director of the National Association of Animal Breeders and now serves on the Dairy Breeds Relations and Rules Committee. He has been elected to the Dairy Shrine Club and is a member of the American Management Association.

In presenting the plaques, Reid said, "By coincidence all three awardees have exerted leadership roles in activities and organizations which in combination with College research and Extension have led to marked improvements in dairy cattle genetics over the past 25 years.

"Since 1950, the milk yield of the average New York State cow has increased by 4,500 pounds. Of this increase, about 30 percent is attributed to genetic improvement. Genetic improvement alone from 1950 to 1975 resulted in an additional gross income of $1.5 billion to New York dairymen."

Chat . . .

AFTER OVER five years of unrelenting efforts, R. L. Mathis Dairy, Decatur, Ga., has been successful in attempts to legalize the sale of natural raw certified milk to consumers without the inconvenience of a physician's prescription. There are very few dairies left in the United States which have earned or maintained the grade certified—the highest grade of milk which can be produced. This certification is awarded by the American Association of Medical Milk Commissions, who set up the most rigid of standards for production of the milk and health requirements of the employes as well as the animals who produce six gallons of this natural food per cow per day.

Professor J. Thomas Reid, Cornell University, who presented the plaques at the third annual Cornell Dairy Days to (left to right) Charles J. Krumm, general manager of Eastern AI Coop, Inc., Ithaca; Professor Reid; J. Stanley Earl, Unadilla, and Harold L. Creal, Homer.

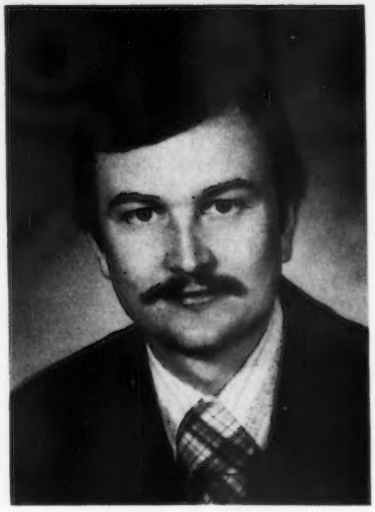

James C. Dohner Named Advertising Manager at Curtiss Breeding Service

JAMES C. DOHNER, a farm boy who worked his way through the University of Wisconsin as an AI technician, has joined Curtiss Breeding Service as Advertising Manager. He succeeds Bob Clark, who resigned to enter advertising agency work.

Dohner received a Master's degree in agricultural journalism from the University last December after graduating with honors in December 1974. Throughout much of his college career, he worked full or part-time as a cow-breeding technician. While in graduate school, he served as an agricultural research editor and as campaign manager for two state assembly candidates. He was also active as a free-lance writer and photographer. Earlier, he worked one summer as an Extension livestock specialist with duties centering around Wisconsin phases of the Upper Great Lakes Dairy-Beef Project.

Dohner, who is currently completing a hitch as sergeant and company information officer in the National Guard, is a native of Reedsburg, Wisconsin. His livestock experience dates back to boyhood and the development of a registered Shorthorn herd good enough to be judged the outstanding livestock project in his FFA chapter.

He and his wife, Suzanne, and their son Jestin, age 15 months, will relocate near Curtiss headquarters in Cary, Ill., in the near future.

Curtiss, a division of Searle Agriculture, Inc., is internationally prominent in the artificial insemination of both beef and dairy cattle. Animal health products and stockmen's supplies are also merchandised through the firm's far-flung marketing organization.

1976

Annual Meeting Directory

NEW YORK

CONNECTICUT

MAINE

MASSACHUSETTS

NEW HAMPSHIRE

RHODE ISLAND

VERMONT

NEW JERSEY

QUEBEC

CHEDCO FARM

– Established 1922 –
The Herd Built on Cow Families

Dedicated to Breeding and Developing Better Guernseys for 54 Years – Since 1922

Gold Star Breeder for the 12th Consecutive Year – Since 1964
(One of 2 herds in the breed to accomplish this)

1975 Average
51 Cows – 52 Records
14584 lbs. milk – 684 lbs. fat (305–2x ME)
51 Classified Average 87.5
11 Excellent – 34 Very Good – 6 Desirable

For 1974 we were the highest classified and the second highest producing herd for all Gold Star Breeders.

OUR 1975 RESERVE ALL-AMERICAN BEST THREE FEMALES

Left to right: **Chedco Flashs Charity (E 3 Times–91)**
3 records include:
15640–792–4-01DHIR–305–2x
14770–741–5-03DHIR–305–2x
Grand Champion Female, Mass. Guernsey Show, 1973, 1974, 1975
(Her 2-year-old daughter by Lyrene May Rose Prince is in the Guernsey Sale)

Chedco Fabulous Mamby (E at 3 years–90)
11160–554–2-00DHIR–305–2x
Retest 12012–602–3-01DHIR–266days–2x, Inc.
Grand Champion Female, Conn. Guernsey Show, 1975
Honorable Mention All-American 3-Year-Old, 1975

Chedco Darimost Vida (89 at 2-07)
12400–540–2-00DHIR–305–2x
1st 2-Year-Old, Conn. Guernsey Show, 1975
Honorable Mention All-American 2-Year-Old, 1975

Our Best Three Females are the only ones that have been nominated for All-American for the last eight consecutive years.

This is the second consecutive year they have been Reserve All-American
They are all members of our Good Cow Families.

Cow Families Keep Chedco Guernseys CONSISTENTLY GOOD

C. E. COTTING, Owner
294 Washington St.
Boston, Mass. 02108

Federal Accredited No. 100024
State Bang's Free No. 20
ANDREW C. WARNER, Herd Manager
Telephone: 838 - 2861
Area Code 617

GOLDEN GUERNSEY

ROUTE 62
BERLIN, MASS. 01503
ROLAND B. PLUMMER, Herdsman
Telephone: 838 - 2445

CHEDCO FARM

– Established 1922 –
The Herd Built on Cow Families

CHEDCO GUERNSEYS - CONSISTENTLY GOOD

We welcome all our Guernsey Friends to the Farm on May 19 to see the herd and be our guests in the afternoon and to attend the 51st Renewal of the Guernsey Sale, combined with the National Heifer Sale in the evening.

Selections for the sales are almost completed and consignments for both sales are most impressive. The Breeders have really gone all out and have been most generous with their offerings.

There will be top Females from ten States and Canada in the Guernsey Sale and top heifers from as far away as the West Coast in the Heifer Sale.

Two Females purchased as young animals and developed by us that you will see in the herd.

Purchased In The
2nd National Heifer Sale

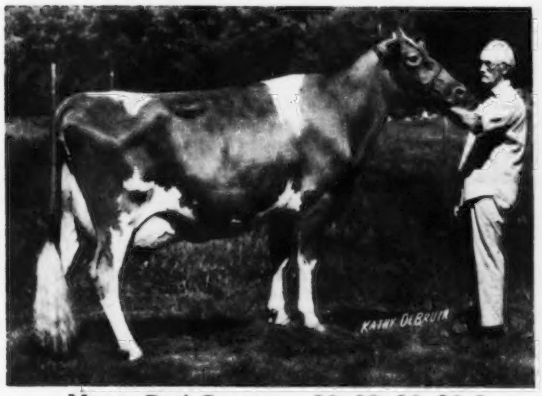

Manor Dari Contessa–88, 89, 90, 90.5
12830–660–2-06DHIR–301–2x
11470–626–3-04DHIR–305–2x
15380–733–4-03DHIR–305–2x
15137–701–5-04DHIR–266days–2x (retest)
1st 4-Year-Old, Mass. Guernsey Show, 1974
She has 1 son in service and 2 good daughters in the herd.

Purchased In The
Lyrene Dispersal Sale

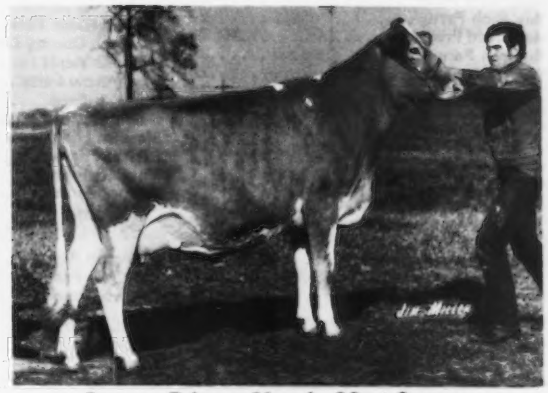

Lyrene Princes Novel–88 at 2 years
E–92 3 Times
12670–706–2-05DHIR–305–2x
15730–788–3-06DHIR–305–2x
15460–764–4-06DHIR–305–2x
15518–760–5-06DHIR–305–2x
Grand Champion Female, Conn. Guernsey Show, 1974
She has 2 sons in service and 2 good daughters in the herd.

You may find a young female in these sales that will do for you what these cows are doing for us.

Come, see the farm – the apple blossoms may even be in full bloom – look over the herd, enjoy our hospitality and participate in the sales, making this day a day to remember for years to come. We look forward to seeing you.

Directions to the Farm: Turn off Route 495 at the Berlin Exit – (Exit 14), turn left on Route 62 – continue on Route 62 about 8/10 of a mile to crossroad, turn left and go to top of hill to the farm.

C. E. COTTING, Owner
294 Washington St.
Boston, Mass. 02108

Federal Accredited No. 100024
State Bang's Free No. 20
ANDREW C. WARNER, Herd Manager
Telephone: 838 - 2861
Area Code 617

ROUTE 62
BERLIN, MASS. 01503
ROLAND B. PLUMMER, Herdsman
Telephone: 838 - 2445

ADVERTISERS' INDEX

NEW YORK

Bevjac Farm 39
Brigadoon Farm 24
Brookdell Farm 33
Clover Knoll Guernsey Farm, Inc. 63
4th Cortland Guernsey Sale 42
Deerlick Farms 42
Eastern Al Coop, Inc. 18
Everohill Farm 41
Fern-Wood Farm 32
Flat Acres 44
Franlee Farms 33
Green Edge Farm 34
Greystone Farm, Inc. 26
Halcyon Farm 43
Hansenaree Farm 22
High Meadows Farm 14, 15
Hillcrest Farm 31
Hilltop 44
Holcomb Farm 30
Kiechle Farms 41
Lerson Lawn Farms 23
Little Falls Farm 32
Littlefields Farms 28
Lone Pine Farm 28
Maplehurst Farm 43
Maple Row Farm 43
Marlindale Farm 25
May Rich Farm 27
McDonald Properties 20, 21
Mulligan Farm, Inc. 39
Nedrow Farms 29
Oswevalley Farm 28
Peckhurst Farm 41
Pleasant Knob Farm 17
Ripley Farm 19
Rogers Farm 16
Rosendahl Farm 24
Royal Normandie Farm 42
Rus-Mar Farm 39
ScoCoRo Farms 25
Silver Mountain Farm 35
Smithfield Guernseys 38
Stewart Farm 34
Sunnyside Farm 32
Tarbox Farm 30
Toolite Farm 30
Upstate Milk Coop, Inc. 22
Village Farm 33
Wandering Brook Farms 43
Welcome Stock Farm 36, 37
Wheeler Acres 34
Wyoming Guernsey Farm 40

CONNECTICUT

Brock Farm 50
Corduroy Farm 47
Deep Lake Farm 44
Falcon's Flight Farms 46
Golden Harvest Farm ..... IV Cover
Grassland Farm 48
Greenbacker-Schwink, Inc. 47
Marcus Dairy 47
Old Farms — Merit Guernseys 49
Overlea Farm 45
Salter Farm 56
Vailland Farm 45
Willow Brook Guernseys 45

MAINE

Garden Ridge Farm 61
Hancock County Creamery 52
Howmar Acres 51
Maple Row Farm 50
Mar-Mik Farm 54
Oaklands Farm 53
Pleasant Hill Farms 51
Richton Farms 51
Rougilla Farm 52
Tupper Farm 50

MASSACHUSETTS

Appleton Farms 56
Blue Seal Feeds, H. K. Webster Co. 57
Chedco Farm ..... II Cover, 1
Deershorn Farm 59
Dreamland Guernseys 56
Eastleigh Farms 58
Guernsey Dell 59
Indian Acres 58
Sunnydell Farm 55
Wyndale Farm 58

NEW HAMPSHIRE

Carlsen Farm 60
Connordel Farm 60
Coombs Dairy 60
Valley Farms 60

NEW JERSEY

All Star Dairies 65
Hoffman Holm Farm 64
Myerlyn Farm 65
Scott's Guernsey Farm 64
Urbancroft Farm 60
Village View Farm 65

VERMONT

Brenrock Farm 63
Burgess Farm 56
Faraway Farm 63
Otter Meadow Guernsey Farm 63
Rolafran Farm 62
Royal Terrace Farm 62
Stone House Farm ..... III Cover, 72
Stronghold Farm 62

CANADA

Canadian Co-operative Guernsey Young Sire Proving Program 67
Glenville Farm 68
Pinnacle Mountain Farm 66
Sampledale Farm 66

Curtiss Breeding Service 13
Midwest Breeders Coop. 70
NAL Affiliated Breeders Coop. 69
Select Sires, Inc. 71

New York State Guernsey Breeders' Co-Operative, Inc.

OFFICERS

John L. Calhoun, Hoosick Falls, *President*
Ronald Wetherwax, Wyoming, *Vice-President*
James V. Nedrow, Clifton Springs, *Secretary-Treasurer*

HONORARY DIRECTORS

Dr. H. E. Martin, Clarence
Lloyd S. Riford, Auburn
K. C. Sly, Cortland
H. Joseph Pendergast, Cobleskill

DIRECTORS

John L. Calhoun, Hoosick Falls
Arlington West, Sprakers
Jackson Frost, Cherry Creek
Albert J. Subject, Cuba
Henry C. Venier, La Fayette
Ronald Wetherwax, Wyoming
James V. Nedrow, Clifton Springs
Charles L. Kiechle, Philadelphia
John A. Rymph, Greenwich
Robert E. Holcomb, Greene
Roland Ripley, Cortland
Louis Fish III, Ancram

New York State Guernsey Breeders' Co-Operative, Inc.

Members

*–Indicates Junior Member

Abbott, Paul A., R.D. 2, Marcellus 13108
Adams, Harry C., R.D. 2, Friendship 14739
Adsitt, Floyd, R.D. 2, Phelps 14532
*Albrecht, Terri, Tyrone 14489
*Alexander, Craig, Box 179, Union Springs 13160
Alexander, Harold, Box 179, Union Springs 13160
Ashley, Chester and Issabell, Box 88, Perrysburg 14129
*Austin, Donna, R. 2, Oneonta 13820

*Bartlett, Fred, R.D. 1, Ross Mills, Falconer 14733
Bay, Donald M., Upstate Milk Co-op., Inc., 54 Church St., P.O. Box 27, Le Roy 14482
Beacon Milling Company, Inc., The, Cayuga 13034
Becker, Roger, Cobleskill 12043
Bouton, Richard, Roxbury 12474
Broadbrooks, Herbert E., 7620 Ivison Road, Byron 14422
Buck, Bertrand and David, R.D. 1, Groton 13073

*Calhoun, Beth, R.D. 2, Hoosick Falls 12090
*Calhoun, John C., R.D. 2, Hoosick Falls 12090
Calhoun, John E. & Sons, Hoosick Falls 12090
Calhoun John L. and Eleanor, Hoosick Falls 12090
*Calhoun, Mark, 1 Abbott Street, Hoosick Falls 12090
Cargile, Scott, 3905 Gully Road, Skaneateles 13152
Carr, Dewey, R.D. 1, Ferndale 12734
Carver, Sharon, 207 E. Gibson St., Canandaigua 14424
Casper, Harold, 5380 Fotch Rd., Batavia 14020
Chapman, Edgar and Pauline, Conewango Valley 14726
Cheney, A. Austin, Litchfield, Conn. 06759
Clark, George P., Shannock, R. I. 02875
Clark, George, Jr., Windy Ridge Road, Stamford 12167
Clise, Richard and Charles, Waterloo 13165
Clover Knoll Guernsey Farm, R.D. 1, Campbell Hall 10916
Cochran, William, 12 Bryant Road, Bourne, Mass. 02532
Coon Brothers, Smithfield, Amenia 12501
*Coon, David, Smithfield, Amenia 12501
*Coon, Timothy, Smithfield, Amenia 12501
Cornwell, Burton, R. 1, Aurora 13026
Cortright, Thomas J., R.D. 3, Box 78, Corning 14830
Cotting, Charles E., Suite 3854, 28 State Street, Boston, Mass. 02109
Couture, George W., Nunda 14517
Crabtree, Oscar, Golden Harvest Farm, Bridgewater, Conn. 06752
Crofoot, D., 10775 Perry Rd., Pavilion 14525
*Culver, Sandra, Pine Plains 12567
*Culver, Sherry, Pine Plains 12567
Cummins, George E., R.D. 1, Sandy Creek 13145
*Cummins, Kevin, R.D. 1, Sandy Creek 13145
*Cutler, Ann, Hope Junction 12533
*Cutler, John, Hope Junction 12533

David, Carlton, R.D. 6, Auburn 13021
Decker, Argie and Madeline, R.D. 1, Winthrop 13697
Deep Lake Farm, Samuel Berke, Lakeville, Conn. 06039
Deerlick Farm, Cape Vincent 13618
Dent, Joseph and Family, R.D. 2, Oneonta 13820
*Dent, Virginia, R.D. 2, Oneonta 13820
Dewan, Kenneth L., Beacon Road, Verona 13478
*Ditch, Lori, 75 Hurley Circle, Marlboro, Mass. 01752
Dutcher, Michael R., R.D. 2, Otego 13825

Eastern A.I. Coop, Inc., P.O. Box 518, Ithaca 14850
Edwards, Charles, Phelps Street, Gloversville 12078
*Ellsworth, John, R.D. 1, Sloansville 12160
*Elwood, Peter, R.D. 1, Fort Plain 13339
Emerson, William M., R.D. 2, Auburn 13021
Empire Livestock Marketing Coop., Inc., Ithaca 14850

Falkey, Lowell, Falkey Road, Phelps 14532
*Falkey, Mark, Falkey Road, Phelps 14532
Farm Credit Service, Route 199, Pine Plains 12567
Farm Credit Service, 401 N. Main Street, Warsaw 14569
Farrell, Richard F., Lima 14485
Ferguson, Dennis C., R.D., Dryden 13053
Feuz, Ernest and Walter, R.D. 1, Springville 14141
Fish, Louis W., Jr., Route 7, Ancram 12502
*Fish, Thomas, Route 7, Ancram 12502
Fitzsimmons, Randy J., 7899 Oak Orchard Road, Batavia 14020
French, Hillis and Dale, R.D. 2, Troy 12182
*French, Dona, R.D. 2, Troy 12182
*French, Richard, R.D. 2, Troy 12182
Frentz, James A., 6732 Farm Market Road, Cattaraugus 14719
*Frentz, Todd A., 6732 Farm Market Road, Cattaraugus 14719
*Frost, Alice, Cherry Creek 14723
*Frost, Craig, Cherry Creek 14723
Frost, Jackson, Cherry Creek 14723
Frost, Melvin, R.D. 2, Munnsville 13409

Gilbert, Howard, R.D. 2, Sinclairville 14782
*Gilbert, Julie, Violet Ave., Hyde Park 12538
*Gilbert, Natalie, Violet Ave., Hyde Park 12538
Gilbert, Thomas L., Violet Ave., Hyde Park 12538
Gillette Farms, 7728 East Main Road, Lima 14485
Gillette, Vernon, 2380 Clay Street, Lima 14485
Glensfoot Farm, Gordon Parsons, Star Route, Cherry Valley 13320
Goosenhauser, Max, 1341 Westfall Road, Rochester 14618
Gordon, William, Little York 13087
Granger, Ronald C., Tubbs Road, R.D., Mexico 13114
Graves, Carl L., R.D. 1, Arcade 14009
Guenther, Gerald, Holland 14080
Gunnell, Ron, R.D. 1, Ross Mills, Falconer 14733

*Halliday, Donna, R.D. 1, Tully 13159
Halliday, Frederic K., R.D. 1, Tully 13159
*Halliday, Karl, R.D. 1, Tully 13159
*Halliday, Mark, R.D. 1, Tully 13159
Hansen, L. D., Cherry Valley 13320
Hansen, Richard, R.D. 2, Cherry Valley 13320
Harrison, Paul, R.D. 1, Oneonta 13820
Harrison, Ford H., R.D. 1, Box 128, Oneonta 13820
*Harvey, Lisa, Collins 14034
Haskell, Larry, R.D. 3, Box 382, Binghamton 13901
Hatfield, Harry, 44 Gunderman Road, Ithaca 14850
*Hayes, Charles III, Box 117, R.D. 1, Richford 13835
Heilman, Nancy, Box 117, South Street, W. Brattleboro, Vt. 05301
Heller, Daniel, 17 Bartlett Lane, Delmar 12054
Helms, Mrs. O. J., R.D. 1, Perrysburg 14129
Hoffman, Robert, Avon Road, Honeoye Falls 14472
Hogg's Dairy, R.D. 2, Apalachin 13732
Holcomb, Robert E., R.D. 2, Box 534, Greene 13778
Hooker, Laurence, R.D. 2, S. Dayton 14138
Howe, Henry and Lucy, R.D., West Pawlet, Vt. 05775

Johnson, Helen, R.D. 2, Warsaw 14569
Johnson, Walter H., 16075 Power Line Road, Holley 14470
Jones, Wendell H. and Dorothy I., R.D. 2, Arkport 14807

Kerr, Mr. and Mrs. Herbert, Vaughn Road, Hudson Falls 12839
Kiechle, Carl, R.D. 1, Philadelphia 13673
Kiechle, Charles L., R.D. 1, Philadelphia 13673
Kiechle, John C., R.D. 1, Philadelphia 13673
Kiechle, Peter, Kenwood Ave., Glenmont 12077
Klingbeil, Anson, 7685 North Road, Victor 14564
Kowalski, Leo, 7068 Slayton Settlement Road, Lockport 14095
*Kroon, Anthony, Jr., R.D. 2, Greene 13778
*Kroon, Kathryn, R.D. 2, Greene 13778
*Kuszlyk, Douglas. N., 1075 Palmer Road, Churchville 14428
Kuszlyk, Nicholas and Helen, 1075 Palmer Road, Churchville 14428

Lake, De Forest, Kennedy 14747
Lake, H. Sherman, Maple Lawn Farms, Lyons 14489
Littlefield, Sharon and Clarence, Route 1, Watertown 13601
Lundmark, Donald, R.D. 1, Frewsburg 14738
*Lundmark, Norman, R.D. 1, Frewsburg 14738
*Lundmark, Donna, R.D. 1, Frewsburg 14738

New York Members – Continued

Marsh, Norris, Cattaraugus 14719
Marshall, Donald, Bos Haven Farms, Inc., Camby Road, Verbank 12585
Marshall, Thomas, Aurora 13026
Masters, Kenneth, Oswevalley Farm, DeKalb Junction 13630
*McCall, Mary, 1657 Strong Road, Victor 14564
McDonald Properties, Reed and Eleanor McJunkin, East River Road, Cortland 13045
McMillan, Clifford and Dian, Box 713, Ross Mills, Falconer 14733
McKeraghan, Howard, Morrisville 13408
Mehlenbracher, Ralph, R.D. 2, Wayland 14572
Merritt, Richard H., Farmington, Conn. 06032
Miller, Donald, Box 28, New Lisbon 13415
Miller, Edward, R.D. 6, Auburn 13021
*Miller, James, Box 28, New Lisbon 13415
*Miller, Ronnie, Box 28, New Lisbon 13415
*Morley, Richard and Michael, R.D. 1, Guilford 13780
Morris, Jonathon, R.D. 1, Melrose 12121
Morrison, Bernie, Silver Mt. Farm, Millerton 12546
*Morrison, Martha, Silver Mt. Farm, Millerton 12546
Mulligan Farm, Inc., 5403 Barber Road, Avon 14414
Murphy, Dawn, Box 252, Cambridge 12816
Murphy, Mary Kay, R.D. 1, Tully 13159
*Murphy, Sarah, R.D. 1, Tully 13159
Murphy, Stanley, R.D. 1, Tully 13159

*Nasse, Paul J., R.D. 1, Canajoharie 13317
Nedrow, James V., R.D. 2, Clifton Springs 14432
Nedrow, J. Kevin, R.D. 2, Clifton Springs 14432

Olson, Ronald, Conewango Valley 14726
Outhouse, Richard P., R.D. 3, Canandaigua 14424
*Outhouse, Rick, R.D. 3, Canandaigua 14424

Paine, Robert K., Hammertown Road, Salisbury, Conn. 06068
Parnell, Kenneth, 2302 Dow Road, Piffard 14533
Parnell, Robert, 2240 Dow Road, Piffard 14533
Parnell, Stewart, 3396 Federal Road, Piffard 14533
Pattington, Bradley, Maplehurst Farm, R.D. 1, Scipio Center 13147
Peake, Kenneth, Clarvale Guernsey Farm, 18170 Bicknell Road, Los Gatos, Calif. 95030
*Peck, Cynthia, Schuylerville 12871
Peck, G. Harold, Schuylerville 12871
*Peck, Kristen J., R.D. 1, Schuylerville 12871
Peck, William H., R.D. 1, Schuylerville 12871
Peck, Willard, R.D. 1, Schuylerville 12871
Pendergast, H. Joseph, Star Route, Cobleskill 12043
Perham, Dalton, Route 1, Malone 12953
Perham, Harold, Route 1, Malone 12953
Perry, Leon A., Stone House Farm, Orleans, Vt. 05860
Pett, Leonard, R.D. 2, Ilion 13357
Phillips, W. V., Wheeler Ave., Cortland 13045
Pickett, Samuel and Helen, R.D. 1, West Berne 12191
Pittsford Farms (Roger Powers), 44 N. Main Street, Pittsford 14534
Platten, Jean, Route 237, Stafford 14143
Prouty, Paul D., R.D. 1, Fort Ann 12827

Raes, Ronald R.D. 1, Phelps 14532
Randall, Clayton J., East River Road, R.D. 1, Cortland 13045
Resch, David, R.D. 2, Cuba 14727
Rickard, Nina C., R.D. 1, Sprakers 12166
Riford, L. S., R.D. 3, Auburn 13021
Riford, L. S., Jr., R.D. 3, Auburn 13021
Rikert, B. J. H., 2705 East Fayette Street, Syracuse 13224
*Ripley, Cheryl, R.D. 4, Cortland 13045
*Ripley, Christel, R.D. 4, Cortland 13045
Ripley, Roland, R.D. 4, Cortland 13045
*Ripley, Susan, R.D. 4, Cortland 13045
Roby, Vance and Jean, Route 64, Ionia 14475
Roerig, John, R.D. 2, Ballston Lake 12019
Rogers, Charles F., 123 Jamestown Street, Randolph 14772
Root, Julian, R.D. 1, Box 42, Jordan 13080
Rowe, Rollo B., R.D. 1, Central Square 13036
Rymph, Ernest, R.D. 1, Greenwich 12834
Rymph, John A., R.D. 1, Greenwich 12834
Riedesel, Phillip, R.D. 2, Ripley 14775

Salisbury, John, Box 76, Otto 14766
Scutt, Dana R., R.D. 1, Cuba 14727
Sears, Dr. R. M., Cazenovia 13055
*Sharick, David, 1608 Richley Road, Corfu 14036
Sharick, Donald E., 1608 Richley Road, Corfu 14036
Sheldon, Gordon M., Box 377, Fulton 13069
Shirey, Wayne A., Treadwell Stage, Delhi 13753
*Shults, Daniel, R.D. 1, Canajoharie 13317
Skinner, Tracey W., Woodville 13698
Slack, Samuel T., 270 Morrison Hall, Cornell University, Ithaca 14850
Slater, Charles A., 5 Blackwell Street, Cornwall-Hudson 12520
Slingerland, Harold, R.D. 1, Delmar 12054
Sly, K. C., R.D. 1, East River Road, Cortland 13045
*Smith, Doris E., Sunset Hill Farm, Hannacroix 12087
Smith, Irving F., Sunset Hill Farm, Hannacroix 12087
*Smith, I. Todd, Sunset Hill Farm, Hannacroix 12087
Smith, Orlin A., R.D. 1, Ballston Spa 12020
Smith, Wallace, R.D., Leominster, Mass. 01453
Somes, Barton, R.D. 1, Memphis 13112
Somes, Gary, R.D. 1, Memphis 13112
Southard, Homer, R.D. 3, Cato 13033
*Souza, Thomas, Route 9, Box 114, Chazy 12921
Spaulding, Prof. Robert, Morrison Hall, Cornell University, Ithaca 14850
*Springer, John, School Road, Voorheesville 12186
*Springer, Kenny, School Road, Voorheesville 12186
Stanton, Douglas R., Greenville 12083
Stanton, Frank, Beirs Road, Coeymans Hollow 12046
*Stanton, Mark, Beirs Road, Coeymans Hollow 12046
State University of New York, Agricultural and Technical College, Cobleskill 12043
Stewart, Orley, R.D. 3, Cortland 13045
Stock, LaVerne E., Box 144, Sennett 13150
Subject, Albert J., R.D. 2, Cuba 14727
Subject, Russell, R.D. 2, Cuba 14727
Sutton, David E., Skytop Farms, Box 64, R.D. 1, Jasper 14855
Sutton, Ronald R., Greenway Acres, Jasper 14855

Swift, Arby, R.D. 2, Cuba 14727
Symes, Ernest, 67 Walworth-Ontario Road, Walworth 14568

*Tarbox, Andy, 5244B, North Campus, Cornell University, Ithaca 14850
*Tarbox, Anne, Box 79, R.D. 1, Troy 12180
*Tarbox, David, Box 79, R.D. 1, Troy 12180
Tarbox, John R., Box 79, R.D. 1, Troy 12180
*Tarbox, Walter, Box 79, R.D. 1, Troy 12180
Taylor, Wilbur, Preemption Road, Geneva 14456
Thomas, Henry, R.D. 1, East River Road, Cortland 13045
*Timmel, Barbara, 13667 Sison Hwy., Collins 14034
*Titus, Elizabeth, R.D. 1, Wyoming 14591
*Titus, Cheryl, R.D. 1, Wyoming 14591
Titus, Colson and Homer, R.D. 1, Wyoming 14591
Tooley, Merritt, R.D. 1, Granville 12832
Townsend, Ed, 4429 Sunset Drive, Syracuse 13215
*Tripoli, Laura Ann, Peekskill Hollow Road, Putnam Valley 10579
*Trump, Peter, Hardscrabble Road, Westfield 14787
Trump, Roger B., Hardscrabble Road, Westfield 14787
*Turner, David, R.D. 2, Box 191, Horseheads 14845

Van Kleeck, Mrs. George, Hobart 13788
Venier, Henry C., 9 Second Ave., Brentwood 11717
Venier, Suzanne, High Meadows Farm, La Fayette 13084
*Venier, Suzette, 1859 James Avenue, Wantaugh 11793
*Venier, William, 1859 James Avenue, Wantaugh 11793
Very, Margaret, Very Road, Macnias 14101

Waite, Walter A., R.D. 1, Dewittville 14728
Waller, Thomas M., Tanrackin Farm, Bedford Hills 10507
Warr, Robert D., R.D. 1, Westfield 14787
Waterman, Wilfred C., R.D. 2, Box 341, Port Byron 13140
Watson, Michael, R.D. 3, Auburn 13021
Wells, Merwyn, R.D., Palatine Bridge 13428
West, Arlington and Gilbert, R.D. 1, Sprakers 12166
Wetherwax, Ronald, Wyoming 14591
*Wetherwax, Rudd, Wyoming 14591
*Wetherwax, Sharyn, Wyoming 14591
Wheeler, Raymond, Marietta 13110
Whittaker, Ray, 320 Hubbell Avenue, Syracuse 13207
Wightman, Otis F., Coventry Road, Greene, 13778
*Wilcox, David L., R.D. 4, Cortland 13045
*Wilcox, Dawn, R.D. 4, Cortland 13045
*Wilcox, Joann, R.D. 4, Cortland 13045
Wiley, Frank L., Victor 14564
Williams, Jon, R.D. 2, Argyle 12809
*Williams, Kenneth, R.D. 2, Box 377, Pawling 12564
Williams, Robert F., R.D. 2, Box 377, Pawling 12564
Williams, W. Waldo, Summit Lake Road, Argyle 12809
Winegar, Chester P., R.D. 1, Fort Ann 12827
Wolcott, Richard, Upstate Milk Coop, Inc., 45 Fulton Ave., Rochester 14608
Wyoming Agway, Wyoming 14591

Younger, David, R.D. 1, Yorktown Heights 10598

NEW ENGLAND GUERNSEY BREEDERS' ASSOCIATION

OFFICERS

President: Andrew C. Warner, Chedco Farm, Berlin, Mass. 01503
Vice-President: James Shores, Oakland Farm, Gardiner, Maine 04345
Secretary-Treasurer: Pauline Merritt, Old Farms, Farmington, Conn. 06032

Connecticut

OFFICERS

Howard T. Larkin, Middlebury
President
A. Austin Cheney, Litchfield
Vice-President
William S. Gaunya, Storrs
Secretary
Oscar Crabtree, Bridgewater
Treasurer

DIRECTORS

Charles Dimmock, Colchester
Herbert Greenbacker, Meriden
Horace Lanute, Greens Farms
Richard H. Merritt, Farmington
Robert Paine, Salisbury
Linus Strickland, Middlefield
Herman R. Weingart, Jr., Lebanon

MEMBERS

Carlson, Arline, Old Farms, Farmington 06032
Chedco Farm, Berlin, Mass. 01503
Cheney, A. Austin, Falcon's Flight Farm, Litchfield 06759
Cheney, Dr. C. B., 104 Huntington St., New Haven 06511
Chilcoat, Katherine, Box 367, Lakeville 06039
Chilcoat, William, Box 367, Lakeville 06039
Christie, James, 175 Northfield Rd., Watertown 06795
Crabtree, Oscar, Mgr., Golden Harvest Farm, Bridgewater 06752
Deep Lake Farm, Lakeville 06039
Dimmock, Charles, Salter Farm, R. 3, Colchester 06415
Gadbois, George, R.D. 4, Colchester 06415
Gaunya, Prof. William S., University of Conn., Dept. of Dairy Ind., Storrs 06268
Greenbacker, Herbert, Murdock Ave., Meriden 06450
Hilding, Harris, R. 1, Box 158, Litchfield 06759
Hilding, Lillian, R. 1, Box 158, Litchfield 06759
Holcomb, Tudor, East Granby 06026
Hosford, Orrin, Mgr., Falcon's Flight Farm, Litchfield 06759
Hosford, Liz, Litchfield 06759
Hurlbut Farm, Norfolk 06058
Lanute, Horace, Mgr., Nyala Farm, Greens Farms 06436
Larkin, Howard T., Bedlam Farm, Middlebury 06762
Lyman, John, Middlefield 06455
McCann, Frasier W., Golden Harvest Farm, Bridgewater 06752
Merritt, Pauline, Old Farms, Farmington 06026
Merritt, Richard H., Old Farms, Farmington 06026
Morrison, Bernard, Silver Mt. Farm, Millerton, N. Y. 12546
Norton, Harry, Silver Lake Road, Sharon 06069
Paine, Robert, R. 1, Box 143, Salisbury 06068
Paine, Sidney, R. 1, Box 143, Salisbury 06068
Quinion, George, Mgr., Grassland Farm, Salisbury 06068
Sibbald, David, 51 Brace Rd., Newington 06111
Slate, Anne, R. D. 2, Litchfield 06759
Slate, Reginald, R. D. 2, Litchfield 06759
Spencer, Marigold, Overlea Farm, Watertown 06795
Spencer, Winthrop W., Overlea Farm, Watertown 06795
Strickland, Harold, Middlefield 06455
Strickland, Linus, Middlefield 06455
Webster, Arthur, Arethusa Farm, Litchfield 06759
Weingart, Herman R., R.F.D. 1, Lebanon 06249
Weingart, Jr., Herman R., Greenridge Farm, R.F.D. 1, Lebanon 06249
Weisman, Joel, Mansfield Center 06250

Maine

OFFICERS

Gerald Pickard, Bangor
President
Margaret C. Markowski, Winthrop
Vice-President
James E. Shores, Jr., Gardiner
Secretary-Treasurer

DIRECTORS

Wendell Bubar, St. Albans
Carl Hurd, Jr., East Lebanon
Prof. H. A. Leonard, Orono
Karen Markowski, Winthrop
Carol Martin, Presque Isle
Leland Rich, Madison
Elwin V. Rozelle, Kenduskeag
Clifford B. Smith, Bangor
Robert E. Tupper, Fairfield

MEMBERS

Bradley, Cameron, Ashville 04607
Bubar and Sons, Wendell, Maple Row Farm, St. Albans 04971
Cole, Robert W., Cole Farm Dairy, R. 3, Biddeford 04005
Frazier, Lloyd, Rougilla Farm, R. 1, Bar Harbor 04609
Gardiner, R. H., Oaklands Farm, Gardiner 04345
Goss, Owen, Vu-Akers, Carmel 04419
Hurd, Jr., Carl, Crescent Maples Farm, East Lebanon 04027
Leonard, Prof. H. A., Rogers Hall Dairy, University of Maine, Orono 04473
Maine, University of, Orono 04473
Markowski, Karen, R. 2, Winthrop 04364
Markowski, Margaret C., Stanley Road, R. 2, Winthrop 04364
Martin, Carol, R. 1, Presque Isle 04769
Millett, Howard S., Howmar Acres, Deer Hill Road, Harrison 04040
Pickard, Gerald, Pleasant Hill Farm, R. 2, Bangor 04401
Rich, Leland, Richton Farms, R. 1, Madison 04950
Rozelle, Elwin V., Rox Dale Farm, Box 114, Kenduskeag 04450
Shores, Jr., James E., Mgr., Oaklands Farm, Gardiner 04345
Smith, Clifford B., Garden Ridge Farm, Bangor 04401
Tupper, Robert E., R. 1, Fairfield 04937
Vaughan, William, Elm Hill Farm, Hallowell 04347

Massachusetts

OFFICERS

Cameron Bradley, Southboro
President
Dennett Withington, Schoharie, N.Y.
Vice-President
Thomas Prentice, Plymouth
Hon. Vice-President
John Haskins, Hingham
Secretary
Andrew C. Warner, Berlin
Treasurer

DIRECTORS

Robert G. Goodfield, Hardwick
(Term Expires 1978)
Joan Chickering, So. Deerfield
(Term Expires 1978)
Arthur Mudgett, Sterling Junction
(Term Expires 1976)
Meryl J. Fowles, Southampton
(Term Expires 1976)
Warren Jordan, Rutland
(Term Expires 1977)

Directors-at-Large

Gordon Shortsleeves, Mansfield
Chester Goodfield, Hardwick
Herbert Gibson, Marion
Bill Cochran, Bourne

MEMBERS

Barney, Jr., Laurence H., 95 Main St., Walpole 02081
Bradley, Mrs. Anne, 94 Main St., Southboro 01772
Bradley, Cameron, 94 Main St., Southboro 01772
Burdick, Lester, 191 Rutledge Rd., Belmont 02178
Canney, Herbert E., 116 Turnpike St., Canton 02021
Chickering, Sam, So. Deerfield 01373
Chickering, Joan, So. Deerfield 01373
Chickering, Carrie, So. Deerfield 01373
Mr. Cobb, Walpole 02081
Cochran, William, 12 Bryant Rd., Gray Gables, Bourne 02532
Cotting, C. E., Chedco Farm, Berlin 01503
Crabtree, Oscar, Bridgewater, Conn. 06752
Eastleigh Farm, Framingham Center 01701 (Charles Phillip Beebe)
Fowles, Elwyn M., Sunnydell Farm, Gunn Rd., Southampton 01073
Fowles, Meryl J., Sunnydell Farm, Gunn Rd., Southampton 01073
Gibson, Herbert, Great Hill Farm, Marion 02738
Goodfield, Chester E., Guernsey Dell Farm, Box 113, Hardwick 01037
Goodfield, Robert G., Guernsey Dell Farm, Box 113, Hardwick 01037
Haskins, John W., School Street, Hingham 02043
Jordan, Warren C., Cleighton Farms, Rutland 01543
Lamsa, Toivo W., Toice Farm, Newcomb Rd., Westminster 01473
Merritt, Richard, Farmington, Conn. 06026
Mudgett, Arthur, Deershorn Farm, Sterling Junction 01565

Olson, Wallace, 113 Benson Rd., Northbridge Center 01534
Overland, Eunice, Box 394, Peterborough, N. H. 03458
Parker, Roy W., Main Street, East Brookfield 01515
Parks, William, Herdsman, Wolfpen Farm, Sears Road, Southboro 01772
Prentice, Thomas, Plymouth 02360
Shortsleeves, Gordon, 200 Tremont Street, Mansfield 02048
Shortsleeves, Katherine, 200 Tremont Street, Mansfield 02048
Tucker, Laurence E., Wolfpen Farm, Sears Road, Southboro 01772
Warner, Andrew C., Mgr., Chedco Farm, Berlin 01503
Wells, Ruth D., Box 335, Charlton City 01508
Withington, Dennett, So. Main Street, Schoharie, N. Y. 12157
Withington, Marjorie, So. Main Street, Schoharie, N. Y. 12157

New Hampshire

OFFICERS

Wayne H. Whitney, Contoocook
President
Eunice I. Overland, Peterborough
Vice-President
Dorothy E. Whitney, Contoocook
Secretary-Treasurer

MEMBERS

Bresslin, Jack, Dudley Road, North Weare 03281
Carlsen, Everett C., Box 535, Farmington 03835
Clark, Richard, Pattee Hill Road, Goffstown 03045
Connor, Dwight W., Connordel Farm, Henniker 03242
Dunning, H. S., Wentworth Road, Walpole 03608
Fisher, Emery, Fisher Farm, R.F.D. 5, Penacook 03301
Jordan, Jr., William T., R.F.D. 7, Penacook 03301
Overland, Eunice I., P.O. Box 394, Peterborough 03458
Rogers, Daniel B., R.F.D. 5, Laconia 03246
Sanborn, Roger C., Sanborn Farm, Boscawen 03301
Sanborn, Roger W., Sanborn Farm, Boscawen 03301
Whitney, Dorothy E., R.F.D. 1, Contoocook 03229
Whitney, Wayne H., R.F.D. 1, Contoocook 03229

New Jersey

OFFICERS

William M. Nulton, Somerset
President
Terry Hoffman, Califon
Vice-President
George G. Aaronson, Columbus
Treasurer
Frank A. Wright, New Brunswick
Secretary

MEMBERS

Aaronson, George G., Locust Hill Farm, Columbus 08022
Aukema, Owen, Aukema Farms, R.D. 2, Box 249, Sussex 07461
Carre, Harry, Carremont Farm, R.D. 3, Quaker Road, Princeton 08540
Cummins, Virgil A., Marvirlan Farm, R.D. 1, Milford 08848
Dreibelbis, Harvey, Mercer Road, Colts Neck 07722
Dunwalke Farm, Humboldt Corp., Far Hills 07931
Falf, Robert, Dunwalke Farm, Far Hills 07931
Forsythe, Albert, 92 Westbrook Drive, Moorestown 08057
Forsythe, Davis, Locust Lane Farm, Medford 08055
Hennisee, David T., Village View Farm, R.D. 1, Box 97, Medford 08055
Hoffman, Terry, Hoffman Holm Farm, R.D. 1, Box 20, Califon 07830
King, Russell A., Dunwalke Farm, Far Hills 07931
Leeb, Henry L., Walnut Hill Farm, Gladstone 07934
Midgett, Jr., William H., 344 E. Church Road, R.D. 2, Medford 08055
Myers, Clarence & Glen, Myerlyn Farm, R.D. 3, Elmer 08318
North Eastern Breeders Association, R.D. 2, Tunkhannock, Pa. 18657
Nulton, William M., Homeland Farm, R.D. 3, Box 391, Somerset 08873
Piekenbrock, Fred, P.O. Box 41, Augusta 07822
Scott, Jr., Edward, Scotts Guernsey Farm, P.O. Box 894, R.R. 1, Lafayette 07848
Semanchik, Phyllis, R.D., Box 129, Andover 08821
Smith, Sharon, Warren Glen, R.D., Milford 08848
Smith, Tom, Hillbreeze Farm, Allentown 08501
Sowerby, Merton, Woodacres Farm, Box 669, Princeton 08540
Tanis, Jr., Jacob, Ideal Guernsey Farms, Augusta 07822
Wellemeyer, Est. E. H., The Cottage Farm, R.D. 1, Skilman 08558
Winant, John G., Coventry Farm, Box 348, Princeton 08540
Wright, Frank A., Bartlett Hall, Box 231, New Brunswick 08903

Rhode Island

OFFICERS

Lester Burdick, Hope Valley
President
George P. Clark, Shannock
Vice-President
Alfred C. Browning, Wakefield
Secretary-Treasurer

MEMBERS

Browning, Alfred C., Wakefield 02879
Burdick, Lester, Hope Valley 02832
Clark, George P., Shannock 02875
Cook, Walter, East Greenwich 02818
Fletcher, William, East Main Rd., Warwick 02886
Menzie, Jr., Jake, Portsmouth 02871
Tefft, Aubrey, Wyoming 02898

Vermont

OFFICERS

Burton B. Strong, Craftsbury Common
President
Leon A. Perry, Orleans
Vice-President
Diane Burgess, Bradford
Secretary-Treasurer

DIRECTORS

Carleton Adams, Brandon
Louise Adams, Brandon
Donald A. Bigelow, Bethel (ex officio)
Almon C. Burgess, Bradford
L. C. Goss, St. Johnsbury Center
Elvin Hinton, Island Pond
Floyd D. Martin, South Royalton
Harold L. Mills, Florence
Roland E. Thompson, Colchester
Howard B. Varney, Tunbridge
Brenda A. Whalley, Charlotte

MEMBERS

Adams, Carleton, Faraway Farm, R. 2, Brandon 05733
Adams, Louise, Faraway Farm, R. 2, Brandon 05733
Bigelow, Donald A., Royal Terrace Farm, R.F.D. 3, Bethel 05032
Burgess, Almon C., Burgess Farm, Bradford 05033
Burgess, Diane, Burgess Farm, Bradford 05033
Douglass, Elliott A., East Mount Farm, Rutland 05701
Goss, L. C., Gossholme Farm, St. Johnsbury Center 05863
Hazen, Timothy, Golden Lion Meadows, Starksboro 05487
Hinton, Elvin and Ellie, Crestmont Farm, Island Pond P.O. 05846
Janeway, Edward G., Middletown Farm, South Londonderry 05155
Ladd, Bert and Arlene, Maplewood Farm, West Rutland 05777
MacDonald, Elisabeth, Red Echo Farm, East Corinth 05040
Martin, Floyd D., S. Windsor St., South Royalton 05068
McCarty, Phyllis, Forest View Farm, Cabot 05647
Merritt, Richard H., Old Farms, Farmington, Conn. 06032
Mills, Albert D., Otter Meadow Farm, R.F.D. 1, Florence 05744
Mills, Harold L., Otter Meadow Farm, R.F.D. 1, Florence 05744
Munson, Walter C., Colchester 05446
Overland, Eunice, Box 394, Peterborough, N. H. 03458
Perry, Leon A., Stone House Farm, Box 64, Orleans 05860
Pyle, Thomas C., Pocantico Farm, Shoreham 05770
Strong, Burton B., Stronghold Farm, Craftsbury Common 05827
Stryker, B. W. and C. D., Sky Acres, East Corinth 05040
Thompson, Roland E., Rolafran Farm, Colchester 05446
Urie, Carl A., Williston 05495
Varney, Howard B., Dreamwold Farm, Tunbridge 05077
Vermont Agricultural Experiment Station, University of Vermont, Burlington 05401
Washburn, Robert A., Long Meadow Farm, R.F.D. 2, Bethel 05032
Whalley, Brenda A., Brenrock Farm, Charlotte 05445

Quebec, Canada

OFFICERS

President—Floyd Sanborn
Flona Farms, R.R. 3, Cowansville
Vice-President—Murray Blinn
Forest Farm, Stanbridge East
Secretary-Treasurer—Sherman Young
Pinnacle Mountain Farm, R.R. 1
Abercorn, Que. JOE 1BO

DIRECTORS

Duteau, Delphis, Hemmingford
McAllister, Richard, Hemmingford
Sample, Wilmer W. A., Sampledale Farm, Hemmingford
Seller, Eric, Hemmingford
Whitcher, Allen, Foster

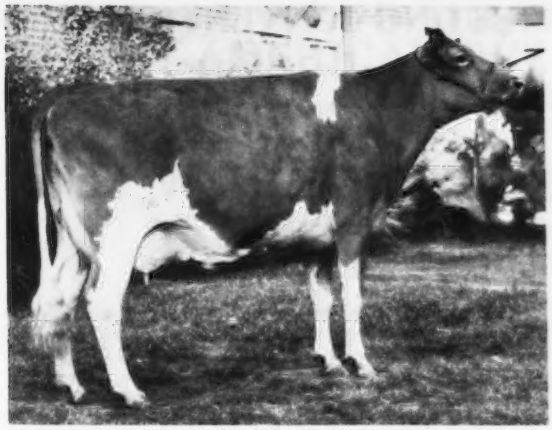

Wyoming Darimosts Mirage, senior and grand champion at the New York State Junior Show, exhibited by Christel Ripley, Cortland, New York. (1974 photo)

NEW YORK STATE JUNIOR SHOW

SYRACUSE, AUGUST 26, 1975
George Barlass, Janesville, Wis., Judge

SENIOR AND GRAND CHAMPION FEMALE – Wyoming Darimosts Mirage, Christel Ripley, Cortland
RESERVE SENIOR AND RESERVE GRAND CHAMPION – Hillcrest Avis Alma, David Resch, Cuba
JUNIOR CHAMPION FEMALE – Crum Elbow Violia, Julia Ann Gilbert, Hyde Park
RESERVE JUNIOR CHAMPION – Lynworth Dons Carisma, Cheryl Ripley, Cortland

MIRAGE was a Repeat Champion for Christel Ripley in the New York Junior Show and the Winner of the National Junior Show, Columbus, Ohio, 1975. JUNIOR ALL-AMERICAN AGED COW, 1975

ALMA was Grand Champion in 1973 Junior Show for Sharyn Wetherwax, Wyoming, and Senior and Reserve Grand for David Resch, 1975

VIOLIA was Junior Champion for Julia Ann Gilbert and Reserve Junior Champion in Open Show

Class Winners

JUNIOR HEIFER CALF
1, Smithfield Hornet Nicest Most, Christopher Coon, Amenia; 2, Hillcrest Ink, Rudd Wetherwax, Wyoming.

INTERMEDIATE HEIFER CALF
1, Rus Mars T S Abby, David Resch, Cuba; 2, Broadview Farm Princess Rose, Natalie Mercedes Gilbert, Hyde Park.

SENIOR HEIFER CALF
1, Welcome Mr Prince Azure, Kristen Peck, Schuylerville; 2, Entry, Kenneth Williams, Pawling.

JUNIOR YEARLING HEIFER
1, Lynworth Dons Carisma, Cheryl Ripley, Cortland; 2, Smithfield Dons Cameo, David Coon, Amenia.

SENIOR YEARLING HEIFER
1, Crum Elbow Violia, Julia Ann Gilbert, Hyde Park; 2, Welcome Starman Eliza, Kristen Peck.

COW, 2 YEARS AND UNDER 3
1, Smithfield Jenny, David Coon; 2, Ripley Farms MRP Tilly, Cheryl Ripley.

COW, 3 YEARS AND UNDER 4
1, Hillcrest Ethels Elsa, Rudd Wetherwax; 2, Wandering Brook Bobs Prissy, Susan Ripley, Cortland.

COW, 4 YEARS AND UNDER 5
1, Rus Mars DV Incense, David Resch; 2, Welcome Guard Katrina, Cindy Peck, Schuylerville.

DRY COW
1, Silver Mt Billys Marilyn, Martha Morrison, Millerton; 2, Wandering Brook D Pet, Cheryl Ripley.

AGED COW
1, Wyoming Darimosts Mirage, Christel Ripley, Cortland; 2, Hillcrest Avis Alma, David Resch.

Hillcrest Avis Alma, reserve senior and reserve grand champion at the New York State Junior Show, exhibited by David Resch, Cuba, New York.

Crum Elbow Violia, junior champion female at the New York State Junior Show, exhibited by Julia Ann Gilbert, Hyde Park, New York.

SITE OF THE 99TH ANNUAL MEETING CONVENTION OF THE AMERICAN GUERNSEY CATTLE CLUB, MAY 16–19, 1976

HOLIDAY INN, SARATOGA SPRINGS, NEW YORK

Schedule of Events

May 15-16, Saturday & Sunday
AGCC Board of Directors Meetings

May 16, Sunday
10:00 a.m.–7:30 p.m., Registration Desk and Hospitality Room Open
5:30 p.m.–6:30 p.m., Reception courtesy the New York State Guernsey Breeders' Co-op, Inc.; the New England Guernsey Breeders' Association and the New Jersey Guernsey Breeders' Association.
8:00 p.m.–9:00 p.m., Vesper Services conducted by James Borden

May 17, Monday
7:00 a.m.–8:15 a.m., Golden Guernsey Breakfast–Program: Door prize; Golden Guernsey awards; one brief message; a briefing of Saratoga by Chamber of Commerce $3.00
9:00 a.m.–11:30 a.m., Tours to Battlefield and Museum. Buses start loading at 9:00 a.m. and tour lasts about 2½ hours $2.50
10:00 a.m.–5:00 p.m., Registration Desk and Hospitality Room Open.
12:30 p.m., Buffet Luncheon $5.00
1:00 p.m., Luncheon for Guernsey Queen participants in Stakes Room followed by interviews in the Parlor Room.
2:00 p.m.–4:30 p.m., Educational forum
5:45 p.m.–7:00 p.m., Social hour, hosted by I.B.A.
7:00 p.m., GUERNSEY BREEDERS' BANQUET, spotlighting youth at which the youth awards – National Production Contest; Outstanding Guernsey Youth and Outstanding Young Guernsey Farmer will be made; and this will then be followed by the coronation of the 1976 National Guernsey Queen $8.50
10:00 p.m., Dance.

May 18, Tuesday
7:00 a.m., Breakfast on your own, buffet breakfast available.
9:00 a.m.–12:00 noon, 99th Annual Business Meeting of The American Guernsey Cattle Club
10:00 a.m.–5:00 p.m., Registration Desk and Hospitality Room Open
12:30 p.m., Buffet Luncheon $5.00
2:30–5:00 p.m., Tours of City of Saratoga, via buses $3.00
6:00 p.m., Buses start leaving for the race track for dinner and an evening at the races $10.00

May 19, Wednesday
6:00 a.m., Buffet breakfast available prior to starting trip to Massachusetts. (Breakfast on your own)
7:30 a.m., Buses start loading to depart for Holiday Inn, Leominster, Mass. for approximately 11:30 a.m. arrival.
12:00 noon, Lunch at Holiday Inn, Leominster, Mass.
1:30 p.m., Buses leave Holiday Inn for Chedco Farm to visit farm and view sale cattle. (Pre-registration required on bus trip and lunch from Saratoga to Leominster)
4:00 p.m.–5:00 p.m., Social hour courtesy of Mr. & Mrs. Charles Cotting, Chedco Farm.
5:00 p.m.–6:00 p.m., Supper, courtesy of Mr. & Mrs. Charles Cotting
6:00 p.m., Sixth Annual National Heifer Sale, followed by Convention Sale. Buses leave for Holiday Inn, Leominster, following sales, and meeting activities are completed.

FILL OUT – CLIP OUT – MAIL BEFORE MAY 3

MOTEL RESERVATIONS for
99TH ANNUAL MEETING CONVENTION
THE AMERICAN GUERNSEY CATTLE CLUB
SARATOGA SPRINGS, N. Y., May 16–19, 1976

Mail to
THE GREATER SARATOGA
CHAMBER OF COMMERCE
297 Broadway
Saratoga Springs, New York 12866

(All reservations are being booked through the Chamber of Commerce as shown upper right. The headquarters motel is the Holiday Inn with the motels listed – close by – and also holding rooms. Rooms will be assigned in order of receipt of reservations and reservations confirmed by the Chamber of Commerce.)

	Single	Double		Single	Double
Holiday Inn	$20.00	$27.00	Coachman Motor Court	$18.00	$24.00
Community Court	14.00	18.00	New Worden	12.00	18.00
Grand Union	14.00	20.00	Turf & Spa	14.00	20.00
Springs	14.00	18.00	St. Charles	14.00	20.00

Please reserve the following accommodations as checked below for:

Name (s) ..... No. in Party .....

Address .....

City ..... State ..... Zip Code .....

Type of room preferred ..... Arrival Date ..... Time of Arrival (approx) ..... Departure Date .....

I will be arriving by (mode of transportation) ..... (plane, auto, bus) I will guarantee for possible arrival after 6 p.m. ☐

COMMITTEES FOR THE 1976 ANNUAL MEETING OF THE AMERICAN GUERNSEY CATTLE CLUB

Co-Chairmen:

John L. Calhoun
Rosendahl Farm, R. 2
Hoosick Falls, N. Y. 12090

Andrew C. Warner
Chedco Farm, R. 62
Berlin, Mass. 01503

Site Facilities:

Co-Chairmen:
Mrs. John Calhoun, R. 2, Hoosick Falls, N. Y. 12090
Mrs. Joanne Tarbox, R.D. 1, Box 79, Troy, N.Y. 12180

Registration:

Brenda Whalley, Chairman, Brenrock Farm, Charlotte, Vt. 05445
Mr. & Mrs. Dale R. French, R.D. 2, Troy, N.Y. 12182
Mrs. Clarence Littlefield, R. 1, Watertown, N.Y. 13601
Judy Nedrow, County Road 4, R. 2, Clifton Springs, N.Y. 14432
Eva Calhoun, R. 2, Hoosick Falls, N.Y. 12090

Publicity & Advertising:

Arlington West, Chairman, R. 1, Sprakers, N.Y. 12166
Phil Bemis, P.O. Box 508, Troy, N.Y. 12180
Charles Kiechle, Kiechle Farms, Philadelphia, N.Y. 13673
Mr. & Mrs. Robert Paine, Hammerton Rd., Salisbury, Conn. 06068
Robert Spaulding, Animal Science Dept., Cornell University, Ithaca, N.Y. 14850
Walter Clark, State Univ. Agrl & Tech College, Cobleskill, N.Y. 12043

Finance:

Willard Peck, Chairman, R. 1, Box 143, Schuylerville, N.Y. 12871
William Peck, R. 1, Box 145, Schuylerville, N.Y. 12871
Austin Cheney, Falcon's Flight Farms, Litchfield, Conn. 06759
Henry Venier, 9 Second Avenue, Brentwood, L.I., N.Y. 11717
William C. Cochran, 12 Bryant Road, Bourne, Mass. 02532

Hospitality:

Mrs. William Peck, Chairman, R. 1, Box 145, Schuylerville, N.Y. 12871
Mr. & Mrs. Terry Hoffman, R. 1, Box 20, Califon, N.J. 07830
Mr. & Mrs. Ronald Wetherwax, R. 1, Wyoming, N.Y. 14591
Mr. & Mrs. James F. Nedrow, R.D. 2, Box 238, CR-4, Clifton Springs, N.Y. 14432
Mr. & Mrs. Joe Pendergast, Star Route, Cobleskill, N.Y. 12043
Charles L. Kiechle, Kiechle Farms, Philadelphia, N.Y. 13673
Sue Venier, La Fayette, N.Y. 13084
Mrs. Stanley Murphy, R.D. 1, Tully, N.Y. 13159
Mr. & Mrs. Frank Wiley, Franlee Farms, Victor, N.Y. 14564
Phil Bemis, P.O. Box 508, Troy, N.Y. 12180
Mr. & Mrs. Lewis Snyder, R.D. 1, Sprakers, N.Y. 12166

Program:

(includes "goodie bag" activities)
Joel Weissman, Chairman, 70 Warrenville Rd., Mansfield Center, Conn. 06250
James Shores, Oaklands Farm, Gardiner, Me. 04345
Mr. & Mrs. Roland Ripley, R.D. 4, Cortland, N.Y. 13045
Terry Hoffman, R. 1, Box 20, Califon, N.J. 07830
Jon W. Haskins, 50 School Street, Hingham, Mass. 02043

Transportation:

John Tarbox, Chairman, R.D. 1, Box 79, Troy, N.Y. 12180
Frank Stanton, Biers Road, Coeymans Hollow, N.Y. 12046
Peter Kleinke, Kenwood Avenue, Glenmont, N.Y. 12077
Jon Williams, Summit Lake Road, Argyle, N.Y. 12809
Merritt Tooley, R.F.D. 1, Granville, N.Y. 12832
Leon Perry, Box 64, Orleans, Vt. 05860

Decorations:

Mr. & Mrs. John Rymph, Chairmen, R. 1, Greenwich, N.Y. 12834
Mrs. John Calhoun, R. 2, Hoosick Falls, N.Y. 12090
Beth Calhoun, R. 2, Hoosick Falls, N.Y. 12090
Dawn Murphy, R.D. 1, Tully, N.Y. 13159
Mrs. Joanne Tarbox, R.D. 1, Box 79, Troy, N.Y. 12180

Sale Committee:

Oscar Crabtree, Chairman, Golden Harvest Farm, Bridgewater, Conn. 06752
Andrew Warner, R. 62, Berlin, Mass. 01503
Richard H. Merritt, Town Farm Road, Farmington, Conn. 06032
John Merryman, Sparks, Md. 21152
Lee Yost, 513 Breezwood Ct., Mechanicsburg, Pa. 17055

Youth:

Richard H. Merritt, Chairman Town Farm Rd., Farmington, Conn. 06032
Peter Coon, Smithfield Road, Amenia, N.Y. 12501
Louis W. Fish III, Broadview Farm, Ancram, N.Y. 12502
Martha Morrison, Silver Mountain Farm, Millerton, N.Y. 12546
Karen Markowski, Stanley Road, R. 2, Winthrop, Me. 04364

1975 DHIR STATE PRODUCTION LEADERS

NEW YORK		MILK				ME–305–2x	
	DAYS	AGE	MILK	FAT	%	MILK	FAT
McDonalds Darimost Portia	305–2x	2-04	14510	712	49	17702	840
Lerson Lawn Sandors Alice	305–2x	2-11	14330	610	43	16909	695
McDonalds TM Oriole	305–2x	3-05	17370	794	46	19628	865
Leaders Lucy of Maple Vue	305–2x	3-07	16410	736	45	18379	794
Hillcrest Princes Eva	305–2x	4-02	17110	894	52	18307	929
Willow Runs Gay Ethel	305–2x	4-10	18740	807	43	19489	815
McDonalds Dukes Iola	305–2x	9-11	21110	923	44	21321	950
Cleverlands Darimost Chrystal	365–2x	2-09	16700	753	45	17134	759
McDonalds Keane Neat	365–2x	3-07	15890	875	55	15588	834
McDonalds Darimost Jewel	365–2x	7-10	20140	906	45	18126	815
		FAT					
McDonalds Darimost Portia	305–2x	2-04	14510	712	49	17702	840
Leaders Luella of Maple Vue	305–2x	2-09	13520	665	49	16224	771
Forwards Sepascot Reggie	305–2x	3-05	14380	837	58	16249	912
Leaders Lucy of Maple Vue	305–2x	3-07	16410	736	45	18379	794
Hillcrest Princes Eva	305–2x	4-02	17110	894	52	18307	929
High Meadows N Mabel	305–2x	4-11	15750	820	52	16380	828
McDonalds Dukes Iola	305–2x	9-11	21110	923	44	21321	950
Ripley Farms Corporal Paula	365–2x	2-08	15550	749	48	16094	761
McDonalds Keane Neat	365–2x	3-07	15890	875	55	15588	834
Welcome Fort Pam	363–2x	5-03	17830	940	53	16895	873
CONNECTICUT		MILK					
Douglaston Dari Fleur	305–2x	2-02	12670	601	47	15710	721
Deep Lake Dari Beth	305–2x	2-10	11480	477	42	13776	553
Maishepaug D R Peppi	305–2x	3-00	13460	682	51	15748	763
Deep Lake Royal Maud	305–2x	3-09	15780	786	50	17515	841
Watchaug Emory Audrey	305–2x	4-05	16470	635	39	17458	660
Deep Lake Mon Mina	305–2x	4-11	16750	858	51	17420	866
Far West Foremost Phoebe	305–2x	9-04	16780	664	40	16947	677
Pleasant Valley Dari Bette	365–2x	2-01	13190	641	49	14363	680
Merit Noble Dele	327–2x	3-02	12950	651	50	14445	700
Merit E Topa	365–2x	5-11	20870	1158	55	18783	1042
		FAT					
Douglaston Dari Fleur	305–2x	2-02	12670	601	47	15710	721
Falcons Maestro Fidelis	305–2x	2-11	11670	593	51	13303	658
Maishepaug D R Peppi	305–2x	3-00	13460	682	51	15748	763
Deep Lake Royal Maud	305–2x	3-09	15780	786	50	17515	841
Falcons P V N Phoebe	305–2x	4-00	15940	841	53	16737	866
Deep Lake Mon Mina	305–2x	4-11	16750	858	51	17420	866
Del Eden Token	305–2x	7-03	13840	856	62	13840	856
Pleasant Valley Dari Bette	365–2x	2-01	13190	641	49	14363	680
Merit Noble Dele	327–2x	3-02	12950	651	50	14445	700
Merit E Topa	365–2x	5-11	20870	1158	55	18783	1042
MAINE		MILK					
Oaklands Naveen	305–2x	2-06	11070	546	49	13394	644
Elm Hill Nancy	305–2x	3-11	12910	533	41	14201	564
Oaklands Sandra	290–2x	4-10	14170	668	47	14736	674
Oaklands Wanda	305–2x	6-04	15920	845	53	16079	845
		FAT					
UM Victor B Del	305–2x	2-01	10290	505	49	12965	616
Oaklands Naveen	305–2x	2-06	11070	546	49	13394	644
Crescent Maples M May	305–2x	3-11	13340	640	48	14140	659
Oaklands Sandra	290–2x	4-10	14170	668	47	14736	674
Oaklands Wanda	305–2x	6-04	15920	845	53	16079	845

1975 DHIR STATE PRODUCTION LEADERS

MASSACHUSETTS		MILK				ME–305–2x	
	DAYS	AGE	MILK	FAT	%	MILK	FAT
Chedco Billys Eiletia	305–2x	2-01	14110	597	42	17778	728
Sunnydell Duke Liz	305–2x	2-09	15950	721	45	19140	836
Oberland Dari Hope	305–2x	3-03	15120	672	44	17236	739
Chedco Princes Vicky	305–2x	3-07	15100	703	47	16459	750
Manor Dari Contessa	305–2x	4-03	15380	733	48	16456	762
Eastleigh S Edith	305–2x	4-06	17410	694	40	18280	714
Chedco J Flashs Holly	305–2x	9-02	17880	862	48	18058	887
Sunnydell Lurch Patsy	365–2x	6-06	20840	905	43	18756	814
		FAT					
Eastleigh H Favorite	305–2x	2-00	12020	694	58	15265	853
Sunnydell Duke Liz	305–2x	2-09	15950	721	45	19140	836
Eastleigh E Flash	305–2x	3-00	12310	698	57	14402	781
Chedco Fabulous Hollyhock	305–2x	3-07	14900	745	50	16241	789
Manor Dari Contessa	305–2x	4-03	15380	733	48	16456	762
Lyrene Princes Novel	305–2x	4-06	15460	764	49	16233	786
Chedco J Flashs Holly	305–2x	9-02	17880	862	48	18058	887
Chedco Actors Matie	365–2x	7-11	20300	1054	52	18270	948
NEW HAMPSHIRE		MILK					
UNH Billy Tigress	302–2x	3-01	12740	615	48	14268	670
UNH Billy Susanna	305–2x	4-05	14270	666	47	15126	692
Waterfall Princess Virtue	305–2x	4-11	13610	558	41	14154	563
Runnymede Honetta	305–2x	7-05	16500	723	44	16500	723
		FAT					
UNH Darimost Twiggy	305–2x	2-10	10650	525	49	12780	609
UNH Billy Tigress	302–2x	3-01	12740	615	48	14268	670
UNH Billy Susanna	305–2x	4-05	14270	666	47	15126	692
Runnymede Honetta	305–2x	7-05	16500	723	44	16500	723
VERMONT		MILK					
Stone House Kassys Faye	302–2x	2-03	12770	634	50	15324	748
Burgess Farm Emorys Rita	305–2x	2-10	12060	579	48	14472	671
Royal Terrace N Micky	305–2x	3-05	12700	566	45	14097	605
Middletown P P Nona	305–2x	3-11	15690	598	38	17259	633
Burgess Farm Gay Janis	283–2x	4-00	13950	596	43	15205	625
Burgess Farm H F Nora	305–2x	4-06	13120	701	53	13776	722
Kadockadee Daris Rhona	305–2x	5-05	16450	685	42	16943	691
		FAT					
Stone House Kassys Faye	302–2x	2-03	12770	634	50	15324	748
Burgess Farm Emorys Rita	305–2x	2-10	12060	579	48	14472	671
Burgess Farm Emorys Ann	298–2x	3-00	11270	577	51	12735	634
Bay State Royal Nance Hope	299–2x	3-09	14520	672	46	16117	719
Hanover Hill Dari Dee Dee	305–2x	4-05	13780	793	58	14606	824
Burgess Farm H F Nora	305–2x	4-06	13120	701	53	13776	722
Burgess Farm EL Ramona	305–2x	6-04	15290	718	47	15442	718
NEW JERSEY		MILK					
Dunwalke Chief Dawn	305–2x	2-01	11630	518	45	14653	631
		FAT					
Dunwalke Emory Polly	305–2x	2-03	10140	552	54	12472	656
Dunwalke Chief Milly	305–2x	4-10	12690	641	51	13197	647

WORKING TOGETHER TO SELL MORE GOLDEN GUERNSEY MILK PRODUCTS

NEW YORK –

Abdallah Dairy, Inc., Cortland 13045

Auburn Guernsey Farms, Inc., Auburn 13021

Clover Knoll Guernsey Farms, Inc., Campbell Hill 10916

High Meadows Farm, La Fayette 13084

Petelinz Dairy, Inc., Newburgh 12550

Upstate Milk Cooperatives, Inc., Rochester 14603

CONNECTICUT –

Greenbacker–Schwink, Inc., Meriden 06450

Marcus Dairy, Danbury 06810

MAINE –

Hancock County Creamery–Channel Island, Ellsworth 04605
Howmar Acres, Harrison 04040

MASSACHUSETTS –

Lundgren and Jonaitis Dairy Farms, Inc., Shrewsbury 01545

NEW HAMPSHIRE –

Coombs Brothers, Greenland 03840

RHODE ISLAND –

Salois Sanitary Dairy, Pawtucket 02861

NEW JERSEY –

All Star Dairies, Perth Amboy 08861

If you want help with registrations, if you want to buy some registered Guernseys, or if you have Guernseys to sell, contact Bill.

Box 55, Peterborough, NH 03458
Phone 603–924-3346 (office)
617–759-5627 (home)

William C. Cochran

"Top Command"...

INFLUENCE

Tannery Hill Florets Command G199

Wee Manor Top Dividend G1006

Bloodline needed today

Tannery Hill Florets Command and Wee Manor Top Dividend both carry the "Top Command" influence . . . a blood-line in popular demand by Guernsey breeders today.

Double plus

Florets Command, **PD +206M −3F +8$ 79% Rep. 2/76,** AGCC Type Summary: 49 Daus. Avg. 84.7, and Top Dividend, **PD +962M +41F +89$ 35% Rep. 2/76,** AGCC Type Summary: 13 Daus. Avg. 85.5, are both double plus for production improvement.

Tannery Hill Florets Command Daughter:
Quail Roost Command Kate "EX" (90.5)
2-10 2X 305d 14,340M 4.4% 641F

Wee Manor Top Dividend Daughter:
Wee Manor TD Deedie "VG" (86)
1-6 303d 15,621M 4.63% 723F

Tall, stylish offspring

These two "Top Command" sons sire tall offspring with dairyness and style. The daughters have extremely good udders and they're well-balanced, quality cattle that milk out fast.

NOTE: All available completed lactation data not included will be provided upon request.

Curtiss Breeding Service

SEARLE Division of Searle Agriculture Inc.
Cary, Illinois 60013
Telephone: (312) 639-2141

CURTISS: Home of the DOUBLE PLUS BULLS that sire COMPLETE COWS

CURTiSS

HIGH MEADOWS FARM GUERNSEYS

La Fayette, N. Y. 13084
Telephone (315) 469-5100

3 ALL AMERICANS IN 1975

MORE THAN ANY OTHER HERD

ALL-AMERICAN HEIFER CALF

HIGH MEADOWS Z PANSY

First and Junior Champion, NEW YORK STATE FAIR, NATIONAL GUERNSEY SHOW, COLUMBUS (class of 45).
ALL-AMERICAN HEIFER CALF

Sire: High Meadows Dari Zoro
Dam: High Meadows N Nancy (VG)
11620–545–2-08DHIR–305–2x
14060–637–ME–305–2x
Sire: Norgerts Royal Nance
Dam: Diversified Dari Fancy (VG–89.0)
15830–786–4-10DHIR–305–2x

Honorable Mention ALL-AMERICAN Junior Get
JUNIOR GET OF SIRE – ALL BRED BY US

JUNIOR GET OF HIGH MEADOWS DARI ZORO
FIRST AT NEW YORK STATE FAIR
THIRD AT NATIONAL SHOW, COLUMBUS

Left to right: **High Meadows Z Marylee, High Meadows Z Judith,** (pictured below) **High Meadows Z Charm, High Meadows Z Pansy** (pictured above)

JUNIOR HM ALL-AMERICAN SENIOR YEARLING

HIGH MEADOWS Z JUDITH
Shown by Suzette Venier
Second Senior Yearling, N.Y. State Fair, Third at the National Junior Show, Columbus (7th in a class of 46 in the open class).

Sire: High Meadows Dari Zoro
His Junior Get pictured above

PRODUCTION

HIGH MEADOWS GUERNSEYS COMBINE PRODUCTION WITH TYPE
IN THE TOP 10 HERDS FOR MILK 6 CONSECUTIVE YEARS (50–75 DHIR records)

TYPE

HIGHEST CLASSIFIED HERD IN THE COUNTRY WITH MORE THAN 10 COWS. HERD CLASSIFIED 12 TIMES. 1975 – 54 HEAD – 18 E – 34 VG – 2 D – Average 88.2. IN OUR HERD AFTER THE 1975 CLASSIFICATION WERE 24 EXCELLENT – 36 VERY GOOD – 2 DESIRABLE
PREMIER EXHIBITOR NEW YORK STATE FAIR FOR 11 CONSECUTIVE YEARS. PREMIER BREEDER FOR 6 CONSECUTIVE YEARS

During the last 19 years we have had 85 animals or groups nominated and 72 of these gained the following recognition

22 ALL-AMERICANS – 14 RESERVE ALL-AMERICANS – 36 HONORABLE MENTION ALL-AMERICANS

HIGH MEADOWS FARM GUERNSEYS

La Fayette, N. Y. 13084
Telephone (315) 469-5100

ALL-AMERICAN 3-YEAR-OLD

CLEVERLANDS DARIMOST CRYSTAL
16700–753–2-09DHIR–365–2x
17134–759–ME–305–2x
UNDEFEATED WHEREVER SHOWN
First 3-Year-Old, NEW YORK STATE FAIR, NATIONAL GUERNSEY SHOW, COLUMBUS
Sire: Western Glow Darimost
Dam: Cleverlands Champs Chickadee
17160–664–4-09DHIR–305–2x

ALL-AMERICAN AGED COW

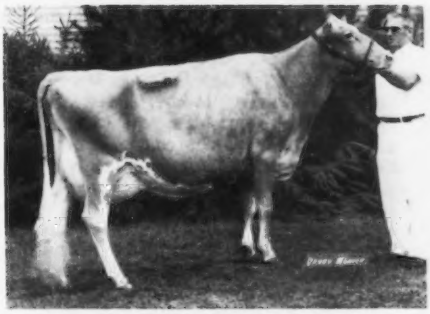

MOUNTLEH M EMERALD (E–92.0)
14180–765–7-04DHIR–305–2x
First at the National Guernsey Show, Columbus. Second at the New York State Fair, RESERVE SENIOR AND RESERVE GRAND CHAMPION, NEW YORK AND THE NATIONAL

HM ALL-AMERICAN AGED BULL

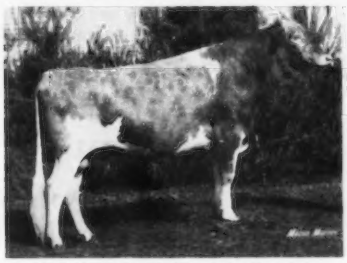

HIGH MEADOWS AMBASSADOR
First Aged Bull, New York State Fair, SENIOR AND GRAND CHAMPION

JUNIOR HM ALL-AMERICAN 3-YEAR-OLD

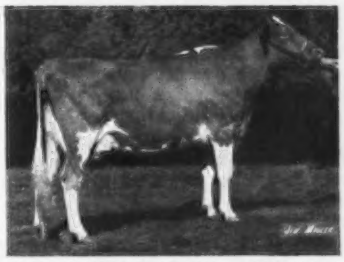

WIGHTMAN CHAMPION SUNGLOW (VG–88.5)
11720–471–2-04DHIR–305–2x
14298–555–ME–305–2x
Second at the New York State Fair (open show) **FIRST BEST UDDERED 3-YEAR-OLD, NEW YORK; THIRD AT THE NATIONAL JUNIOR SHOW.** (12th National open show). **Owned by William Venier**
A "Champion" out of an Excellent "Nance"

A GREAT MAN AND A WONDERFUL COW

By Charles F. Rogers

On a blistering midsummer day in 1966 a unique Guernsey meeting was held in Tiffin, Ohio. It has always been the writer's assumption that the idea originated in the fertile mind of "Hap" Huston. Anyway, it is doubtful that so many excellent speeches have been delivered at one meeting in the history of the Guernsey breed. There assembled, were orators from New Hampshire, Massachusetts, Maryland, Georgia, New York, Ohio, Indiana and Michigan.

After the nattily attired, polished speakers had been behind the microphone, a man wearing blue denims was introduced as the Michigan wit. Speaking on a topic which might have been labeled "Humorous Aspects of the Pedigree," the farmer-breeder from Michigan, just emerging on the national horizon, kept his audience in stitches from the moment he stood on the platform until the talk ended. Lyle Hunsberger had stolen the show.

The writer was so intrigued by the man from Michigan that the following winter he invited him to speak at the spring meeting of the W.N.Y. Guernsey Breeders' Association on the topic, "The Story of Lyrene."

At the banquet hall he appeared very distinguished in a dark suit, had an excellent choice of words to highlight his extremely well-organized address; in fact, he so impressed the audience that he was given a standing ovation at the conclusion of his discourse.

Before seven the next morning, Lyle Hunsberger appeared at the Rogers Farm and a few minutes later we were joined by Mrs. Rogers. He had spoken well at Tiffin, even better in Randolph, but those talks were as nothing compared to the story he told at the Rogers Farm. Buoyed by the ovation of the night before, he spoke as a man who seemed to sense that he might sometime have a rendezvous with destiny.

He spoke of his unalterable faith in linebreeding. He spoke as Arthur Galusha of the preceding generation would have spoken. He allied himself in theory with Allen Hetts of his own generation.

Hunsberger seemed to have a stong fear of outcrossing. He said if he ever used an outcross bull, it would be Burgers Place Billy because of the udders the bull was siring. He said he probably would never do it. The writer thought he never would; and he never did.

He said at the outset of his career as a breeder he attempted to breed a cow with a wide spring of forerib to give her power; with width in the pelvic region for easy calving, and a cow with quality of udder because those udders last longer.

Hunsberger said that the Eastern breeders chose the wrong bull when they bred to Green Meadow Coronation King instead of Green Meadow Coronation Prince, which was another way of saying they were breeding for the present while he was breeding for the future. He talked at length about Lyrene May Rose Prince, for he seemed to realize that his rendezvous with destiny would depend upon how well "Prince" worked on outcross cows.

Just before his departure, the writer brought up the subject of "Woods Cows" with Perego's Peggy in mind. Hunsberger admitted that he had found some outstanding woods cows, but he concluded by saying that every year it is more difficult to find a good one. On the basis of that statement it might be that we need more cowmen and fewer mathematicians in the breeding business.

Building on the foundation laid by the master breeder, Arthur Galusha, Lyle Hunsberger would take his place in Guernsey history as a good breeder. Building on that foundation with the infusion of the blood of the woods cow, Perego's Peggy, he will take his place in Guernsey history as a great breeder.

In February of 1960 Lyle Hunsberger made a decision which would profoundly influence not only the Guernsey breed, but also his place in its history.

It was time to breed Lyrene Emory's Polly whom he told the Randolph audience was the greatest cow he ever bred. The average breeder would have chosen a bull with at least one of four qualifications; namely, a proven bull, a popular bull, a highly advertised bull, or a plus bull. Hunsberger on the other hand chose a young bull, an unknown bull, a slightly advertised bull, and a bull from a minus sire, who also proved to be a minus sire himself.

Hunsberger's whole career showed that he respected both the geneticists and the mathematicians, but he was a man with a mission who could rise above theories and numbers. He was a man with a breeding plan and from that plan he would not stray.

He had always linebred to Green Meadow Coronation Prince. However, he was so impressed with Perego's Peggy that he kept a son and daughter before consigning her to the 1950 Franchester Sale. To intensify the blood of "Peggy" he bred "Polly," a granddaughter through a daughter, to Lyrene May Rose King, a grandson through a son. The following November a bull calf was born which was named Lyrene May Rose Prince.

Perego's Peggy was a real woods cow! Her sire had only four tested and two classified daughters. Her dam with an average record, had only one tested paternal sister. The most intriguing thing about Peggy's pedigree was that her sire was by Rhodoras Docile Pet and out of a daughter of Hesitators Fanny.

Twenty-two years after "Peggy" had been sold in the 1950 Franchester Sale for $5,800, and 12 years after the historic mating at Lyrene, John Merryman might well have been describing the true type Guernsey cow when he wrote, " 'Peggy' is a cow that one can long remember—having a beautiful head with character and strength, tall and long with a wonderful, wide rump—supporting a near perfect udder with worlds of quality."

The true type cow holds a slight advantage in symmetry and straightness of top, but "Peggy" excels in dairy character and angularity.

Strange indeed that a breeder, unknown to fame and fortune, had the true type cow in his barn before the artist sketched her on canvas.

Great cows never appear without some great ancestors. And great ancestors are always the handiwork of great cowmen, even though they may live on some lonely country road.

As of December 31, 1974 Lyrene May Rose Prince had 12,508 registered progeny ranking second in number of daughters and sixth in number of sons. "Prince" was running neck and neck for fourth place in number of tested daughters with Western Glow Darimost, and in number of classified daughters with Housleys J Champion.

The Official Registered Guernsey Performance Sire Summaries tabulated in September 1975 list 703 bulls. In the three categories: number of herds in which daughters are located, number of tested daughters included in the summary, and number of daughters officially classified, "Prince" leads all other sires by a wide margin.

In the same Sire Summaries there are 14 bulls with the Lyrene prefix. In the number of herds category, "Prince" has 1,000, while the combined total of the 13 other bulls is 400. In the number of tested daughters column the margin is 5,787 to 1,090 in favor of "Prince." In the number of classified daughters, "Prince" leads the other 13 sires 2,341 to 424.

Looking from the vantage point of 16 years, there seems to be little doubt that the turning point in the career of Lyle Hunsberger as a cattle breeder took place on that February day of 1960, when he decided at least for the moment to shove "Proven" and "Plus" under the carpet and linebreed to Perego's Peggy.

The granddaughter of "Docile Pet" and Hesitators Fanny had given Lyle Hunsberger the opportunity to have a rendezvous with destiny, and a kind providence permitted him to live just long enough to keep that rendezvous.

ROGERS FARM

123 Jamestown Street
RANDOLPH, N.Y. 14772

HERD CLASSIFIED FOR THE 8TH TIME JANUARY, 1976 . . . 37 HEAD
15 VERY GOOD – – 18 DESIRABLE
7 By Western Glow Darimost – 4 Very Good – 3 Desirable

A Few Of Our Best

	MILK	FAT	AGE DAYS
* McDonald Farms B Genevieve (E)	15167	739	5DHI–363–2x
* Pleasant Knob Miss Chance (VG)	13160	597	3-10DHIR–305–2x
** Pleasant Knob N Clara (D)	13490	547	3-00DHIR–305–2x
* Pine Grove Duane Dari Doll (VG)	11185	453	2-04DHI–317–2x
* Langmanor Norse Rebecca (E)	13440	736	5-11DHI–305–2x
Dewan Farm Billy Fran (VG)	10340	523	3-04DHIR–305–2x
LeClarin M Isola (D)	12562	510	5DHI–305–2x
* Pleasant Knob Muriels Lucille (D)	12201	557	5DHI–339–2x
* Tanrackin Goldenrod (VG)	15710	621	6-09DHI–305–2x
* Pleasant Knob Hales Fresca (VG)	10079	435	4-01DHI–305–2x

*** These 7 are bred to TOP FINANCE**
**** This one is bred to TOP HORNET**

WHAT EVER HAPPENED TO LINE BREEDING?
We are using the best from Villa Crest

VILLA CREST TOP FINANCE
Born July 20, 1973
Sire: Villa Crest Top Command, a son of Gayoso View Top Command out of Villa Crest F Dahlia
(E-95.5), 20470–1053–6DHIR–365–2x

DAM OF "TOP FINANCE"

VILLA CREST F LACE (E–91)
14600–803–5-07DHIR–305–2x
3 crosses to Villa Crest Kings Fancy (E 6 Times)
3 nearest dams, best records, average 18023 lbs. milk, 1003 lbs. fat. Their average classification is 93.2. TRACES TO VIRTUE, POLLY, DAHLIA AND LILLIAN

VILLA CREST WATERMARK
Born September 4, 1974
Sire: Villa Crest Waterloo, a son of Lyrene Financier out of Villa Crest F Dahlia

DAM OF "WATERMARK"

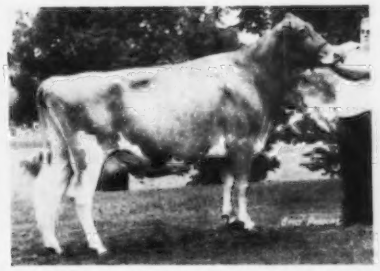

VILLA CREST F QUEST (E–91.5)
13660–599–6-07DHIR–305–2x
5 crosses to Villa Crest Kings Fancy (E 6 Times)
3 nearest dams average 92.6. TRACES TO POLLY AND DAHLIA. We have a share in this Syndicate bull.

VILLA CREST TOP FINANCIER
Born February 5, 1975
Sire: Clovelly Top Hornet, USDA Summary 9/75–97 daughters, 53 herds, a Pred. Diff. of +1127 lbs. milk, +28 lbs. fat, 81% rpt. GOLD STAR SIRE

MATERNAL SISTER TO "TOP FINANCIER"

VILLA CREST W MERRY (E–91)
16760–924–4-00DHIR–365–2x
Top animal sold at public auction in 1975. Purchased by Dr. Earl Merz and Chester and Barbara Williams for $7,000. 3 crosses to Villa Crest Kings Fancy (E 6 Times) 4 great-granddams are Excellent.
TRACES TO FANCY, VIRTUE AND POLLY

We now have 12 calves by "TOP FINANCE" – they are a promising group. We want to thank those breeders who have also been breeding to "TOP FINANCE." Their help and cooperation will enable the bull to be proved at an earlier age.

PLAN TO VISIT US WHILE ATTENDING THE 99TH ANNUAL MEETING AND CONVENTION SARATOGA SPRINGS, NEW YORK, MAY 16 – 19

TOP FINANCE SEMEN FOR SALE

1–24 ampules – $3.00 per amp + shipping charges; 25 or more – $2.00 per amp + shipping. ORDER FROM US OR DIRECTLY THROUGH DEPENDABULL SERVICES, VERONA, NEW YORK.

Ernest A. Rymph & Son, Owners
Greenwich, N. Y. 12834
Tel. 692-2012, 692-2418

PLEASANT KNOB FARM
Located off Rt. 40 on Burton Road

MONEY MAKING AI PROVED SIRES

WELCOME FLASHS **HOLLIREX**
USDA Sire Summary – Jan. 1976
Pred. Diff. +755 M +.11% +47F +83$
95% Repeatability, 577 Daus., 220 Herds
Northeast AI Sire Comparison – Jan. 1976
SUPERIORITY +700M +.1% +41F +69$
Confidence Range ± 180M 242 Daus.
67 classified AI Daus. Avg. 82.7

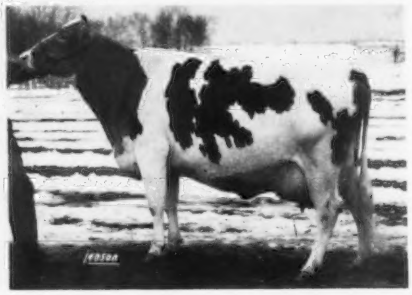

His Daughter ⟶
WELCOME HOLLIREX CORA
Classified VG–87.5 at 6y 11m
5y 7m 16580M 831F 305d 2x
6y 7m 17820M 845F 305d 2x
William Peck, Schuylerville, N.Y.

KELLOGG MINNIES **CHOICE**
USDA Sire Summary – Jan. 1976
Pred. Diff. +1265M -.11% +48F +111$
69% Repeatability, 62 Daus., 28 Herds
Northeast AI Sire Comparison – Jan. 1976
SUPERIORITY +1350M -.1% +48F +109$
Confidence Range ± 330M 46 Daus.
12 classified AI Daus. Avg. 84.1

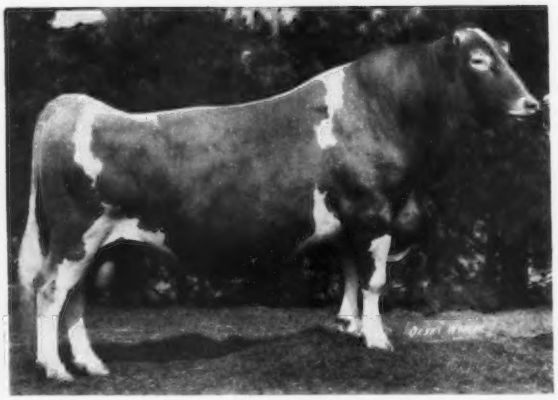

⟵ **His Daughter**
PECKHURST LASSIE
Classified VG–89 at 3y 3m
2y 7m 13300M 540F 295d 2x
Fourth 2-Year-Old at the 1974 National Show
Kenneth & Ted Renner, Dalton, Ohio

Hollirex and **Choice** are in service at Eastern. Semen from them is available throughout the United States.

In New York and New England contact your area Eastern Professional Technician or write to the Ithaca Headquarters.

In California contact Calif. Div. Mgr. Peter Dupuis, 1770 West Santa Ana – 101, Fresno, Calif. 93705, Phone 209–222-9123; Joe Alves, Jr., 1832 Covington, Modesto, Calif. 95355; or Excelsior Farms, Corona, Calif. 91720.

All other areas contact your AI Co-op. for information on pricing and ordering.

EASTERN
ARTIFICIAL INSEMINATION COOPERATIVE, INC.
P.O. Box 518, Ithaca, N.Y. 14850
(607)272-2011

NATIONAL ASSOCIATION ANIMAL BREEDERS
NAAB
Know Your Semen Supplier

HERD CLASSIFIED FOR THE 8th TIME IN 1975

41 HEAD . . . 7 EXCELLENT – 26 VERY GOOD – 8 DESIRABLE

Over Half Of The Cows Were By DARIMOST
22 By DARIMOST – 5 EXCELLENT – 12 VERY GOOD – 5 DESIRABLE

An EXCELLENT "Darimost"

RIPLEY FARMS DARIMOST PANDORA (E–91.0)
15660–863–6-04DHIR–305–2x
14590–773–7-05DHIR–305–2x, pending
E 3 Times–Milked 86 lbs. in May, 1975
Her Son By "Top Hornet" Is Available
RIPLEY FARMS TOP H PIONEER
Born 3/25/75
Sire: **Clovelly Top Hornet – USDA 9/75 – 97 daughters, 53 herds, 11503 lbs. milk, 505 lbs. fat, a Pred. Diff. of +1127 lbs. milk, +28 lbs. fat, 81% rpt., 31 classified average 86.5.**
★GOLD STAR SIRE★

JUNIOR ALL-AMERICAN AGED COW, 1975
An EXCELLENT "Darimost"

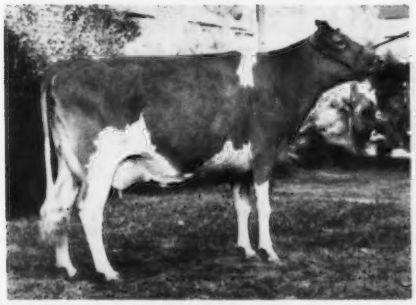

WYOMING DARIMOSTS MIRAGE (E–92.5)
HM All-American 4-Year-Old, 1973
Junior All-American Aged Cow, 1975
First Aged Cow, Senior and Grand Champion, N. Y. State Fair, 1975; Senior and Grand Champion, National Junior Show, Columbus, 1975.
16330–868–4-08DHIR–365–2x
14710–720–6-03DHIR–305–2x, pending

Our Other 2 Excellent "Darimost" Daughters
WANDERING BROOK D PET (E '75)
12040–565–4-05DHIR–289–2x
3 generations of Excellents
PINE GROVE DUANE ADONNA (E '75)
12560–582–2-03DHIR–305–2x
13730–630–3-03DHIR–305–2x
12120–584–4-04DHIR–305–2x

An EXCELLENT "Darimost"

RIPLEY FARMS DARIMOST ELSIE (E–91.0)
13110–631–2-06DHIR–305–2x
14210–711–3-07DHIR–305–2x
Her Son By "Corporal" Is Available
RIPLEY FARMS CORPORAL ELSIE PAT
Born 8/15/74
Sire: **Applebrook Fames Corporal – USDA 9/75 – 1246 daughters, 325 herds, 10527 lbs. milk, 477 lbs. fat, a Pred. Diff. of +711 lbs. milk, +21 lbs. fat, 97% rpt. 456 classified average 84.2.**
★GOLD STAR SIRE★

EXCELLENT–FOUNDATION COW FROM
OUR ★GOLD STAR★"PATTY" FAMILY

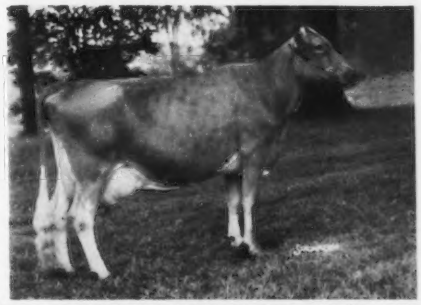

RIPLEY FARMS CURTISS CAROLINE (E 6 TIMES)
Lifetime to date, 10 records, 3,775 days, 7,511 lbs. fat, 149,808 lbs. milk.
13370–769–4-00DHIR–305–2x
13730–685–5-04DHIR–305–2x
15230–748–6-06DHIR–305–2x
15640–795–8-00DHIR–305–2x
13750–680–11-8DHIR–305–2x
"Pandora" is from the same female line. Caroline is dam of
Ripley Farms Acme Cora (VG–88.5)
19650–973–5-10DHIR–365–2x
Ripley Farms Darimost Carol (VG–89)
12710–636–2-05DHIR–305–2x
12340–579–3-05DHIR–305–2x

AI UNITS ——— GUERNSEY BREEDERS ———

The "Top Hornet" Son Out of "Pandora" and The "Corporal" Son Out of "Elsie" Are The Kind We Are All Hoping To Find For A Young Sire Program. CHECK THIS PAIR OUT – YOU'LL LIKE WHAT YOU FIND.

Roland Ripley
RFD #4, Cortland, New York (13045)
Telephone 496-2281 (Area Code 315)

RIPLEY FARM
Farm located on 41A, second farm in Cayuga Co. from Cortland, 6 miles from Homer, N. Y.

OUR CONSIGNMENT . . . To the National Convention Sale – 51st Renewal Of The Guernsey Sale, Chedco Farm, Berlin, Mass., Wednesday Evening, May 19.

The Promising Young Quality Sire . . . McDONALDS DARIMOST TITAN, Born April 11, 1975. **"Titan" is a well-grown, high-class individual. He is sharp, straight, stands on good feet and legs, and has a lot of quality. His Sire: Western Glow Darimost,** AI Gold Star Sire, USDA Summary 10/74 – 5,665 daughters, 927 herds, a Pred. Diff. of +320 lbs. milk, +20 lbs. fat, 99% rpt., 2,802 classified average 84.6. **His Dam: Winacres Ferdands Jean** (pictured below) **TITAN's Full Sister, McDonalds Darimost Jean is just fresh and milking 63.3 lbs. per day at 2-02DHIR.** She is tall, straight and sharp, with good legs and a very nice udder. **One of the best, at her stage, that I have seen (K.C.S.).**

His Dam

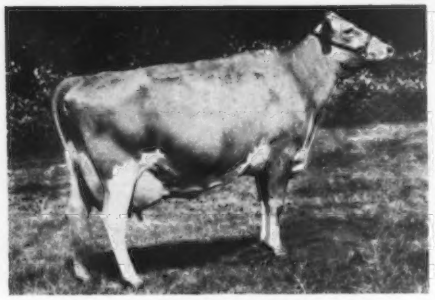

WINACRES FERDANDS JEAN
E–94.0 at 7 years, 10 months
10300–570–2-01DHIR–305–2x
14650–760–3-01DHIR–305–2x
17470–823–5-02DHIR–305–2x
20730–1136–6-04DHIR–305–2x
15320–924–7-07DHIR–305–2x
21220–1166–9-02DHIR–365–2x

Jean is by a son of Henslee Farms V Fame and out of Winacres Flashs Jeanette, an old "Flash" daughter, VG–88.0 at 12 years of age, total production, 115,560 lbs. milk, 5,755 lbs. fat, 3,257 days, 10 lactations.

Jean has 2 sons in AI Service
(see below)

Jean's Maternal Sister

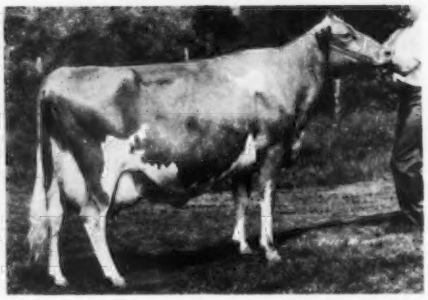

WINACRES CHAMPION JANE (E)
11610–524–2-02DHIR–305–2x
14590–692–3-02DHIR–305–2x
13190–673–4-03DHIR–305–2x
17100–832–5-05DHIR–305–2x
11960–577–6-06DHIR–298–2x
14510–682–7-06DHIR–304–2x
16170–746–8-06DHIR–305–2x

Jane is sired by Western Glow Melbas Champion out of the same dam as Jean, Winacres Flashs Jeanette, she dam of 5 classified daughters, 2 E – 3 VG – average 88.6.

A JEAN SON AT SIRE POWER

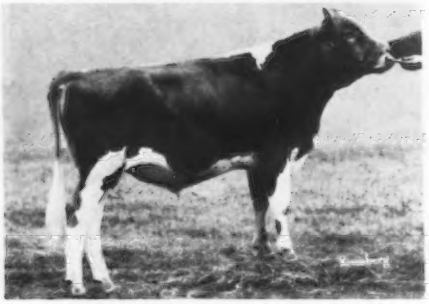

WOODACRES JAGUAR
A son of Lyrene May Rose Prince out of Jean (pictured above). He is in service at Sire Power, Inc. We have 3 exceptionally good daughters, ready to freshen.

ANOTHER JEAN SON AT TRI-STATE

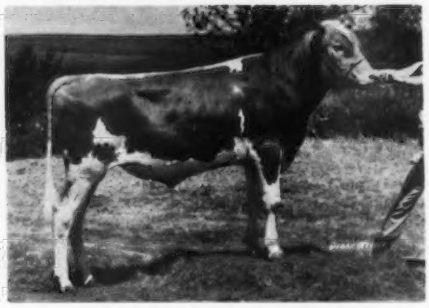

McDONALDS JEANS WINNER
A son of Lyrene Myras Wistar and out of Jean. He is in service at Tri-State Breeders Coop. We have several nice heifer calves by "Winner" in our herd.

ALSO CONSIGNED . . . A beautiful "Darimost" daughter out of a "Fame" daughter, **McDONALDS DARIMOST PORTIA,** born July 18, 1972, VG–87.5 at 2 years; 14510 – 712 – 2-04DHIR – 305 – 2x; 17702 – 840 – ME – 305 – 2x. Fresh with her second calf on November 23, 1975. She will be bred by McDonalds Top Marine before sale time. **She is one of the best young cows we have bred.**

McDONALD PROPERTIES
REED L. & ELEANOR F. McJUNKIN
Owners

CORTLAND, NEW YORK 13045
East River Road
LLOYD G. VAIL, Herd Manager

FOUR OTHER GREAT BROOD COWS WITH SONS IN SERVICE IN AI UNITS

A Billy Daughter

BAYVILLE BILLY MARLENE (E–93.0)

Excellent Mammary System. 2 daughters by Darimost classified Excellent in mammary system. Res. A-A 3-Year-Old, Best Uddered Cow, National, 1965. Lifetime production to date, 151,398 lbs. milk, 6,927 lbs. fat, 3,515 days, 10 lactations. She is the dam of **McDONALDS TOP MARINE**, in service at ABS, Gold Star Sire. USDA Summary 9/75 – 53 daughters, 32 herds, a Pred. Diff. of +601 lbs. milk, +1 lb. fat, 69% rpt., 18 classified 84.2. Another son, **McDONALDS ROSE NOBLE**, by Darimost is in service in our herd. USDA Summary 9/75 – 11 daughters in our herd, Pred. Diff. +192 lbs. milk, +4 lbs. fat, 18% rpt.

Another Billy Daughter

McDONALD FARMS B HATTIE (E)

Lifetime production 106,893 lbs. milk, 5,228 lbs. fat, 2,322 days, 7 lactations including 18630 – 945 – 4-06DHIR – 365 – 2x. Her maternal brother, **McDONALD FARMS R C FARREL**, her full brother, **McDONALD FARMS B INVINCIBLE** and her son, **McDONALDS TOP SERGEANT**, at CURTISS BREEDING SERVICE, are all **Plus Proved** sires. Hattie has 4 daughters in the herd, 3 in milk, 1 E – 2 VG. ALL are by Darimost and they are full sisters to **McDONALDS DARIMOST TROJAN,** born September 18, 1975 – **NOW AVAILABLE FOR SALE.** His full brother is in the herd of Sam Bell, Jr., Dublin, Virginia.

A Darimost Daughter

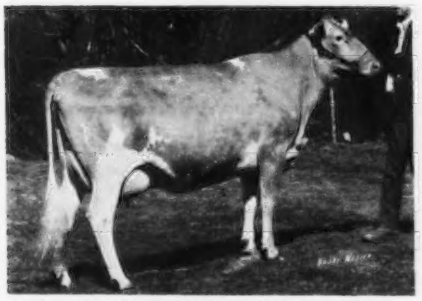

McDONALDS DARIMOST KITTY (E)
GOLD STAR DAM

Lifetime production to date, 94,064 lbs. milk, 5,185 lbs. fat, 1,881 days, 6 lactations. Milked 73 lbs. per day on her 7th lactation. She is a full sister to:

McDonalds Darimost Loretta (VG)
15400–738–3-08DHIR–305–2x
McDonalds Darimost Orchid (VG)
15020–713–3-05DHIR–305–2x
McDONALDS DARIMOST TRADER
A young sire, born 10/9/75 that is available.

Kitty is the dam of McDONALDS NANCE NOBLEMAN, at EASTERN AI COOPERATIVE, INC., USDA Summary 9/75 – 22 daughters, 14 herds, a Pred. Diff. of +322 lbs. milk, +8 lbs. fat, 45% rpt.

McDonalds Prince Tom, owned jointly with Greystone Farms, Inc., Auburn, N.Y. Kitty is a Darimost out of a Gold Star Dam by Billy.

Another Darimost Daughter

McDONALDS DARIMOST LINDA (E)
GOLD STAR DAM
14970–711–2-06DHIR–305–2x
15000–723–3-07DHIR–305–2x
16070–840–4-07DHIR–305–2x
18070–880–5-09DHIR–305–2x
17510–821–6-09DHIR–305–2x

A Darimost out of McDonald Farms B Hattie (see above). 4 sons in service.

McDONALDS CHAMPION DESIGNER
(in our herd)
McDONALDS TOP PILOT
at ABS
McDONALDS PRINCE ROYAL
at Eastern AI Coop
McDONALDS STAR SULTAN
also at Eastern

Linda is a full sister to
McDonalds Darimost Mabel (VG)
13280–629–5-05DHIR–305–2x

All the cows pictured on these two pages are in the herd, still producing and reproducing. These cows and the members of their families have helped us to have a DHIR average for 1975 of 14330 lbs. milk, 4.8%, 684 lbs. fat, ME–305–2x on 67 records and to become a Gold Star Breeder for the 7th consecutive year.

McDONALD PROPERTIES

REED L. & ELEANOR F. McJUNKIN
Owners

CORTLAND, NEW YORK 13045

East River Road
LLOYD G. VAIL, Herd Manager

LARGEST DISTRIBUTOR OF GOLDEN GUERNSEY MILK PRODUCTS IN NEW YORK STATE

Sales are on the UP swing . . .

13th among the 25 largest Golden Guernsey Distributors in 1974

We have now moved up to 10th place – with a 25% increase in sales

GOLDEN GUERNSEY
MILK PRODUCTS

We appreciate the cooperation of our Golden Guernsey Producers in furnishing us with a supply of this HIGH QUALITY, FLAVORFUL MILK, HIGH IN PROTEIN AND SOLIDS-NOT-FAT. Our GurnZgold has the taste appeal sought by all who like a Quality product.

UPSTATE MILK COOPERATIVE, INC., ROCHESTER, NEW YORK 14603

1891 —— HANSENAREA FARM —— 1976

Our **85th year** with registered Guernseys. We thought you might like to know how we got started.

On October 23, 1891 George Hansen purchased two registered cows from S.P. Taber Willets, Roslyn, New York. They were: Fairy Queen 2009 and Balsam 237, maternal sisters of Brown Forest 3rd, 71. These animals had to be shipped by riverboat from Long Island to Albany, then by railroad to Seward and driven over the hills to South Valley.

The first animal registered by George Hansen was a bull calf, Fairy Prince 2929, born November 13, 1891.

In 1935 George Hansen transferred the herd to his son, Laurence D. Hansen, who operated the farm for 38 years. In August 1973 Laurence sold the farm and transferred the herd to his son, the present owner and operator.

Our herd was classified for the 15th time in January, 1976.
20 HEAD – All above the line
10 Very Good – 10 Desirable

We are also on DHI test.

Richard A. Hansen
RD 2, Cherry Valley, N.Y. 13320
Phone: 607–264-3013

HANSENAREA FARM
North of South Valley
off Route 165

TWO PLUS MILK PRED. DIFF. SIRES DEVELOPED AT LERSON LAWN . . . WORKING ON THE THIRD ONE

1 . . . WYNO FAMES JASON – At Midwest Breeders Coop
USDA Summary 9/75 – 45 daughters, 10 herds average 11898 lbs. milk, 529 lbs. fat, a **Pred. Diff. of +512 lbs. MILK,** +14 lbs. FAT, 42% rpt., 27 classified average 83.4.

A Few "JASON" Daughters – ACTUAL DHIR RECORDS

	MILK	FAT	AGE	DAYS
Lerson Lawn Jasons Lassie (E)	21300	946	4-05	305–2x
Lerson Lawn Jasons Vera (E)	18010	840	5-00	305–2x
Lerson Lawn Jasons Olga	16560	663	3-05	305–2x
Lerson Lawn Jasons Lenda	14700	660	6-08	305–2x
Lerson Lawn Jasons Opal	13690	568	5-02	305–2x

2 . . . BUTTERCUPS BILLY – USDA Summary 9/75 – 18 daughters in our herd average 12793 lbs. milk, 549 lbs. fat, **a Pred. Diff. of +276 lbs. MILK,** +2 lbs. fat, 22% rpt., 8 classified average 83.6.

A Few "BILLY" Daughters – ACTUAL DHIR RECORDS

Lerson Lawn Billys Marlene	16810	664	4-01	300–2x
Lerson Lawn Billys Janice	16400	690	3-04	305–2x
Lerson Lawn Billys Felicia	13030	593	4-01	305–2x
Lerson Lawn Billys Buttergirl	13100	621	3-06	305–2x
Lerson Lawn Billys Connie	12450	587	3-01	305–2x

3 . . . HIGH MEADOWS DARI SQUIRE – Born 8/9/71
Sire: Western Glow Darimost, AI Gold Star Sire

HIS DAM

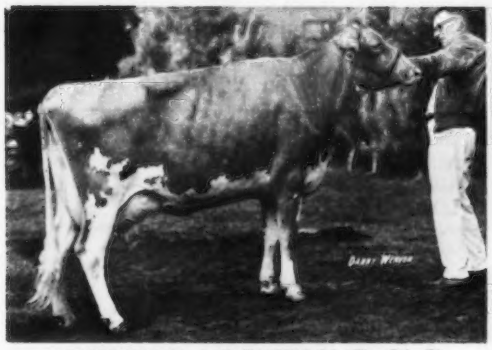

ROSEWOOD AM SHIRLY (E–91.5)
13200–595–2-08DHIR–305–2x
14890–640–3-07DHIR–305–2x
16780–731–4-08DHIR–305–2x
17170–688–5-10DHIR–305–2x
15560–599–7-09DHIR–305–2x
She is also the dam of **Rosewood B Shirley (VG)** 14020 – 582 – 2-04DHIR – 305 – 2x. ALL-AMERICAN 2-YEAR-OLD, 1969. First 4-Year-Old, Senior and Grand Champion, New York State Fair, 1971.

CHAMPION UDDERED COW, NATIONAL, FRESNO, 1975. HIS MATERNAL GRANDDAUGHTER

CLOVER JACK C SHIRLENE
(VG–89 as a 2-Year-Old)
13270–536–2DHI–305–2x
Should make about 14940 in 365 days.
First 2-Year-Old, 1st Best Uddered 2-Year-Old, Senior and Grand Champion, Colorado State Fair, 1975. Second 2-Year-Old, class of 22, National, Fresno, beaten only by the Senior and Grand Champion of the show. First Best Uddered 2-Year-Old, **CHAMPION UDDER OF THE NATIONAL GUERNSEY SHOW, FRESNO. NOMINATED FOR ALL-AMERICAN 2-YEAR-OLD, 1975. Top of the 1975 National Convention Sale.**

Our 1975 DHIR Average . . . 78 DHIR records average 13550 lbs. milk, 4.5%, 605 lbs. fat, ME–305–2x.

The farm is located ½ mile off Route 5 at Sennett on Depot Road. Phone 252-3019

Accredited – Approved
WM. M. and LILLIAN V. EMERSON, Owners
LA VERNE E. STOCK, Manager
CARL DAVID, Herdsman

LERSON LAWN FARMS — Sennett, New York 13150

TWO BULLS SHOWING GREAT PROMISE AT BRIGADOON

BRIGADOON T H MOSES
Born 1/1/76

Sire: Clovelly Top Hornet, AI Gold Star Sire
USDA 1/76 – 113 daughters, 60 herds, Pred. Diff. +1187 lbs. milk, +30 lbs. fat, 83% rpt., 36 classified average 86.6.
Dam: Brigadoon Sergeants Isadora
2-01–DHI–14440 lbs. milk, 617 lbs. fat, ME–305–2x
She is by McDonalds Top Sergeant
USDA Summary 1/76 – 50 daughters, 32 herds, Pred. Diff. +134 lbs. milk, +2 lbs. fat, 64% rpt.

MOSES traces twice to Gayoso View Top Command and 3 times to Henslee Farms V Fame – Both are AI Gold Star Sires and out of the GOLD STAR–EXCELLENT "VIRTUE" Family. "Moses" will be waiting in the bullrushes for Pharaoh's daughters this fall.

BRIGADOON GLIMMERS LIBADO
Born 5/15/75

Sire: Lyrene May Rose Prince, AI Gold Star Sire
USDA 1/76 – 6191 daughters, 1046 herds, Pred. Diff. +242 lbs. milk, +20 lbs. fat, 99% rpt., 2439 classified average 84.7.

HIS DAM

WANDERING BROOK BOBS GLIMMER
Excellent 3 Times
5-04DHI–14923 lbs. milk, 640 lbs. fat, 329 days–2x.
6-06DHI–16235 lbs. milk, 720 lbs. fat, 351 days–2x.
Sire: Wandering Brook Bobbie
USDA 9/75 – 25 daughters, 7 herds, Pred. Diff. -59 lbs. milk, -6 lbs. fat, 44% rpt., 16 classified average 86.1.

Jon Williams
Sweet Rd., Argyle, N. Y. 12809
Tel. 518–638-8053

BRIGADOON FARM

Waldo Williams
Coach Rd., Argyle, N. Y.
Tel. 518–638-8437

Through The Years We've Always Counted On Our "Old Reliable" FOUNDATION Herd Sire

HIMSELF

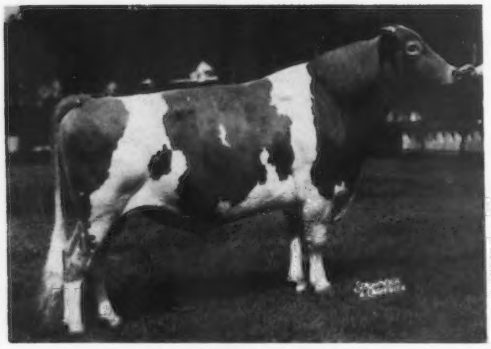

NYALA KINGS CAVALIER
USDA Summary 5/74 – 156 daughters, 53 herds, a Pred. Diff. of +251 lbs. milk, +26 lbs. fat, 74% rpt., 111 classified average 83.6.
Dam: Fairlawn Peerless Ermine (VG)
★GOLD STAR DAM★
16892–838–10yrs–365–2x
5 tested daughters include –
Fairlawn K. Glory (E 5 Times)
Sold for $9,500 in 1953
17244–815–Jr4–365C–3x
6 summarized sons include –
Nyala Ermines Bonanza
★AI GOLD STAR SIRE★

WE HAVE SEVERAL OUTSTANDING "CAVALIER" DAUGHTERS IN OUR HERD. WE ARE NOW BREEDING 2/3 OF OUR HERD TO "CAVALIER"

We are also sampling –
IDEALS CALHOUN
Born 6/29/73

HIS DAM

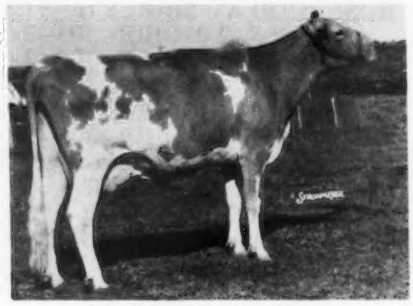

IDEALS FACTORS SUSIE (E)
19310–861–6-10DHIR–365–2x
16390–770–5-10DHIR–305–2x
The great "Susie" family that made breed history at Ideal Guernsey Farms, Augusta, New Jersey.

We have a large collection of old milk bottles – we are interested in trading.

PLAN TO VISIT OUR HERD WHEN YOU ARE IN THE AREA

T.B. Accredited — Our farm is located in the heart of Hoosick Falls, 1 Abbott Street. — Brucellosis Certified

JOHN E. CALHOUN & SONS, Owners

ROSENDAHL FARM

Phone: 686-5360 or 686-5700 — Visit us when in the Capitol District. — **HOOSICK FALLS, N. Y. 12090**

MARLINDALE FARM

Lawrence Hooker
South Dayton, N. Y. 14138
Telephone: 716–988-7747

Farm is located 2 miles west of South Dayton on Balcoms Corners – Silver Creek Road

90 Registered Guernseys – – Delicious Maple Syrup

HERD IS ON DHI TEST . . . 1975 Herd Average On 47 Cows Was 10957 lbs. milk, 520 lbs. fat, actual production.

A Few Of Our Cows – Actual DHI Records – 305days–2x

	MILK	FAT	AGE
Marlindale Nance Pertie	12734	532	9yrs.
Marlindale Champion Pearl	10732	567	3yrs.
Marlindale Fayvor Janet	11456	491	2yrs.
Marlindale Nance Rhoda	14323	564	4yrs.
Marlindale Dari Amelia	11889	581	3yrs.
Marlindale Ambassador Angela	13740	640	5yrs.
Marlindale Ambassador Becky	14433	615	8yrs.

We have been breeding to Top AI Sires . . .

WOODACRES SULTAN – USDA Summary 1/76 – 50 daughters, 13 herds, **Pred. Diff. +709 lbs. milk,** +15 lbs. fat, +$55, 57% rpt.

WEE MANOR TOP DIVIDEND – USDA Summary 1/76 – 22 daughters, 4 herds, 12822 lbs. milk, 562 lbs. fat, **a Pred. Diff. of +962 lbs. milk,** +41 lbs. fat, +$89, 35% rpt.

VILLA CREST P LEADER – USDA Summary 9/75 – 121 daughters, 55 herds, **Pred. Diff. +401 lbs. milk,** +23 lbs. fat, 77% rpt.

OUR HERD SIRE . . . CORPORAL OF MAPLE VUE – Born 7/26/73

Sire: **Applebrook Fames Corporal,** USDA Summary 1/76 – 1330 daughters, 342 herds, **a Pred. Diff. of +710 lbs. milk,** +21 lbs. fat, +$57, 98% rpt. **AI GOLD STAR SIRE**

Dam: **Princess Larrina of Maple Vue (VG–87.0),** 13190 – 679 – 4-05DHIR – 305 – 2x. She is by Lyrene May Rose Prince out of a Western Glow Darimost daughter from the GOLD STAR "Crown Leona" – Mt. Ararat Lightning family.

We Breed And Sell Good Ones
SECOND HIGH COW – N.Y. STATE SALE, 1974

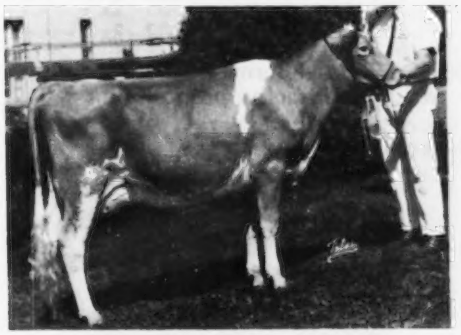

SCOCORO DARI AMBER
10250–484–2-02DHIR–288–2x
11800–566–3-01DHIR–305–2x
12620–544–4-01DHIR–305–2x

Purchased in the 1974 New York State Sale for $1,625 by Wm. Emerson, Lerson Lawn Farm, Auburn, N.Y.

She completed a record at Lerson Lawn in 1975.
15700–728–5-07DHIR–305–2x

"Amber" was Grand Champion at the St. Lawrence and Franklin Co. Shows, 1971, 1972.

High Selling Bred Heifer
N. Y. STATE SALE, 1975

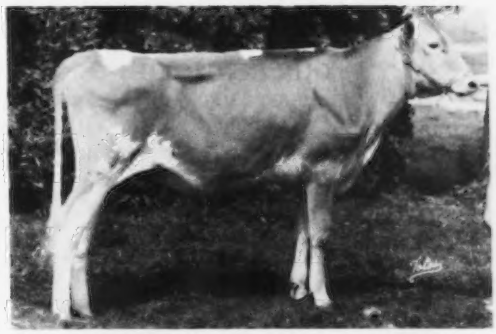

SCOCORO NOBLEMAN DOVER
Third at Syracuse State Fair, 1973
Dam: **Aldermeadow Candy Marie (VG)**
14359–4.9%–703–6-00–305–2x
14800–4.6%–677–7-01DHIR–305–2x
14100–4.5%–634–8-05DHIR–305–2x
13370–4.2%–558–9-06DHIR–305–2x

Selected by Raymond F. and Louise A. Witmer, Willow Street, Pa.

We breed to Top AI Sires like Lyrene May Rose Prince and Housleys Dari Fayvor

Conrad and Yvonne Cook, Owners
RFD 4, Potsdam, New York 13676
Phone 315–265-6788

ScoCoRo Farms

Farm is on Route 72 at Parishville Center

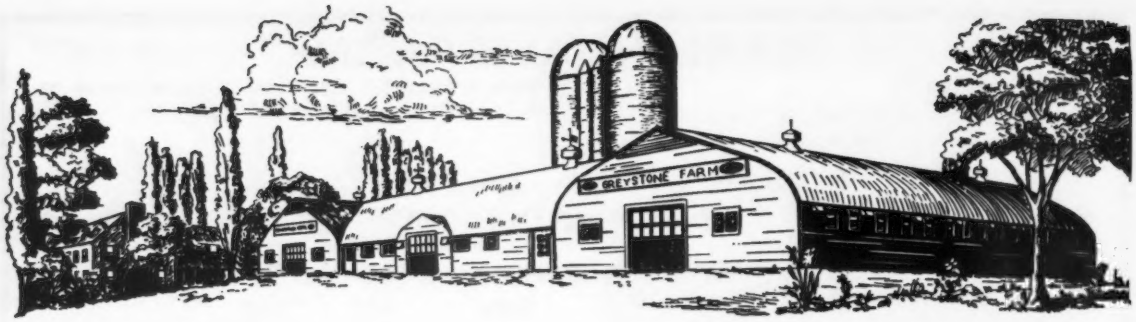

L. S. Riford, Sr., Treasurer
L. S. Riford, Jr., President

GREYSTONE FARM, INC.
West Genesee Road, Auburn, N.Y. 13021

PRODUCTION

1975 . . . .68 DHIR records average 12533 lbs. milk, 4.6%, 571 lbs. fat, ME–305–2x

1974 . . . 58 DHIR records average 12447 lbs. milk, 4.6%, 576 lbs. fat, ME–305–2x

A Few Of Our Cows – Actual DHIR Records

	MILK	FAT	AGE	DAYS
Sunnyside Emorys Mardy	13640	552	2-03	305–2x
Nedrow Farms Emorys Carole	12840	568	2-00	305–2x
Greystone Majorette Trixie	11760	544	2-01	305–2x
Ripley Farms Curtiss Mary	13420	641	2-03	305–2x
Ripley Farms Hi Ce Pippy	12130	604	2-07	305–2x

(The above 5 Two-Year-Olds ME Out At From 14229 Lbs. Milk, To 16506 Lbs. Milk)

Abbottholm Muriels Candy	17100	850	7-07	305–2x
Tanracken Pumpkin Pie	14840	630	2-00	305–2x
Alfalfa Acres Phara Betsy	15720	683	4-03	305–2x
Flemindale CV Emeraude	14370	690	4-03	305–2x
Chanticleer Jackies Bonnie	14040	680	5-10	284–2x
The Gold Mines Nancy	14030	592	3-01	305–2x
Greystone Corporal Maggie	13530	579	3-07	302–2x

OUR HERD SIRE – McDONALDS PRINCE TOM – Born 10/7/72

Semen available from this great young sire. Write for attractive proposition.
Owned jointly with McDonald Properties, Cortland, N.Y.

Sire: Lyrene May Rose Prince, AI Gold Star Sire

HIS DAM

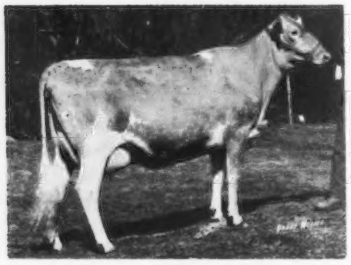

McDONALDS DARIMOST KITTY (E 3 Times)
GOLD STAR DAM
15970–*888–2-06DHIR–305–2x
National record for fat when made.

6 records, actual average, 15463M – 852F all 2x. Kitty and 2 full sisters have 11 records that average 14996M – 780F, all 305–2x, actual. She is also the dam of McDonalds Nance Nobleman, USDA Summary 9/75 – 22 daughters, 14 records, a Pred. Diff. of +322 lbs. milk, +8 lbs. fat, 45% rpt., at Eastern AI Coop, Inc., Ithaca, N.Y.

HERD CLASSIFIED 13 TIMES
WE ALSO BREED TO AI SIRES

DAM'S FULL SISTER

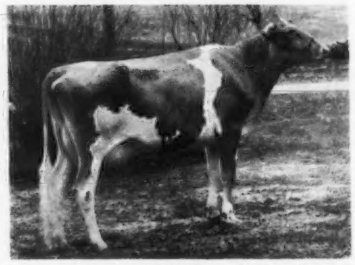

McDONALDS DARIMOST LINDA (E 2 Times)
GOLD STAR DAM
14970–711–2-06DHIR–305–2x
15000–723–3-07DHIR–305–2x
16070–840–4-07DHIR–305–2x
18070–880–5-09DHIR–305–2x
17510–821–6-09DHIR–305–2x

4 sons in service – 3 in AI, one at ABS, 2 at Eastern AI and one at McDonald Properties.

Both Kitty and Linda are by Darimost out of McDonald Farms B Hattie (E), she is a full sister to McDonalds Top Sergeant, a Plus Milk Pred. Diff. bull at Curtiss Breeding Service, Cary, Ill.

WE DEVELOPED AND PROVED THIS OUTSTANDING HERD SIRE

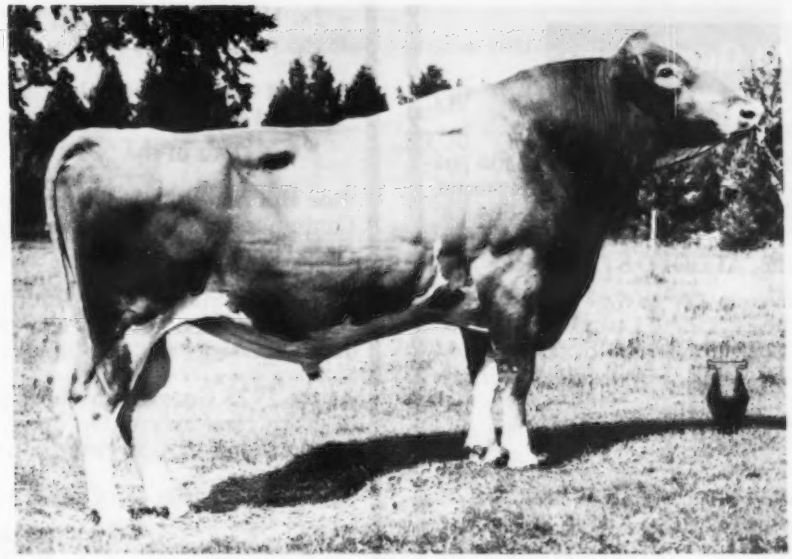

NANCES LEADER OF MAPLE VUE
At Midwest Breeders Cooperative, Shawano, Wisconsin

USDA Summary 9/75 – 36 daughters, 5 herds average 11325 lbs. milk, 498 lbs. fat, a Pred. Diff. of +638 lbs. milk, +21 lbs. fat, 45% rpt., 20 classified average 84.5.

The "Leader" daughters have size, power, dairyness and the will to milk. I feel that of the more than 50 bulls proved at our farm – LEADER IS THE GREATEST!

A "LEADER" DAUGHTER
MAY RICH L POLLY (VG) ⟶
16120–664–4-03DHIR–305–2x
17007–671–5-06DHIR–305–2x
Now owned by J. Kevin Nedrow, Nedrow Farms, RD 2, Box 238 CR-4, Clifton Springs, New York.

We have about 30 registered Guernseys in our present herd. 6 are by Western Glow Darimost, but the majority of the animals are by **NANCES LEADER OF MAPLE VUE.**

Our herd carries a predominance of Langwater blood lines through our foundation brood cows, Silver Forest Royal Belle, Silver Forest Royal Patty, Silver Forest Royal Queenie and Western Glow Royal Ultra May.

PLAN TO VISIT US WHEN IN OUR AREA

We'd like to show you our "LEADER" daughters
We have been breeding Guernseys for 40 Years

MAY RICH FARM

Richard P. and Mazie P. Outhouse and son Rick
RFD 3, Canandaigua, New York 14424
1 mile west on Buffalo Street Extension

LONE PINE FARM

The Argie Decker Family, Route 1, Box 58, Winthrop, N. Y. 13697. Off Route 11, turn south 2 miles at Sanfordville Bridge
Phone 315–265-5497

70 Guernseys

We have in the herd . . . Daughters by

GREYSTONE KING VERNON, a son of Raemelton Jolly Ce Vern out of Greystone Fortunes Adella (VG) 11530 – 664 – 4-03DHIR – 305 – 2x, a daughter of Yellow Creek S Fortune, AI GOLD STAR SIRE.

KING VERNON is the sire of LONE PINE KING BEEP BEEP, Grand Champion Female, Malone and Gouverneur, 1975. Beep Beep also has a full sister, LONE PINE KINGS CATIE TWEET in the herd.

We are now breeding to –

SCOCORO GUARD SCOTTY – Born August 4, 1974. A son of Brooknill Dari Guard out of Alderman Nance Jackie, 13040 – 654 – 4-05DHIR – 305 – 2x, a daughter of Norgerts Royal Nance.

We also breed to TOP AI Sires

OUR "BART" DAUGHTERS LOOK GOOD!

Grandview Wistars Bart
A son of Lyrene Myras Wistar, AI Gold Star Sire, and out of Grandview P Babs (VG–3 times) *25040 – *1247 – 6-04DHIR – 305 – 2x. National class leader, 2nd milk, 1st fat, 28365 – 1426 – 6-04DHI – 365 – 2x.

We had the second place Junior Get by "Bart" at the 1975 New York State Fair.

Two of the "Bart" Calves

Pine Hill Acres Lindy, owned by Philip Stone, Canton, placed 2nd as a Junior Heifer Calf, New York, 1975.

Oswevalley Star was 3rd Intermediate Heifer Calf, New York State Fair, 1975. **We also have a full sister to "Star" in our herd.**

At the 1975 Gouverneur Show we placed first in every class except the one for 3-year-olds and we didn't have an entry in this class.

We breed to top Curtiss AI Sires

Kenneth S. Masters
Dekalb Junction, N. Y. 13630
First farm off Route 87
on Depeyster Road

OSWEVALLEY FARM

OUR 1975 RESERVE ALL-AMERICAN HEIFER CALF

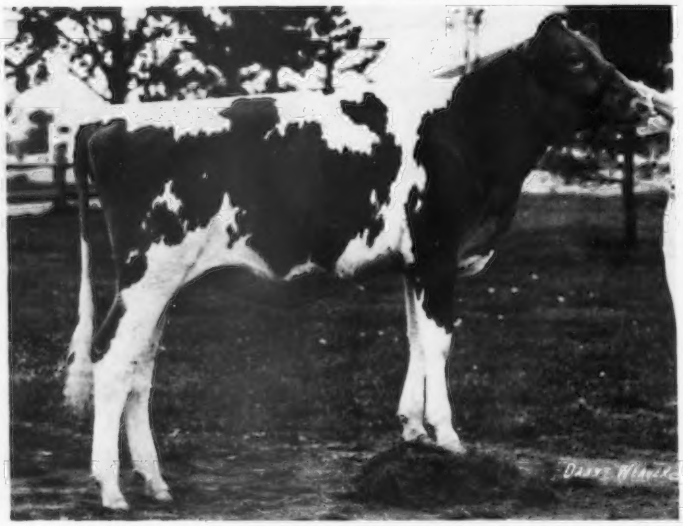

LITTLEFIELDS FAYVOR MONA

First Prize Heifer Calf, JUNIOR CHAMPION at the EASTERN STATES EXPOSITION, PENNSYLVANIA ALL-AMERICAN, NORTHERN N. Y., LEWIS AND JEFFERSON COUNTY FAIRS. First Prize Heifer Calf, RESERVE JUNIOR CHAMPION, ROYAL WINTER FAIR. Second Prize Heifer Calf, NATIONAL GUERNSEY SHOW, COLUMBUS, OHIO. Fourth Prize Heifer Calf, NEW YORK STATE FAIR, 1975, ALL-CANADIAN HEIFER, 1975.

"MONA" is a daughter of Housleys Dari Fayvor, USDA Summary 9/75 – 486 daughters, 230 herds, a Pred. Diff. of +609 lbs. milk, +26 lbs. fat, 95% rpt., 107 classified average 84.4.

WE BREED TO TOP AI SIRES

CLARENCE M. and SHARON LITTLEFIELD
ROUTE 1, WATERTOWN, N.Y. 13601
Phone: 315–788-1531

Littlefields Farms

NEDROW GUERNSEYS HAVE PRODUCTION + TYPE + SALES APPEAL

PRODUCTION

. . . Winner Of The Eastern AI Cooperative Guernsey Production Award. 77 Cows – Actual DHI, 12319 lbs. milk, 4.6%, 568 lbs. fat. Our 1975 DHIR lactation average on 69 DHIR records was 13069 lbs. milk, 4.4%, 580 lbs. fat, ME–305–2x.

A Few Of Our Cows – Actual DHIR Records

	MILK	FAT	AGE	DAYS
Nedrow Farms Valette (VG)	16620	636	5-04	305–2x
	16230	635	6-04	305–2x
Nedrow Farms Maid	15630	644	3-03	305–2x
	16140	710	4-03	305–2x
Leaders Lucy of Maple Vue	16410	736	3-07	305–2x
May Rich L. Polly (VG)	16120	664	4-03	305–2x
Dari Lacreta of Maple Vue (VG)	16820	739	5-02	305–2x
Dari Leann of Maple Vue (VG)	17410	690	6-02	292–2x
Dari Betsy of Maple Vue (VG)	14790	646	3-03	305–2x
Leaders Luella of Maple Vue (VG)	13520	665	2-09	305–2x
Leaders Lori of Maple Vue (VG)	15360	707	4-02	305–2x

TYPE

HERD CLASSIFIED 10 TIMES

Our last classification – 51 HEAD – 1 EXCELLENT
26 VERY GOOD – 21 DESIRABLE

SALES APPEAL

TOP OF THE 1974 N. Y. STATE SALE

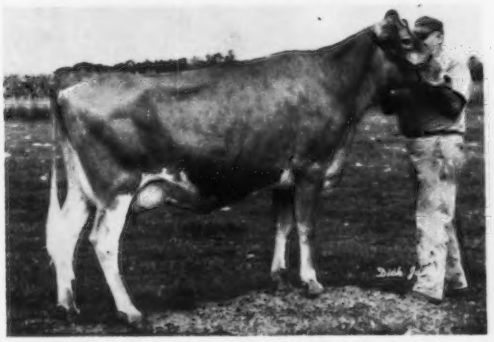

NEDROW FARMS DARI QUESTA (VG–88.5)
Purchased by Frank Wiley, Franlee Farm, Victor, New York.
13010–554–2-04DHIR–293–2x
12170–550–3-04DHI–307–2x
A Darimost . . . We classified 20 Darimost daughters in 1975.
10 Very Good – 9 Desirable

PRINCESS LANA OF MAPLE VUE (E '73, '75)
14940–742–2-04DHIR–365–2x
13490–625–3-07DHIR–305–2x
13770–604–4-08DHIR–305–2x
13160–608–5-09DHIR–305–2x

Welcome to New York State
For The 99th Annual Meeting Of The American Guernsey Cattle Club, Saratoga Springs, N. Y.
May 16–19
PLAN TO VISIT NEDROW

We suggest you consider a NEDROW Farm Bull For Your Herd or AI Unit. We raise only our best bull calves – bulls sired by Top AI Plus Milk Sires and out of high producing, high classifying cows.

The James V. Nedrow Family, Owners
J. Kevin Nedrow
Tel. Stanley 315–596-5926

NEDROW FARMS

R.D. 2, Box 238 CR-4, Clifton Springs, N.Y. 14432
3 miles west of Seneca Castle

JOHN JOANN

TARBOX FARM

Registered Guernseys Since 1944

ANDY ANNE
WALTER JANE
DAVID LINDA

7 miles East of Troy on N. Y. Route No. 7
JOHN TARBOX & FAMILY
BOX 79, RD 1, TROY, N. Y. 12180
Telephone 518–279-9517

Milking 50 Head

Breeding To Top Plus Milk Pred. Diff. Sires

WELCOME FLASHS HOLLIREX – USDA Summary 9/75 – 417 daughters, 173 herds, a **Pred. Diff. of +891 lbs. milk,** +51 lbs. fat, 94% rpt., 90 classified average 82.6.

KELLOGG MINNIES CHOICE – USDA Summary 9/75 – 54 daughters, 27 herds, a **Pred. Diff. of +1197 lbs. milk,** +41 lbs. fat, 67% rpt., 12 classified average 84.1.

Welcome To New York State And The 99th Annual Meeting And Convention, Saratoga Springs, New York – MAY 16–19

A Herd Sire . . . Son of High Meadows Jolly Duke out of a daughter of Nance

HIGH MEADOWS SUNDANCE
Owned jointly with Henry C. Venier

12 MILKING DAUGHTERS – **They like to work!** They make from 11,000 to 12,000 lbs. milk.

We also have in the herd at least 20 By CEDARBROOK POLLYS EMORY.

We are breeding some to **KELLOGG MINNIES CHOICE.** USDA Summary 9/75 – 54 daughters, 27 herds, **Pred. Diff. +1197 lbs. MILK,** +41 lbs. fat, 67% rpt.

WELCOME FLASHS HOLLIREX, USDA Summary 9/75 – 417 daughters, 173 herds, **Pred. Diff. +891 lbs. MILK,** +51 lbs. FAT, 94% rpt.

TOOLITE GUERNSEY FARM

North out of Granville on 22A, turn left at the slate yard, cross the bridge, left on Dekalb Road to farm.

Merritt and Richard Tooley
RD 1, Granville, N. Y. 12832
Phone 518–642-1389

Two Junior Herd Sires . . . . . We're Counting On Them

HOLCOMBS G LEADER–Born 4/23/75
Sire: Holcombs MRP George
A son of Lyrene May Rose Prince
AI GOLD STAR SIRE

HIGH MEADOWS PRINCE DON
Born 5/4/74
Sire: Lyrene Prince Don
AI GOLD STAR SIRE
"Prince" and the Excellent "Dora" family

HIS SIRE'S DAM & GRANDDAM

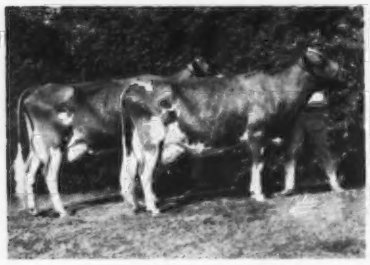

HOLCOMBS B P GALE (E)
18470–780–6-06DHIR–305–2x
A "Billy"
Dam of " B P GALE"
HOLCOMBS C GLORY
E 3 Times–4 daughters in the herd
9 lactations 116,260 – 6,061 – 2,812 – 2x including–
15900–841–7DHIR–304–2x

HIS DAM

HOLCOMBS B LINDA
19520–692–8-04DHIR–305–2x
19120–698–7-04DHIR–305–2x
A daughter of Holcombs B P Billy.
This bull "LEADER" combines our best blood lines and our top family.

HIS DAM

HIGH MEADOWS MELBA (E 5 Times)
12880–702–3-06DHIR–305–2x
14310–731–4-11DHIR–305–2x
16010–773–5-11DHIR–305–2x
14830–687–7-00DHIR–305–2x
14200–651–8-01DHIR–305–2x
Excellent in Stature, Rear Udder, Dairy Character, Body Capacity, Fore Feet and Legs, Breed Character, General Appearance

Visitors Always Welcome

T. B. Accredited

The farm is located 2 miles southeast of Greene on Jackson Hill Road.

Bang's Free

HOLCOMB FARM — Greene, New York 13778

RD 2, Jackson Road B534
Robert Holcomb, Owner – Tel: 607–656-9742

HILLCREST FARM BRED BULLS DO WELL IN AI

ALADIN DID WELL FOR BREEDERS WHILE AT ATLANTIC BREEDERS

HILLCREST ADAS ALADIN

USDA Summary 9/75 – 120 daughters, 55 herds, a **Pred. Diff. of +541 lbs. milk,** +13 lbs. fat, 85% rpt., 13 classified average 84.5.

A Billy out of the Excellent "Ada"

DAM OF "ALADIN"

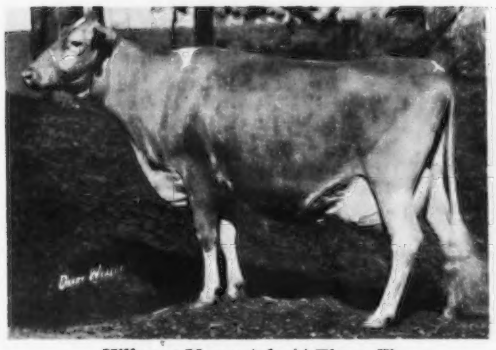

Hillcrest Verns Ada (4 Times E)
8 records include 13980–630–6-01DHIR–305–2x
"ALADIN" is a ¾ brother to "AGRIPPA"

FROM THE SAME FAMILY
AGRIPPA IS DOING A GOOD JOB AT TRI-STATE BREEDERS COOP

HILLCREST ETHELS AGRIPPA

USDA Summary 9/75 – 22 daughters, 11 herds, a **Pred. Diff. of +120 lbs. milk,** +6 lbs. fat, 49% rpt., 11 classified average 84.0.

DAM OF "AGRIPPA" AND DAM OF "VERNS ADA" – pictured opposite

Larch Hollow Ethel – 5 Times Excellent
★ GOLD STAR DAM ★

11 lactations total 161,200 lbs. milk, 7,062 lbs. fat, 3,435 days.
Dam: Larch Hollow Augustine (VG)
★GOLD STAR DAM★

An "AGRIPPA" Daughter

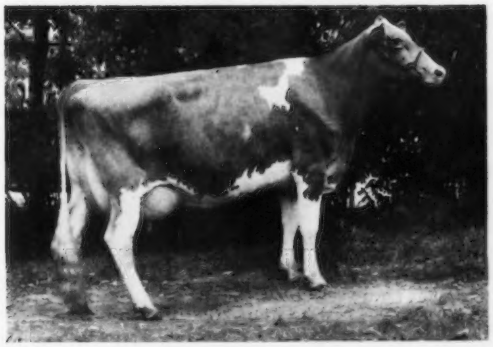

NOMINATED FOR ALL-AMERICAN 4-YEAR-OLD
AGRIPPAS JEAN
Projected to 700 at 4 yrs. in 305d
UNDEFEATED 4-YEAR-OLD AND BEST UDDER AT:
*World Dairy Expo
*Wisconsin State Fair
*National Dairy Cattle Congress
RESERVE GRAND CHAMPION AT:
*World Dairy Expo
*National Dairy Cattle Congress
ALL-WISCONSIN 4-YEAR-OLD
Owned By

Tom Morris & **Tom Lurvey**
Box 92 — **Boulder View Farm**
New Richmond, WI — **Baraboo, WI**

AGRIPPA is a full brother to Hillcrest Ethels Alaric that was used at Eastern AI Co-op, Ithaca, N.Y. USDA Summary 10/74 – 61 daughters, 35 herds, a Pred. Diff. of +61 lbs. milk, +4 lbs. fat, 74% rpt., 11 classified average 82.2.
AGRIPPA is a maternal brother to Hillcrest Ethels Adam, USDA Summary 10/74 – 19 daughters, 5 herds, a Pred. Diff. of +221 lbs. milk, +5 lbs. fat, 37% rpt., 9 classified average 84.1.

We have a Nance daughter of **Hillcrest Verns Ida** in our herd. Ida's full brother used at Eastern AI. This cow, **HILLCREST NANCES IVY (VG–87.0)** 11420 – 501 – 2-04DHIR – 303 – 2x; 10510 – 426 – 3-04DHIR – 298 – 2x; 12500 – 500 – 4-04DHIR – 305 – 2x; 14346 – 586 – 5-04DHIC – 298days. "IVY" is the dam of an outstanding bull calf born 1/3/76 by **Kellogg Minnies Choice.**

It's easy to reach the farm. Turn off at LeRoy Exit of State Thruway, Route 19, south to Wyoming. Turn right on Durfee Rd. in Village of Wyoming.

1944 HILLCREST FARM 1976 **Wyoming, New York 14591**
Registered Guernseys **Tel. Code (716) 495 - 6453** **Ron Wetherwax & Family**

LITTLE FALLS FARM

Present herd average 9855 lbs. Milk, 466 lbs. Fat, up 1550 lbs. from 1½ years ago.

We breed to Top AI Sires like –

Kellogg Minnies Choice Housleys Dari Fayvor Wee Manor Top Dividend Clovelly Top Hornet	High + Milk Pred. Diff. Sires

We have used young sires from Cedarbrook Pollys Emory, Housleys Dari Fayvor and Lyrene May Rose Prince on our heifers.

Milking 90 – 100 Guernseys
Milking Parlor And Free Stalls

The Parnells
Bob, Linda, Becky & Robbie
Ken & Pattie
Stewart & Iva

LITTLE FALLS FARM
3396 Federal Road
Piffard, N. Y. 14533

1889 **SUNNYSIDE FARM** 1976

New York's Oldest Guernsey Herd

Our Herd Is Rich In The Blood Of SUNNYSIDE M LADY MARY, 11 lactations total 149,314 lbs. milk, 7,289 lbs. fat.

A number of cows in the herd carry her blood.

A Homebred Sire That Is Doing A Good Job In Our Herd

SUNNYSIDE PRINCE SAM
Born August 23, 1970
A Prince son, out of our 3 times Excellent daughter of Gayoso View Top Command, AI Gold Star Sire.
Sunnyside T Sally (E '69, '70, '72)
11422–519–3-0DHI–304–2x
11581–539–5-6DHI–294–2x

A Few Of Our "SAM" Daughters

Sunnyside Sams Gussie
10841–510–1-11DHI–305–2x
13334–627–ME–305–2x

Sunnyside Sams Mopsy
10967–471–2-01DHI–305–2x
13818–593–ME–305–2x

Sunnyside Sams Myra
11178–505–2-02DHI–305–2x
13861–626–ME–305–2x

Sunnyside Sams Nora
On test at 2-01DHI, proj. at
13745–583–ME–305–2x

Farm is 10 miles south of Auburn city limits. Take Kings Corner Road off Hwy. 34-B. Farm is at the corner of Kings Corner and Brick Church Roads.

Harold E. Alexander
R.D. 1, Box 179
Union Springs, N. Y. 13160

Tel. 315–364-8757

HERD CLASSIFIED FOR THE 4th TIME IN JANUARY, 1976

24 Head . . . 15 Very Good – 11 Desirable
We Classified 15 By Cedarbrook Pollys Emory – 9 Very Good - 5 Desirable
The Emorys From Our Herd Have Met With Buyers Approval At The New York State Sale

FERN WOOD EMORYS RONNIE (VG–88.0)
Top Of The N.Y. State Sale At $2,200
Left to right: Mrs. and Mr. Hillis French, K. C. Sly, purchaser for Reed L. and Eleanor F. McJunkin, McDonald Properties, Cortland, N.Y. 13045.
16100–782–6-04DHIR–305–2x
16250–712–5-03DHIR–305–2x

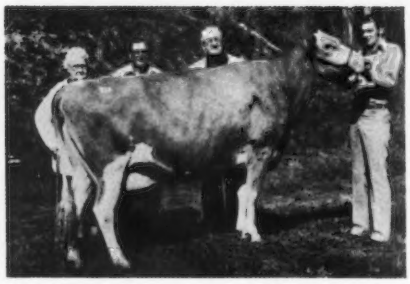

TOP OF THE 1970 NEW YORK STATE SALE
Fern Wood Emorys Dodi – Purchased by Golden Harvest Farm, Frasier W. McCann, Bridgewater, Conn.
ONE OF THE TOPS AT THE 1974 NEW YORK STATE SALE
Fern Wood Emorys Mabel (VG–89 dry) – Purchased by Wm. M. and Lillian V. Emerson, Lerson Lawn Farms, Sennett, N.Y.
12568–557–3-08DHI–363–2x; 11780–540–5-02DHIR–305–2x

We Breed To Top AI Sires. We plan to continue to use **Cedarbrook Pollys Emory**, wherever possible as he has done a good job in our herd; **Lyrene May Rose Prince**, AI Gold Star Sire, and **Fauver Hill W Super Star.**

Hillis and Dale R. French
RD 2, Troy, New York 12182
Phone 235-0769

FERN-WOOD FARM
Route 40 from Troy to Melrose, farm is on Pine Woods Road, off 40

BROOKDELL FARM

Paul D. Prouty — Fort Ann, New York 12827
Phone 639-8956
The farm is located on South Bay Road

HERD CLASSIFIED FOR THE 8th TIME IN JANUARY, 1976

20 HEAD . . . ALL Above The Line

1 EXCELLENT – 11 VERY GOOD
8 DESIRABLE

4 By Lyrene May Rose Prince
2 VERY GOOD – 2 DESIRABLE
4 By Cedarbrook Pollys Emory
1 EXCELLENT
Brookdell Emory Lenore (E–91)
1 VERY GOOD – 2 DESIRABLE

Current DHI Average 12,144M – 583F

We have several in the herd by "Emory" and Western Glow Darimost, and a few by Lyrene May Rose Prince, Nyala Majestys Acme. We are breeding some to Kellogg Minnies Choice.

PLAN TO ATTEND THE 99th ANNUAL MEETING OF THE AMERICAN GUERNSEY CATTLE CLUB AND THE CONVENTION ACTIVITIES, SARATOGA SPRINGS, MAY 16 – 19.

Selling . . . In The NATIONAL CONVENTION AND 51st RENEWAL OF THE GUERNSEY SALE, CHEDCO FARM, BERLIN, MASSACHUSETTS, THURSDAY, MAY 20

VILLAGE FARM MAY ROSE GLITTER
Born 8/1/73 – Due April 22, 1976. Fresh, selling open

Sire: Lyrene May Rose Prince, AI Gold Star Sire
Dam: McDonald Farms B Genevieve – E 3 Times
11540–605–Jr2DHIR–305–2x
11140–584–Jr3DHIR–305–2x
15167–739–5DHI–363–2x
14597–669–7DHI–305–2x
8 lactations total 105,310 lbs. milk, 4,979 lbs. fat, 2,571 days

"GLITTER" is a maternal sister to Village Farm Dari Gypsy (VG '73, '75), 9965 – 443 – 2DHI – 315 days – 2x; 11552 – 512 – 3DHI – 336 days – 2x; 11592 – 537 – 4DHI – 321 days – 2x.

"GLITTER" is an outstanding "PRINCE" out of the EXCELLENT "GENEVIEVE" Family

DON'T MISS THIS ONE!

Jack Frost and Family
Cherry Creek, N. Y. 14723
Tel. 296-5343 (Home)
296-5555 (Office)

VILLAGE FARM

WE BREED TO HIGH PLUS MILK PRED. DIFF. EASTERN SIRES . . . HERD CLASSIFIED 11 TIMES

IN OUR HERD

TOP COW – N.Y. STATE SALE, 1974
◀ NEDROW FARMS DARI QUESTA (VG–88.5)
13010–554–2-04DHIR–293–2x
15481–648–ME–305–2x
12170–550–3-04DHI–307–2x
Bred to Sande Hill Double Emory

ANOTHER BROOD COW . . . CRAIGIE MAINS MARLINS DENISE
6 lactations total, 71,005 lbs. milk, 3,461 lbs. fat, 1,926 days – 2x including her latest record, 14478 – 736 – 8-06DHI – 348 – 2x. She has two daughters in our herd, both by "Double Emory;" **FRANLEE D E ASTRID**, 12220 – 547 – 2DHI – first lactation; the other one calved in February and is starting on test.

We have in the herd . . . 18 by WELCOME FLASHS HOLLIREX – USDA Summary 9/75–417 daughters, 173 herds, a Pred. Diff. of +891 lbs. milk, +51 lbs. fat, 94% RPT. We have 4 in milk, 14 heifers.

SANDE HILL DOUBLE EMORY – USDA Summary 9/75–538 daughters, 189 herds, a Pred. Diff. of +1166 lbs. milk, +25 lbs. fat, 95% RPT. 16 in the herd, 12 in milk, 4 heifers.

KELLOGG MINNIES CHOICE – USDA Summary 9/75–54 daughters, 27 herds, a Pred. Diff. of +1197 lbs. milk, +41 lbs. fat, 67% Rpt. 2 in milk, others coming along.

Welcome To New York State And The 99th Annual Meeting And Convention Of The American Guernsey Cattle Club, Saratoga Springs, New York, May 16 – 19.

Plan To Visit Our Herd

FRANLEE FARMS
3 miles north of Victor on High Street

Frank Wiley, Owner
Victor, N. Y. 14564
Tel. 716–924-2655

Floyd Yahn, Herdsman

GREEN EDGE FARM

Herd Classified For The 6th Time In 1974

29 Head – **ALL** were above the line

We are planning to add a few more good cows to our herd. For a starter, we recently selected LERSON LAWN JOL E JANET, born August 19, 1973. **Sire: Cedarbrook Pollys Emory, Dam: Aukema Dairy Jolly Janet,** 13080 – 678 – 5-01DHIR – 305 – 2x, a daughter of Burgers Place Billy.

Herd Is On DHI Test

We breed to Top AI Sires

WELCOME FLASHS HOLLIREX – USDA Summary 9/75 – 417 daughters, 173 herds, a **Pred. Diff. of +891 lbs. milk,** +51 lbs. fat, 94% rpt., 90 classified average 82.6.

KELLOGG MINNIES CHOICE – USDA Summary 9/75 – 54 daughters, 27 herds, a **Pred. Diff. of +1197 lbs. milk,** +41 lbs. fat, 67% rpt., 12 classified average 84.1.

In Mohawk take Warren Road off West Main St. Follow Warren Road to Spinneville Road, then right to N. Columbia Road. 5 miles south of Ilion.

Leonard I. Pett, Owner
RD 2, Ilion, New York 13357
Phone 315–894-8026

GREEN EDGE FARM

STEWART FARM BRED GUERNSEYS COME THROUGH FOR THEIR BUYERS

It Pays To Buy STEWART FARM GUERNSEYS

This One Went Excellent For Ripley Farm

STEWART FARMS MEDIDA (VG–89, E '75)
12550–573–4-04DHIR–295–2x
This One Made A State Production Leading Fat Record In 1974.
STEWART FARMS MORALEE
11560–648–2-06DHIR–305–2x
13525–745–ME–305–2x

A Few Other Stewart Bred Cows At Ripley Farm
STEWART FARMS DARIMOST MARLA
12810–679–2-00DHIR–305–2x
16268–835–ME–305–2x
STEWART FARMS MAYME
15230–784–5-04DHIR–305–2x

In Our Herd – **STEWART FARMS MARGO** – USDA Summary 5/75 – 6 records average 11208 lbs. milk, 509 lbs. fat, **COW INDEX +824 LBS. MILK, +26 LBS. FAT, 45% RPT.**
She is by Phareka . . . We have several by Phareka that have done well for us.

We breed to top AI Sires . . . We have used Darimost with good results. We are now breeding to Applebrook Fames Corporal.

Orley Stewart
R.D. 3, Cortland, N. Y. 13045

STEWART FARM
Next to the golf course on Route 13, south of Cortland.

Wheeler Acres Guernseys

Herd On DHIR . . . Herd Classified 5 Times

1975 Classification . . . 37 HEAD

10 Very Good – 26 Desirable . . .

10 By Cedarbrook Pollys Emory – ALL Above The Line

6 By Western Glow Darimost – ALL Above The Line

A Few Of Our Cows – ACTUAL DHIR RECORDS

	MILK	FAT	AGE	DAYS
Wheeler Acres Darimost Eileen	14640	666	5-05	305–2x
Wheeler Acres Dari Laurie	12010	568	4-05	305–2x
Wheeler Acres Choice Jingle	11050	500	2-01	305–2x
Wheeler Acres Bilbo Evelyn	13160	588	6-08	297–2x
Wheeler Acres Dari Biddy	12490	564	5-02	305–2x
Wheeler Acres Alaric Jolly	11530	526	3-04	305–2x

We have about 30 daughters by Cedarbrook Pollys Emory in the herd.

We are breeding many of the Emory daughters to –

WELCOME FLASHS HOLLIREX – USDA Summary 9/75 – 417 daughters, 173 herds, **a Pred. Diff. of +891 lbs. milk,** +51 lbs. fat, 94% rpt., 90 classified average 82.6.

KELLOGG MINNIES CHOICE – USDA Summary 9/75 – 54 daughters, 27 herds, **a Pred. Diff. of +1197 lbs. milk,** +41 lbs. fat, 67% rpt., 12 classified average 84.1.

Vaccinated Accredited Bang's Certified

Visitors Welcome – Stock For Sale

Raymond Wheeler
Terry Wheeler

Tel 315 – 636 - 7749
1 mile SE of Amber on Amber—Tully Rd.

WHEELER ACRES
Marietta, N. Y. 13110

HERD CLASSIFIED FOR THE THIRD TIME IN JANUARY 1976

32 HEAD . . . 1 EXCELLENT – 17 VERY GOOD – 13 DESIRABLE

7 By Applebrook Fames Corporal . . . 3 VERY GOOD – 4 DESIRABLE
8 By Housleys J Champion . . . 7 VERY GOOD – 1 DESIRABLE
6 By Cedarbrook Pollys Emory . . . 2 VERY GOOD – 4 DESIRABLE

EXCELLENT

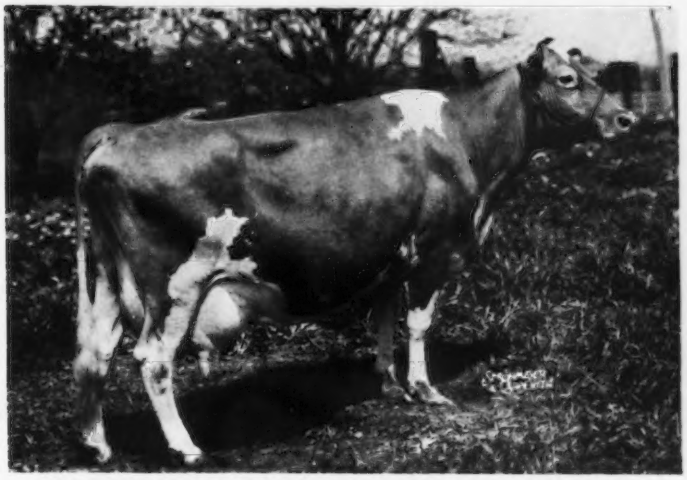

SILVER MT BILLYS MARILYN (VG–88.5 – E in 1976)

A Billy daughter out of Silver Mt Bright Phylissa, she descended direct from Marilyns Phillisa, a daughter of Admirals Marilyn (pictured below). **MARILYN IS OWNED BY MARTHA MORRISON.**
She was 1st 4-Year-Old, Reserve Senior and Reserve Grand Champion, N.Y. State Junior Show, 1971. Second in the open show and beaten only by the Senior and Grand Champion.
Billys Marilyn is the dam of **SILVER MT CORPORAL'S CAPTAIN** a son of Applebrook Fame's Corporal, born July 1, 1971.

We have in the herd several daughters by **SILVER MT P MARATHON**, born December 22, 1961. A son of Mulhocaway Butterfat Primate and out of Silver Mt F Marilyn (E) – see below – **daughter of Admirals Marilyn.** "MARILYN" was a member of the 2nd Produce of Dam, Conn. Guernsey Show, 1974; 3rd Produce, Conn., 1975; 1st Produce, Dutchess Co., 1975.

PREMIER BREEDER AND PREMIER EXHIBITOR, DUTCHESS CO. FAIR, 1975

Silver Mt C Belette . . . First 4-Year-Old, Dutchess Co., 1975
Silver Mt Billys Marilyn . . . First Dry Cow, Dutchess Co., 1975; Conn. Guernsey Show, 1974, 1975
(pictured above)
Best 3 Females . . . First, Dutchess Co.
Dam–Daughter . . . First, Dutchess Co.
Silver Mt Corporals Phillis . . First 2-Year-Old, Conn. 1974
She, along with Marilyn are members of our Silver Mt Bright Phillisa produce that has been winning.

FOUNDATION COW

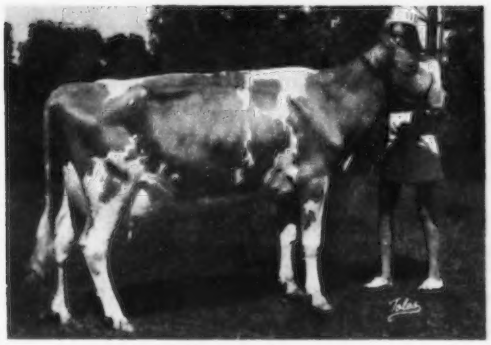

MAPLEWOOD ADMIRAL'S MARILYN (E)
Gold Star Dam
*15221–630–8HIR–305–2x
*19454–751–9HIR–365–2x
16481–645–11HIR–365–2x
18555–753–12HIR–365–2x
17184–696–15HIR–365–2x

She is dam of –
Silver Mt Mariner
A son of Maplewood K Prince
She is also dam of 5 tested daughters that include:

Marilyns Phillisa (VG)	**Silver Mt F Marilyn (E)**
14773–669–5HIR–365–2x	14240–736–5DHIR–305–2x
14130–616–6HIR–365–2x	16450–798–7DHIR–305–2x
14447–610–9HIR–365–2x	

THIS IS A TOP COW FAMILY

We have 8 Generations of the MARILYN Family in our herd, 75% of the Herd Carries Her Blood.

BERNIE MORRISON and FAMILY
MILLERTON, N. Y. 12546

SILVER MOUNTAIN FARM

MORE SONS IN AI SERVICE THAN ANY OTHER COW OF THE BREED

6 SONS IN AI SERVICE

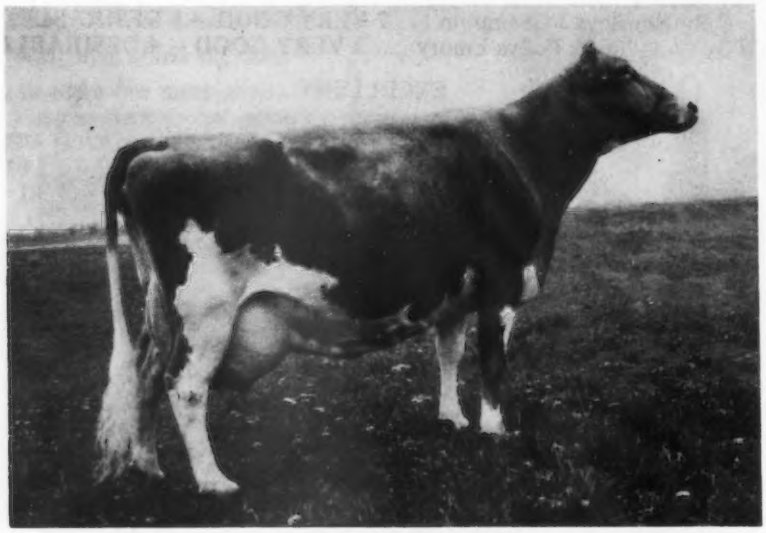

COLEBROOK FARMS VALORS FANCY – E 4 TIMES

Lifetime production, 11 lactations (11th in progress) thru 2/21/76, 3,830 days, 9,521 lbs. fat, 201,251 lbs. milk – all 2x.

COW INDEX: 5/75–9 records average 18,412 lbs. milk, 782 lbs. fat, +1253 lbs. milk, +35 lbs. fat, 46% rpt.

*19590–836–Jr4DHIR–365–2x
22960–979–5DHIR–365–2x
22130–926–6-08DHIR–365–2x
20810–903–7-09DHIR–352–2x
24140–995–8-11DHIR–365–2x
23750–938–10-2DHIR–365–2x
19050–807–11-5DHIR–365–2x
14670–649–12-10DHIR–305–2x

Sire: **Fairlawn Muriels Valor,** Gold Star Sire, USDA Summary 10/74 – 441 daughters, 189 herds, Pred. Diff. +691 lbs. milk, +10 lbs. fat, 96% rpt., 187 classified average 83.5.

AT EASTERN AI CO-OP, INC., ITHACA, NEW YORK

WELCOME FANCY BILL – Born 5/8/68. Died 8/1/74. USDA Summary 5/75 – 69 daughters, 42 herds, **a Pred. Diff. of +495 lbs. milk,** +14 lbs. fat, 75% rpt. A son of Burgers Place Billy

WELCOME FANCY MILKMAKER – Born 2/6/73. **Sire: Welcome Flashs Hollirex,** USDA Summary 5/75 – 328 daughters, 150 herds, **a Pred. Diff. of +904 lbs. milk,** +53 lbs. fat, **93% rpt., GOLD STAR SIRE.**

AT NOVA SCOTIA ANIMAL BREEDERS CO-OP, LTD, TRURO

WELCOME DARIMOST FANTASTIC – Born 8/4/70. A son of Western Glow Darimost, AI GOLD STAR SIRE

AT SELECT SIRES, INC., R. 3, BOX 126, PLAIN CITY, OHIO

WELCOME WISTARS FANCY – Born 11/16/71. A son of Lyrene Myras Wistar, AI GOLD STAR SIRE

AT MIDWEST BREEDERS COOPERATIVE, SHAWANO, WISCONSIN

WELCOME FANCY MONEY MAKER – Born 7/10/74. A son of Welcome Flashs Hollirex, **+904 MILK Pred. Diff., 93% rpt.**

WELCOME FANCY TOP DOLLAR – Born 8/17/75. A son of Clovelly Top Hornet – USDA Summary 9/75 – 97 daughters, 53 herds, **a Pred. Diff. of +1127 lbs. milk,** +28 lbs. fat, 81% rpt.

Make your next bull a WELCOME one!

Willard H. Peck
William H. Peck

"THE WELCOME MAT'S OUT – THE COFFEE POT'S ON"

WELCOME STOCK FARM **Schuylerville, New York 12871**

6 SONS OF FANCY IN AI SERVICE

WELCOME PRODUCTION + TYPE + DEPTH OF BREEDING AND STRONG COW FAMILIES MAKE WELCOME BULLS IN DEMAND

PRODUCTION

Year after year production goes UP UP UP

1973 . . 70 DHIR records average 12,192 lbs. milk, 4.9%, 593 lbs. fat, ME–305–2x
1974 . . 65 DHIR records average 12,544 lbs. milk, 4.9%, 614 lbs. fat, ME–305–2x
1975 . . 48 DHIR records average 12,891 lbs. milk, 4.9%, 636 lbs. fat, ME–305–2x

TYPE

HERD CLASSIFIED FOR THE 12th TIME
JANUARY 13, 1976. Our cows came out all right considering it was the unlucky 13th.

40 HEAD . . . 5 EXCELLENT – 27 VERY GOOD – 8 DESIRABLE

8 EXCELLENTS IN OUR HERD
The 1976 Excellents

Normans Kills Dari Floet (E '76) – 13100–665–6-06DHIR–305–2x
Welcome Bright Wistful (E 3 Times) – 11760–566–5-05DHIR–305–2x
Welcome Fort Kathy (E '74, '76) – 12670–626–5-03DHIR–305–2x
Welcome Champion Fanciful (E '76) – 9510–485–2-07DHIR–305–2x (The **Fancy** Family)

WELCOME GUARD KATRINA (E '76)
12830–655–3-02DHIR–305–2x
12240–602–4-02DHIR–305–2x
First 3-Year-Old, Grand Champion, Junior and open show, Champion all breeds, Saratoga Co. Fair, 1974. First 3-Year-Old, Best Udder, Res. Gr. Ch., N. Y. State Fair Junior Show. Shown by Cynthia Peck.

One of the best daughters of Welcome Flash's Hollirex

WELCOME HOLLIREX CORA (VG)
17240–780–2-06DHIR–365–2x
14143–686–4-00DHIA–346–2x
16719–840–5-00DHIA–311–2x
19815–965–6-00DHIA–364–2x
16607–743–7-00DHIA–323days, Inc.

Selling **Choice** of Cora's 2 Outstanding Daughters In Convention Sale!

1) . . **WELCOME MR PRINCE COOKIE** – a Lyrene May Rose Prince
Born February 15, 1974. Bred 1/12/76 to Kellogg Minnie's Choice

2) . . **WELCOME TOP HORNET CANDY** – a Clovelly Top Hornet
Born April 5, 1975

Look over our other outstanding consignments at the National Heifer Sale and Convention Sale!

SEND FOR LIST OF AVAILABLE WELCOME BULL CALVES

WELCOME TO THE 99th ANNUAL MEETING OF THE AMERICAN GUERNSEY CATTLE CLUB AND THE CONVENTION ACTIVITIES, SARATOGA SPRINGS, N.Y., MAY 16–19. Our farm is only 10 miles from Saratoga Springs. *PLAN TO VISIT US.*

Willard H. Peck
William H. Peck

"THE WELCOME MAT'S OUT – THE COFFEE POT'S ON"

WELCOME STOCK FARM Schuylerville, New York 12871

SMITHFIELD GUERNSEYS

HERD CLASSIFIED FOR THE 5th TIME IN 1976

98 HEAD . . . 54 Very Good – 40 Desirable – Average 84.5

4 By Western Glow Darimost . . . ALL Very Good
10 By Lyrene May Rose Prince . . . 4 Very Good – 5 Desirable
23 By Applebrook Fames Corporal . . . 14 Very Good – 9 Desirable
11 By Housleys J Champion . . . 7 Very Good – 4 Desirable

At The 1975 Duchess County Fair – Blue Ribbon Winners
Smithfield Prince Folly – Reserve Junior Champion Female
Smithfield Hornet Nicest Most – First Junior Heifer Calf
Smithfield Polly Wuanita – First Intermediate Heifer Calf
Smithfield Dons Cameo – First Junior Yearling Heifer
Smithfields Corporals First Lady – Best Animal Bred by Exhibitor
Breeders Young Herd – First

At The 1975 Connecticut Guernsey Show
Smithfield Ace of Hearts – First Yearling Bull
Smithfield Hornet Nicest Most – Second Junior Heifer Calf; First & Junior Champion in the Jr. Show
Smithfield Dons Cameo – First in the Conn. Junior Show
Smithfields Corporals First Lady – 2nd 3-Year-Old, Conn. Junior Show
Smithfield Madeline – 2nd Dry Cow, Conn. Junior Show
Smithfield Jenny – 3rd 2-Year-Old, Conn. Open Show and 2nd in the Junior Show.

Our Rolling DHI Herd Average on 154.6 Cows is 11425 lbs. Milk, 562 lbs. Fat.

A FEW OF OUR COWS – ACTUAL DHI PRODUCTION	MILK	FAT	AGE	DAYS
Smithfield Corp Cynthia	18458	727	3yrs	290
Smithfield Corp Denise	14556	656	3yrs	291
Smithfield Corp Golden Heart (VG–89)	16034	754	3yrs	305
Smithfield Corp Milkmaid	13794	617	2yrs	305
Smithfield Corp Ruby (VG–86)	13663	695	2yrs	349
Smithfield Crop Dee Dee (VG–86)	11111	532	2yrs	305
Smithfield Rex Cherry Heart (VG–88)	15923	835	5yrs	305
Smithfield Dari Fiddlestick (VG)	14330	711	6yrs	305
Smithfield K P Alicia (VG–86)	14125	721	9yrs	305
Smithfield G Deborah	14515	712	8yrs	305
Smithfield Diana	15705	698	4yrs	312
Eldorados Seposcot Faline	16223	733	7yrs	285
Eldorados Seposcot Senora	14718	676	6yrs	308
Billys Seposcot Missy	15702	672	6yrs	311
Smithfield K Stella	14998	696	5yrs	323
Smithfield Vanity	15381	703	4yrs	305

AI UNITS . . . Don't Overlook these two sons of our VG–88.0 HOLLIREX Daughter

FOR SALE

1 . . . SMITHFIELD ACE OF HEARTS – Born 1/9/74

Sire: **Eber Lea Farms Winston,** USDA Summary 9/75 – 117 daughters, 67 herds, **a Pred. Diff. of +557 lbs. milk,** +23 lbs. fat, 85% rpt., 32 classified average 84.3.

2 . . . SMITHFIELD PRINCE OF HEARTS – Born 1/3/75

Sire: **Clovelly Top Hornet,** USDA Summary 9/75 – 97 daughters, 53 herds, **a Pred. Diff. of +1127 lbs. milk,** +28 lbs. fat, 81% rpt., 31 classified average 86.5.

DAM OF THESE 2 BULLS . . . SMITHFIELD REX CHERRY HEART – VG '73–88; VG '74–86.5; VG '76–88.0. 10981 – 563 – 2DHI – 305 – 2x; 14231 – 807 – 3DHI – 310 – 2x; 13643 – 734 – 4DHI – 294 – 2x; 15929 – 835 – 5DHI – 305 – 2x. Mert says "she is one of the best HOLLIREX daughters that he has classified."

We are breeding to CORPORAL, TOP HORNET, SULTAN, POLLYS NANCE and P. LEADER. We also sample all young sires in the ABS Young Sire Program.

Dirck V. V. Coon
Tel. 914–373-8335

Garrison V. V. Coon
Tel. 914–373-8835

Farm on Smithfield Road, Route 82A, 5 miles from Amenia.

COON BROTHERS
Amenia, New York 12501

We Have A Share In The "PRINCE NOBLE" Syndicate Bull

TOP BULL SOLD AT PUBLIC AUCTION IN 1975

Yellow Creek Prince Noble – USDA Summary 5/75 – 31 daughters, 11 herds, average 10345 lbs. milk, 470 lbs. fat, a Pred. Diff. of +379 lbs. milk, +9 lbs. fat, 49% rpt., 10 classified average 82.3.

Sire: Lyrene May Rose Prince, AI Gold Star Sire

DAM OF PRINCE NOBLE

NOBLE D DORA – EXCELLENT TWICE TARBELL TROPHY WINNER, 1969
***21910–*1105–Jr4DHIR–305–2x**
***23790–*1231–5-5DHIR–365–2x**
23990–1172–6-8DHIR–365–2x
22870–1116–7-11DHIR–365–2x
20060–980–10–01DHIR–365–2x
19430–912–11-02DHIR–305–2x
22270–1045–13-04DHIR–365–2x (Pending)

8 lactations total 176,420 lbs. milk, 8,724 lbs. fat, 3,202 days – 2x.
USDA Summary 5/74 – 7 records average 19903 lbs. milk, 973 lbs. fat, **COW INDEX: +1121 lbs. MILK, +51 lbs. FAT, 44% rpt.**

We are also continuing to breed to CLOVELLY TOP HARRY – our full brother to CLOVELLY TOP HORNET

MULLIGAN FARM, INC.
5403 Barber Road, AVON, N. Y. 14414
1½ miles north of East Avon, off Route 15.
Telephone 716–226-3780

RUS MAR FARM

Albert J. Subject — **Route 2**
Phone 716–968-2667 — **Cuba, New York 14727**

Farm is located on Haskell Road, off Route 305, 5 miles south of Cuba

HERD IS ON DHI

Our current DHIC average for the last 12 months on 32.8 Cows was 12333 lbs. MILK – 540 lbs. FAT

We breed to McDONALDS PRINCE ROYAL, CLOVELLY TOP HORNET, HOUSLEYS DARI FAYVOR, HORNBACK FARM PRINCE EXTRA, McDONALDS NANCE NOBLEMAN

When better Guernseys are bred RUS MAR will breed them!

We Breed Good Ones . . . We Sell Good Ones

Selected By Oscar and Truman Weaver, Yellow Creek Farm, 1975

BEVJAC CHOICE CHERIE – 10693–449–2-03DHI–305–2x

USDA 4/75 – 1 record, 12721M–530F, COW INDEX: +643M, +21F, 26% rpt. Due March 31, 1976 to McDonalds Prince Royal.

Sire: **Kellogg Minnies Choice**, USDA Summary 9/75 – 54 daughters, 27 herds, 11410 lbs. milk, 492 lbs. fat, a **Pred. Diff. of +1197 lbs. milk,** +41 lbs. fat, 67% rpt., 12 classified average 84.1.

Dam: **Bevjac Acmes Anna**, 13758 – 590 – 8-00DHI – 305 – 2x, a daughter of Nyala Majestys Acme, AI Silver Star Sire.

A Full Sister To Bevjac Choice Cherie was selected by Franchester Farms, Inc., West Salem, Ohio.

SECOND HIGH ANIMAL IN THE 4th NEW YORK STATE GUERNSEY CLASSIC, 1975
BEVJAC CHOICES AUDREY

Born November 25, 1972. Calved in May to the service of Fauver Hill W. Super Star. Purchased for $1,125 as a bred heifer.

Purchased by Copper State Dairy, Ernie and Neil Jacobs, Route 1, Box 166, 7831 West Northern Avenue, **Glendale, Arizona** we sold a paternal sister to "Cherie" – **BEVJAC CHOICES CHERYL,** a "Choice" out of a "Billy" with 12491 – 537 – 4-01DHI – 348 – 2x.

HERD IS ON DHI TEST – HERD CLASSIFIED 4 TIMES

1975 Classification . . . 18 Head . . 8 Very Good – 9 Desirable
6 By Cedarbrook Pollys Emory – ALL Above The Line

Our 1975 DHI Herd Average was 11618 lbs. milk, 541 lbs. fat.

Mr. and Mrs. Harold Casper, Owners
RFD 3, Batavia, New York 14020
Phone 343-7897

BEVJAC FARM

Get off N.Y. Thruway at Exit 48. Take 98 to Saile Drive, Saile Drive to Bank St., left on Bank, first right. Farm is at 5380 Fotch Road, Stafford, N.Y.

WYOMING GUERNSEY FARM

Located on Durfee Road, one mile west of Wyoming

WYOMING GUERNSEYS COMBINE TYPE ALONG WITH PRODUCTION

TYPE . . . We Breed Good Ones – We Sell Good Ones!

HM ALL-AMERICAN PRODUCE '73, '75

PRODUCE OF WYOMING MOS MEGASIS
First, N.Y. and Pa. A-A Shows, 1975. This same pair were First Produce at N.Y. State Fair in 1973, 1974 and First at Pa. A-A, 1973.
Honorable Mention ALL-AMERICAN Produce 1973, 1975. Left to right: Wyoming Darimosts Mirage (VG–88) (pictured individually-above) Wyoming Darimosts Midnight, 12290 – 579 – 5-09DHIR – 305–2x. **Owned by Ripley Farm, Cortland, N.Y.**

WYOMING FAYVORS NEDRA . . A Dari Fayvor out of a VG–88 daughter of High Meadows Conqueror, was second high animal in the N.Y. State Sale, 1975–**Purchased by Raymond F. and Louise A. Witmer, Willow Street, Pa.**

JUNIOR ALL-AMERICAN AGED COW, 1975

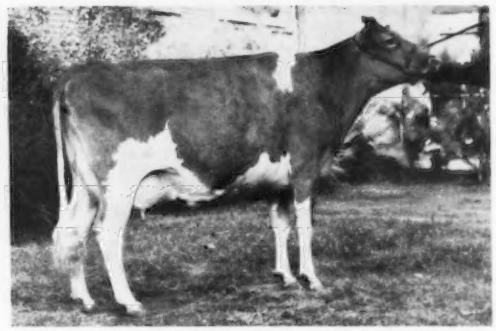

WYOMING DARIMOSTS MIRAGE (E '75–92.5)
16330–868–4-08DHIR–365–2x
HM All-American 4-Year-Old, 1973
FIRST AGED COW–SENIOR AND GRAND CHAMPION, National Guernsey Junior Show, New York State Youth Show, New York State Fair (open show).
SECOND AGED COW–RES. SR. and RES. GR. CHAMPION, Pa. All-American; SIXTH AGED COW, NATIONAL, COLUMBUS (open). Honorable Mention ALL-AMERICAN 4-Year-Old, 1973. JUNIOR ALL-AMERICAN AGED COW, 1975. Owned by Christel Ripley, Cortland, N.Y.

PRODUCTION . . .HERD IS ON DHIC – MILKING 80 COWS

A Few Of Our Best Records Made During The Last 10 Months – All Records 305 Days ME

	MILK	FAT	AGE
Wyoming Darimost Lotus	15142	731	6-10
Wyoming Ivans Muffin	13829	683	7-03
Wyoming Guernsey Farms Jade	12250	664	6-00
Wyoming Ivans Elizabeth	13446	668	6-06
Wyoming Supreme Flower	13361	683	5-11
Wyoming Leos Lilac	14669	706	4-10
Locust Hill Commanders Karen	14229	690	3-10
Wyoming Commanders Connie	13794	689	4-09
Wyoming Corinthian Mary	12310	694	4-11
Wyoming Commanders Pandora	14894	768	4-09
Wyoming Champions Carlotta	15505	825	4-11
Locust Hill Darimost Eloise	14294	668	4-10
Wyoming Rebels Fairy	13777	688	4-10
Wyoming Champions Fleur	14154	763	4-02
Wyoming C G Eldorado Diamond	13822	702	4-01
Wyoming Champion Rella	13509	668	3-04
Wyoming T Dominos Peony	14398	662	2-10
Wyoming Majestys Robbie	16681	768	2-08
Wyoming C G Eldorados Bess	14397	698	3-01
Wyoming C G Eldorados Valentine	16872	782	3-01
Wyoming Dons Bisquit	14173	694	2-09
Wyoming C G Eldorados Nancy	13681	703	2-07
Locust Hill K Maestros Korky	14390	714	2-09
Wyoming Fayvors Hesper	13195	664	2-07
Wyoming Champions Mi Mi	13195	657	2-11
Wyoming Champions Allison	14759	706	3-01

We breed to Top AI Sires. Bulls with high repeatability and a high Plus Milk Pred. Diff.

WE USUALLY HAVE SOME FEMALES FOR SALE
WRITE FOR LIST OF AVAILABLE STOCK AND PLAN TO VISIT THE HERD

Titus Bros., Owners
Homer Titus . . Tel. 495-6454
Colson Titus . . Tel. 495-6452

GOLDEN GUERNSEY

WYOMING GUERNSEY FARM
Wyoming, N. Y. 14591

EVEROHILL FARM

We have used –

HOUSLEYS J CHAMPION
MAGNOLIA FLASH CORINTHIAN

We are breeding to –

CLOVELLY TOP HORNET – USDA Summary 9/75, 97 daughters, 53 herds, average 11503 lbs. milk, 505 lbs. fat, **a Pred. Diff. of +1127 lbs. milk,** +28 lbs. fat, 81% rpt., 31 classified average 86.5.

HOUSLEYS DARI FAYVOR – USDA Summary 9/75, 486 daughters, 230 herds, average 10672 lbs. milk, 490 lbs. fat, **a Pred. Diff. of +609 lbs. milk,** +26 lbs. fat, 95% rpt., 107 classified average 84.4.

WOODACRES SULTAN – USDA Summary 9/75, 46 daughters, 13 herds, average 10895 lbs. milk, 473 lbs. fat, a Pred. Diff. of +467 lbs. milk, +12 lbs. fat, 55% rpt., 30 classified average 84.7.

Herd Classsified 4 Times. In 1975 we classified 10 by Champion – **ALL** were above the line.

Plan to visit us when in Western New York

EVEROHILL FARM

3 miles SW of Westfield, 1 mile W of the Westfield – Sherman Road on Hardscrabble Road.

Roger and Peter Trump
Westfield, N. Y. 14787
Tel. 716–326-3619

We Breed To Top AI Sires

We have used **KELLOGG MINNIES CHOICE**.. USDA Summary 9/75 – 54 daughters, 27 herds, a Pred. Diff. of +1197 lbs. milk, +41 lbs. fat, 67% rpt. **WITH GOOD RESULTS!**

A CHOICE DAUGHTER

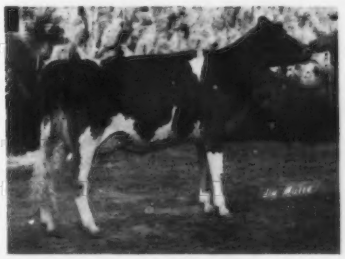

PECKHURST LASSIE (VG–89 at 3 yrs. 3 mos.)
13300–540–2-07DHIR–295–2x
15561–615–ME–305–2x
4th 2-year-old in a class of 50 at the National, 1974. Now in **the herd of Kenneth and Ted Renner, Dalton, Ohio.**

We also breed to **WELCOME FLASHS HOLLIREX** USDA Summary 9/75 – 417 daughters, 173 herds, a Pred. Diff. of +891 lbs. milk, +51 lbs. fat, 94% rpt.

VILLA CREST TOP FINANCE, carries 3 crosses to Villa Crest Kings Fancy, one to Villa Crest F Dahlia, two to Villa Crest F Lillian + the blood of Western Glow Fames Virtue and Lyrene Emorys Polly.

Our herd is built upon the bloodline that is making headlines in the Guernsey world.

PECKHURST FARM

Herd T.B. Accr. Vaccinated Qualified Area
G. Harold Peck, Owner Tel. 695 - 3950
Box 90, Schuylerville, New York 12871

FOUNDATION BROOD COWS AT KIECHLE FARMS

VIRGINIA LEA ACMES SOPHIE
A daughter of Fairlawn Actors Acme

Age	Milk	%	Fat	ETA
2	13283	5.1	680	
3	13701	4.8	663	
4	13883	4.7	646	
5	13983	4.3	606	+1195
6	13193	4.3	588	+1199
7	10028	3.9	394	+1113

These are actual DHIA–305 day records. Total lifetime production, 101,813 lbs. milk, 4,692 lbs. fat. 2 DAUGHTERS IN THE HERD. BOTH ARE MAKING GOOD RECORDS. A Son By "BILLY" has been used in the herd.

3 DAUGHTERS BY A FORMER HERD SIRE, DEWAN FARMS VALIANT FINANCIER

KIECHLE FARMS ANGIE – Lifetime production, 5 records, to date, 50,746 lbs. milk, 2,053 lbs. fat. Calved Jan. 27, 1976 and now on retest.

KIECHLE FARMS BETTY – Lifetime production, to date, 55,405 lbs. milk, 2,436 lbs. fat. She is fresh and on retest.

KIECHLE FARMS BECKY – Total lifetime production 46,178 lbs. milk, 2,185 lbs. fat. She is due in May, 1976.

Carl Kiechle
Charles L. Kiechle
RFD 1, Philadelphia, N.Y. 13673
Phone 315–642-5515

KIECHLE FARMS SHELLEY
A daughter of Old Homestead CABA Phareka. These are actual DHIA records–305 days.

LACTATIONS	MILK	%	FAT	ETA
1	10555	4.5	477	
2	12000	4.1	497	+995
3	12968	4.2	551	+1078
4	12075	4.0	489	+1081
5	9122	3.9	357	+1046
6	11485	3.8	434	+1077

KIECHLE FARMS ANNABELL
A daughter of High Meadows Lancer

LACTATIONS	MILK	%	FAT	ETA
1	8407	4.2	354	
2	10510	4.2	441	+535
3	10380	4.4	455	+565
4	11712	4.3	504	+529
5	8003	4.4	353	+452
6	9453	4.4	418	+465
7	10715	4.2	443	+476

These are DHI–305 day–actual records

Her son, **KIECHLE FARMS FRANK**–Born 12/25/71; **by Housleys Dari Fayvor** is in service in our herd. We also have her Dari Fayvor daughter, just fresh, in our herd.

We also breed to Top AI Sires
ELDORADO, TOP MARINE, TOP HORNET AND DARI FAYVOR

KIECHLE FARMS
2 miles east of Philadelphia on Garden of Eden Road.

Royal Normandie Farm

Our consignment to the 1971 New York State Sale was tops as a bred heifer. She has now gone on to win Senior and Grand Champion for Bernie Snider, Snider Homestead Farm, New Enterprise, Pa.

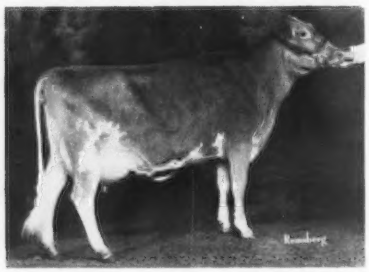

Willow Runs Actress Gina (E–3 times)

First Aged Cow, Senior and Grand Champion, 59th Pa. Farm Show, 1975.

11100–599–3-07DHIR–305–2x

We are breeding to bulls like FAUVER HILL W SUPER STAR, WELCOME FLASHS HOLLIREX and McDONALDS PRINCE ROYAL.

Visitors Welcome

We are located just off Route 19A, 1 mile west of Castile or 3 miles south of Silver Springs, first farm on the left on School Road.

Norman C. Randall — **Castile**
Tel. 716–493-5614 — **N. Y. 14427**

CORTLAND GUERNSEY SALE

The ideal Guernsey market for the Northeast!

The Cortland Sales Pavilion offers the finest facilities for BUYING or SELLING REGISTERED GUERNSEYS. We offer complete sales service for anyone interested in consigning to our regular sales. We also welcome, without obligation, the opportunity to discuss any plans you may have to disperse your herd.

4th CONSIGNMENT SALE and Clayton Randall Complete Dispersal, MARCH 27, 1976. Watch the Guernsey Breeders' Journal for future sale announcements.

A. V. Zogg, Jr., Auctioneer
RD 1, Cortland, N.Y. 13045
Phone: 607–753-0004

J. Edward Townsend, Assisting
4429 Sunset Drive
Syracuse, N.Y. 13215
Phone: 315–402-2578

H. Joseph Pendergast, Pedigrees
Star Route, Cobleskill, N.Y. 12043
Phone: 518–234-7317

The sales pavilion is 1½ miles east of Cortland, N.Y., Route 41, Exit 10 from I-81. Phone: 607–836-6661

HERD CLASSIFIED 4 TIMES – HERD ON DHIR TEST

1973 CLASSIFICATION . . . 31 HEAD . . . 1 Excellent – 13 Very Good – 16 Desirable

1974 PRODUCTION . . 56 DHIR records averaged 11607 lbs. milk, 4.5%, 523 lbs. fat, ME–305–2x.

A Few Of Our Cows – ACTUAL DHIR RECORDS

	MILK	FAT	AGE–DAYS
Deer Lick Suzanne	14670	601	4-11–305–2x
	14160	586	6-02–305–2x
Deer Lick Farm Mildred	13390	637	5-06–305–2x
	14100	607	4-05–305–2x
Deer Lick Robins Deborah	13760	599	4-03–305–2x
Deer Lick Velvets Millie	16770	660	5-10–305–2x
Deer Lick Marion	14390	553	4-05–305–2x
Deer Lick Phyllis Lila	12880	633	3-07–305–2x
Deer Lick Faiths Dora	12220	516	2-09–305–2x
Deer Lick Sue	12130	567	3-03–305–2x
Deer Lick Sadie	13178	632	4-04–305–2x
Deer Lick Nanette	12450	580	2-07–305–2x

We breed to Top AI Sires. We have used Darimost, Prince, Pollys Emory, Corporal, Choice and Dari Noble.

We welcome Guernsey Breeders to New York State and the 99th Annual Meeting of The American Guernsey Cattle Club, Saratoga Springs, New York, May 16–19.

Mr. and Mrs. Robert W. Purcell, Owners
Bill Grant, Manager
Telephone 315–654-4383
Cape Vincent, N. Y. 13618

DEER LICK FARMS

24 miles west of Watertown, N. Y.
½ mile south of Route 12 E.

MAPLE ROW MILKING HERD SOLD TO FRIENDLY MANOR FARMS

In September 1975, we sold our milking herd to a young, aggressive Guernsey breeder, **James Frentz, Friendly Manor Farms, Cattaraugus, New York.**

We are proud of the cows we sold and we are equally proud of the daughters that they left at Maple Row Farms.

Since September several of these heifers have freshened. **They are a great group of heifers both for TYPE and PRODUCTION.**

These, and the younger heifers in our herd are sired by such great sires as CHOICE, CORPORAL, PRINCE and DARIMOST.

Visitors, as well as friends, are always welcome.

Edgar and Pauline Chapman
Tel. 716–287-3941
Conewango Valley, N. Y. 14726

MAPLE ROW FARMS
1½ miles north of Conewango on Northeast Road, 20 miles east of Jamestown.

MAPLEHURST FARM

We have been breeding Guernseys for 40 years. In 1968 we expanded and reorganized. We now milk our cows in the Dari-Kool Bou Matic Carousel Milking Parlor.

Breeding To Eastern AI Sires

WELCOME TO NEW YORK STATE

Plan to attend the 99th Annual Meeting of The American Guernsey Cattle Club, Saratoga Springs, May 16 – 19.

Russell F. Pattington **Bradley W. Pattington**

IN THE BEAUTIFUL FINGER LAKES REGION

Farm located at Scipioville, in S. Cayuga Co., 28 mi. N. of Ithaca, 12 mi. south of Auburn on Route 34 B.

P.O. Scipio Center, N. Y. 13147
Box 57

Tel. Poplar Ridge
315–364-8880

HALCYON GUERNSEYS

Samuel and Helen Pickett,
West Berne, N. Y. 12191

We enjoy working with and helping Junior breeders. Several young folks have selected calves and heifers from us. We like them to get a good one and urge them to try and select for the produce of dam and get of sire classes as well as just showing in the individual classes.

We breed to UNH Darimost Noble, a son of Western Glow Darimost and to Cedarbrook Pollys Emory.

HERD CLASSIFIED IN 1975

17 By Western Glow Darimost – 10 Very Good – 7 Desirable

DARIMOST works good in our herd. Our Darimost daughters have sales appeal.

1975 N.Y. State Sale . . . WANDERING BROOK D JAY
A Darimost out of a Nance was **3rd high in the sale.** She was purchased by Virginia Seager, Prattsburg, N.Y.

1974 N.Y. State Sale . . . WANDERING BROOK D MADELINE
One of 6 head to sell for $1,000 or more. She is a Darimost out of a Jolly Val. Selected by Wayne Blessing, Wrightsville, Pa.

1973 N.Y. State Sale . . . WANDERING BROOK DARIMOST MARITT
A Darimost out of an Excellent "Mister Zell." Purchased by William Emerson, Lerson Lawn Farm, Auburn, N.Y.

3 HOMEBRED SIRES IN SERVICE

WANDERING BROOK P PAUL – A Billy out of "Miss Peggy," USDA Summary 5/75–13 daughters, 5 herds, a Pred. Diff. of +217 lbs. milk, 29% rpt., 9 classified average 82.4.
WANDERING BROOK D PLATO – A Darimost out of "Miss Peggy." Both Paul and Plato are out of Wandering Brook Miss Peggy, 7 lactations, 122,070 lbs. milk, 6,057 lbs. fat, 3,028 days. **Next Dam: Broadview Farm Peggy (E 8 Times)** 11 lactations, 166,101 lbs. milk, 7,170 lbs. fat, 3,642 days, 2 class leading milk records over 15,500, two more records over 16,400 lbs. milk.
WANDERING BROOK CHARMER – Born 8/17/72. A son of High Meadows Charmer out of Wandering Brook J V Dottie (E 7 Times) 11 lactations, 144,500 lbs. milk, 7,112 lbs. fat, 4,020 days.

STOCK USUALLY FOR SALE

PLAN TO VISIT OUR HERD

Frederic K. Halliday and Family
R.D. 1, Tully, N. Y. 13159
Telephone (315) 696-8892

WANDERING BROOK FARMS

" Consistently good . . . year after year ! "
4 miles west of Tully on Route 80

A FLASH-BRED HERD

Now using
two grandsons–

Welcome Flashs Hollirex

and

U N H Darimost Noble

DEEP LAKE FARM
Lakeville, CT 06039

A FULL BROTHER TO "MELISSA" IS IN SERVICE

HILLTOP CHAMPION SAMSON – Born 3/7/74
Owned jointly with Nina C. Rickard, Sprakers, N.Y.
Sire: Housleys J Champion
Sire of the A-A Senior Get, 1974, 1975
Dam: Jolly Verns R Honey
She is in calf to Clovelly Top Hornet, if its a bull, he will be for sale.

"SAMSON" is a full brother to Hilltop Champions Melissa, 17580 – 776 – 3-07DHIR – 305 – 2x. Reserve All-American Senior Yearling, 1972; 4-Year-Old, 1975. All-American 2-Year-Old, 1973 and 3-Year-Old, 1974.

See page 44 of this directory for pictures of Melissa and Honey, full brother and dam of **SAMSON. "SAMSON" IS FOR SALE.**

Looking To The Future . . . Sunny View Farms Beth, a daughter of Burgers Place Billy out of Louann of Sunny View Farm, a daughter of Moreau Farms Chief, **is in calf to Clovelly Top Hornet. If she has a bull calf, it will be our future herd sire.**

We also breed to NYALA KINGS CAVALIER and KELLOGG MINNIES CHOICE

FLAT ACRES

Arlington and Joan West
RD 1, Box 55
Sprakers, New York 12166

Farm is at Charleston 4 Corners, off Route 162, east on Lykers Road, 2½ miles

Our Herd Is Strong In The Blood Of The HONEY – MELISSA FAMILIES

DAUGHTER ——— DAM

HILLTOP CHAMPIONS MELISSA – Born 7/4/70
Reserve All-American Senior Yearling, 1972; All-American 2-Year-Old, 1973; All-American 3-Year-Old, 1974; Reserve All-American 4-Year-Old, 1975.
17580–776–3-07DHIR–305–2x
Now owned by Lee and John Housley, Ridgeway Farm, Riceville, Tenn.
She is the dam of –
HILLTOP HOLLIREX HONA – Born 1/12/73
Sire: Welcome Flashs Hollirex
Her daughter: Hilltop Top Hornets Melanie, Born 7/5/75.
HOUSLEYS FLASHS STREAK – Born 2/5/74
Full brother to "Hollirex Hona" in our herd. "STREAK" is now at ABS

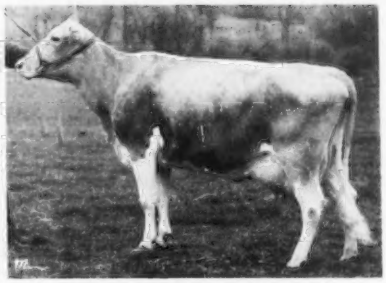

JOLLY VERNS R HONEY
She is the dam of –
HILLTOP DARI DIANA – Born 2/20/72
Sire: UNH Darimost Noble
HILLTOP HOLLIREX HELENA – Born 3/9/73
Sire: Welcome Flashs Hollirex
HILLTOP CHAMPION SAMSON – Born 3/7/74
In service in the herd of Arlington West, Sprakers, N.Y.
HILLTOP CHAMPIONS MELINDA – Born 3/7/75
Samson and Melinda are full brother and sister to "Melissa" – pictured opposite

Nina C. Rickard
RD 2, Sprakers, N.Y. 12166
Phone 518–673-5447

HILLTOP

4 miles from Canajoharie, N. Y. Thruway Exit 29, south on Route 162.

VAILLAND FARM

Donald Vaill
Phone 491-3588

Box 62, Route 4, Goshen, Conn. 06756. Farm is 1½ miles from Goshen Center on Route 4.

Our Rolling DHI Average On 80 Cows Is 11676 Lbs. Milk, 612 Lbs. Fat, Actual

A Few Of Our Cows

ACTUAL DHI RECORDS

	MILK	%	FAT	AGE	DAYS
Vailland Chief Lota	16334	4.9	793	5-07	305–2x
Vailland Billy Pat	16196	5.2	845	5-01	305–2x
Vailland Dari Gen	15759	5.3	829	5-10	305–2x
Vailland Acme Lorna	13620	5.4	732	5-00	305–2x
Vailland Emory Pearl	12426	5.3	659	2-08	305–2x

We Breed To Top Eastern AI Sires

Plan To Visit Our Farm When In The Area

OVERLEA FARM

Home of Marwin Guernseys

Winthrop W. and Marigold C. Spencer, Owners
967 Northfield Road
WATERTOWN, CONNECTICUT 06795

HERD CLASSIFIED FOR THE 11th TIME IN JANUARY, 1976
16 HEAD . . . 9 Very Good – 6 Desirable

HERD IS ON DHIR TEST

1974
CONNECTICUT
STATE PRODUCTION LEADERS

MARWIN STARLINES BETSY – 1st MILK
15370–592–3-07DHIR–305–2x
17214–639–ME–305–2x
She was also milk production leader in 1973

MARWIN G SANDRA – 1st MILK, 1st FAT
15760–776–4-01DHIR–305–2x
17020–807–ME–305–2x

WELCOME TO NEW YORK AND NEW ENGLAND FOR THE 99th ANNUAL MEETING OF THE AMERICAN GUERNSEY CATTLE CLUB

"LOVELY TO LOOK AT" . . . OUR FIRST 9 DAUGHTERS BY CHEDCO NONAS PRINCE ALL CLASSIFIED ABOVE THE LINE IN JANUARY, 1976, OUR FOURTH CLASSIFICATION

◀ His Dam: ROSEWOOD BEA NONA – E Twice
13900–767–3-01DHIR–305–2x

His Sire: LYRENE MAY ROSE PRINCE
AI Gold Star Sire

"DELIGHTFUL TO KNOW" . . .
THE CHEDCO NONAS PRINCE DAUGHTERS ARE CONSISTENTLY PRODUCTIVE

Willow Brook PRN Dahlia – 13,390 lbs. . . . 313 days
Willow Brook PRN Louisa – 12,900 lbs. . . . 384 days
Willow Brook PRN Meg – 12,602 lbs. . . . 343 days
Willow Brook PRN Cherie – 10,676 lbs. . . . 344 days

Others milking in the 40's

His semen is handled through –
SOLIGENICS FROZEN SEMEN SERVICE, Suffield, Connecticut 06078

39 Head Classified – 1 Excellent – 17 Very Good – 19 Desirable

THE EXCELLENT – WILLOW BROOK D DENISE (E–90.5)
A Homebred Daughter by Walker Farms Grand Duke
15014 lbs. . . . 323 days

Our herd has now been on DHI test for 11 months and our rolling herd average for this period on 44 Cows is 12286 lbs. milk, 4.5%, 555 lbs. fat, ACTUAL PRODUCTION

WILLOW BROOK GUERNSEYS

James L. and Elizabeth V. Christie
175 Northfield Road, Watertown, Connecticut 06795
Phone: 203–274-1765

A. AUSTIN CHENEY
LITCHFIELD, CONN. 06759
PHONE: 567-5181 REGISTERED GUERNSEYS
Visitors Always Welcome

C. ORRIN HOSFORD
Manager

★ HERD FOUNDED 1906 ★ CONTINUOUS OFFICIAL TESTING SINCE 1917 ★

Falcon's Flight Farms

1975 WAS A GREAT YEAR FOR A PRODUCTION INCREASE

Our DHIR lactation average was +3,263 lbs. MILK, +156 lbs. FAT per cow over 1974. More Cows – Higher Production Average

1976 . . . 49 DHIR records average 12,581 lbs. milk, 5.1%, 640 lbs. fat, ME–305–2x

HERD CLASSIFIED FOR THE 14th TIME IN JANUARY, 1976

24 HEAD . . . 2 EXCELLENT – 15 VERY GOOD – 7 DESIRABLE – AVERAGE–86

The Excellents

WANDERING BROOK BOBS BONNIE – E 3 TIMES
11210–578–5-07DHIR–305–2x

SUNNY VIEW FARMS FELICA – E '76
15110–800–6-00DHIR–305–2x

Recent AI Stud Selections From Outstanding Cow Families

HER SON GOES TO CANADA

BOSTWICK VALLEY TRIXIE
HER SON GOES TO EASTERN A.I. COOP.

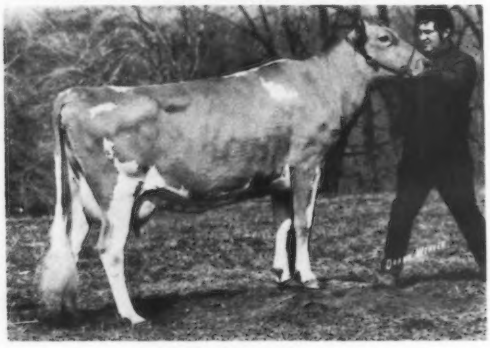

PINE VISTA W ADA

ETA VALUES–Milk	Age at Calving
1271	4-00
1059	6-03
1028	7-07
1023	8-10

BOSTWICK VALLEY TRIXIE – E TWICE
15700–741–7-11DHIR–305–2x

She is the dam of –

FALCONS FINANCIER TROJAN
Born 11/21/74

Sire: Lyrene Financier, USDA 9/75 – 63 daughters, 14 herds, 11061 lbs. milk, 550 lbs. fat, a Pred. Diff. of +197 lbs. milk, +20 lbs. fat, 59% rpt., 55 classified average 85.6. **"TROJAN"** was sold on October 29, 1975 to Eastern Breeders, Inc., United Breeders, Inc., and Western Ontario Breeders, Woodstock, Ontario, Canada.

FALCONS CORPORAL AUSTIN
Born 11/4/75

Sire: Applebrook Fames Corporal, GOLD STAR SIRE
USDA Summary 9/75 – 1246 daughters, 325 herds, 10527 lbs. milk, 477 lbs. fat, a Pred. Diff. of +711 lbs. milk, +21 lbs. fat, 97% rpt., 456 classified average 84.2.

Dam: Pine Vista W Ada (VG)
13400–650–2-01DHIR–305–2x
*17700–*835–2-11DHIR–296–2x
Class Leader, 2nd milk, 3rd fat when made
18800–909–4-04DHIR–305–2x
14240–806–8-10DHIR–305–2x
7 lactations total 101,340 lbs. milk, 5,324 lbs. fat, 2,504 days–2x. USDA Summary 4/75 – 6 records.
14968M, 758F, COW INDEX +658M, +39F, 45% RPT

GOLD STAR DAM, 1973
Sire: Lyrene Myras Wistar
AI Gold Star Sire
Dam: Pine Vista Bon Abbie (E)
*19040–*878–4-00DHIR–305–2x
8 lactations total, 121,535 lbs. milk, 5,515 lbs. fat, 2,488 days.

"ADA" is a full sister to **FALCONS WISTAR PATRICIAN** – our Syndicate bull that is at All West Breeders, Burlington, Washington (member of Select Sires, Inc., 11740–U.S. 42, Plain City, Ohio 43064). This was the first bull selected under The American Guernsey Cattle Club Young Sire Syndicate program.

We are using these 3 homebred bulls, shown above, + other Top AI Sires

Marcus DAIRY

DISTRIBUTOR OF

GOLDEN GUERNSEY MILK PRODUCTS

GUERNZGOLD AND GOLDEN GUERNSEY HOMO AND CREAM LINE

Rich In Flavor **High In Quality**

Noted For Its Taste Appeal – High Protein And Solids-Not-Fat

Michael and Jack Marcus **Sugar Hollow Road**
Tel. 748-5611 (office) **Danbury, Conn. 06810**

CORDUROY FARM

Harris W. and Lillian Hilding and Family, RD 1, Litchfield, Conn. 06759
Phone 203–567-8988

The farm is 6 miles west of Litchfield on Blue Swamp Road.

We have been breeding Guernseys for over a Quarter of a Century. WE MILK ABOUT 30 COWS AND WE BREED TO TOP AI SIRES FROM EASTERN AI COOPERATIVE, INC.

KELLOGG MINNIES CHOICE, USDA Summary 9/75 – 54 daughters, 27 herds, a Pred. Diff. of +1197 lbs. milk, +41 lbs. fat, 67% rpt.

WELCOME FLASHS HOLLIREX, USDA Summary 9/75 – 417 daughters, 173 herds, a Pred. Diff. of +891 lbs. milk, +51 lbs. fat, 94% rpt.

FAUVER HILL W SUPER STAR
McDONALDS PRINCE ROYAL

VISITORS WELCOME

GOLDEN GUERNSEY MILK PRODUCTS

GREENBACKER–SCHWINK, INC.

744 Murdock Ave.
Meriden, Connecticut 06450

We process and distribute Golden Guernsey and Guernsey Low Fat Milk under the Golden Guernsey label.

HERD CLASSIFIED FOR THE 11th TIME IN 1976 . . . 22 HEAD – 6 Very Good – 14 Desirable – 11 By Cedarbrook Pollys Emory – ALL ABOVE THE LINE.

Our Herd Is Rich In The Blood Of Our "FANCY" Family

	Age	Milk	Fat	
Foundation Cow				
GREENVIEW FANCYETTA (VG)	3-07	14074	627	2x–305 DHIA
	4-07	15551	684	2x–305 DHIA
	5-07	15323	652	2x–305 DHIA
Her Daughters				
GREENVIEW HONEY (VG)	5-00	15177	620	2x–305 DHIA
GREENVIEW FANCY SHARON (VG)	2-01	11357	512	2x–305 DHIA
	3-06	12881	568	2x–305 DHIA
GREENVIEW FANCY HEATHER (VG)	1-11	10758	500	2x–294 DHIA
(D)	2-11	11135	511	2x–305 DHIA
GREENVIEW EMORYS FANCY (VG)	2-00	10222	458	2x–297 DHIA
Granddaughter				
GREENVIEW HOLLIREX SUZY (D)	2-01	14029	601	2x–307 DHIA
Great-Granddaughter				
GREENVIEW HOLLIREX MURIAL (D)	2-00	12747	538	2x–305 DHIA

We are breeding to Top AI Sires

Charles Greenbacker and Sons, Inc.
744 Murdock Ave., Meriden, Conn. 06450

HERD CLASSIFIED FOR THE 5th TIME IN JANUARY, 1976
34 HEAD . . . 3 EXCELLENT – 17 VERY GOOD – 13 DESIRABLE

EXCELLENT

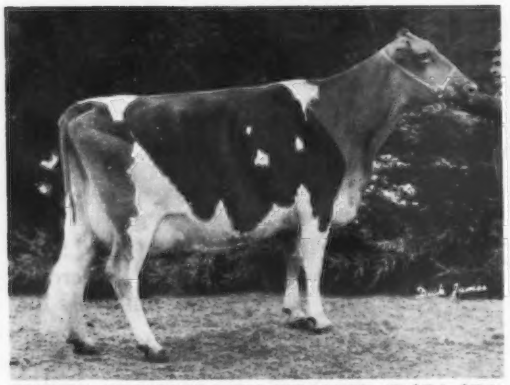

CROSS ARROWS BEN CHANCE (E '74, '76)
13010–669–5-07DHIR–305–2x
12710–705–4-07DHIR–297–2x
FIRST AGED COW, SENIOR AND GRAND CHAMPION AT THE BIG E (Eastern States Exposition, 1975). RESERVE SENIOR AND RESERVE GRAND CHAMPION, CONN. GUERNSEY SHOW, 1975.
Calved 1/7/76 with a bull calf by Fritzlyn Jeanettes Flash. Milked 62.3 on 1/21 for the tester.

EXCELLENT

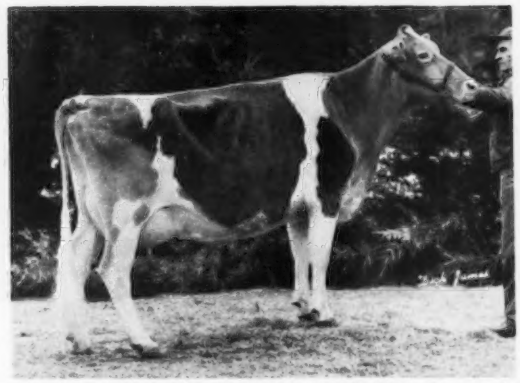

CROSS ARROWS DARI NANETTE (E–92.0)
12780–602–3-05DHIR–305–2x
12320–582–2-04DHIR–305–2x
FIRST 3-YEAR-OLD, BEST UDDERED 3-YEAR-OLD, RESERVE SENIOR AND RESERVE GRAND AT THE BIG E, 1975.

We Classified 6 by DARIMOST
ALL Above The Line
1 E – 2 VG – 3 D

EXCELLENT

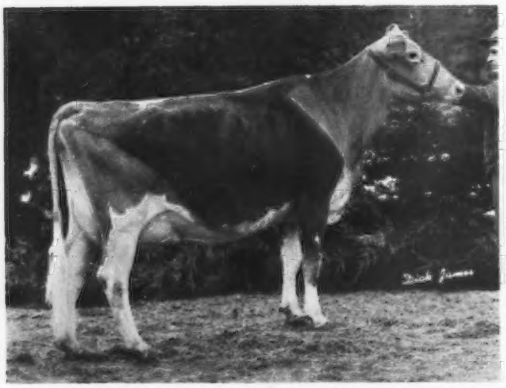

GRASSLAND MISTY LINA (E '76)
12810–532–3-09DHIR–305–2x
11600–476–2-08DHIR–305–2x
FIRST 4-YEAR-OLD AT THE BIG E and at the MASS. STATE GUERNSEY SHOW, 1975.

We also breed to Top AI Sires

HER SON – IN SERVICE

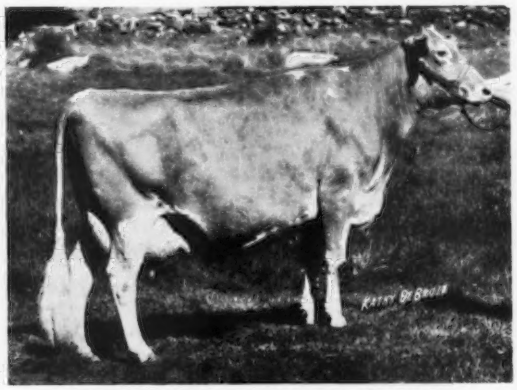

LYRENE PRINCES NOVEL (E–92.0)
15460–764–4-06DHIR–305–2x
15730–788–3-06DHIR–305–2x
Grand Champion, Conn. Guernsey Show, 1974. A Prince out of a Wistar
She is dam of –

CHEDCO NOVELS PRINCE
Born 12/23/72

Sire: Kellogg Nances Prince
USDA Summary 9/75 – 20 daughters, 16 herds average 12,603 lbs. milk, 581 lbs. fat, a **Pred. Diff. of +1107 lbs. milk, +46 lbs. fat, 50% rpt.**

PLAN TO VISIT GRASSLAND FARM

Mr. and Mrs. Robert Paine
Owners

GRASSLAND FARM

Farm is located 4 miles north of Salisbury off Route 41 – ¼ mile

Salisbury, Conn. 06068
Tel. 203–435-2680

MERIT GUERNSEYS ARE BACKED BY TYPE AND PRODUCTION AND FOUNDED ON STRONG COW FAMILIES LIKE OUR "MAYME" FAMILY

PRODUCTION IS UP

1975 . . . 45 DHIR records average 13450 lbs. milk, 4.7%, 631 lbs. fat

1974 . . . 35 DHIR records average 12427 lbs. milk, 4.5%, 563 lbs. fat

1975 . . . MORE COWS . . . HIGHER PRODUCTION
An Increase Of +1023 lbs. MILK, +68 lbs. Fat per cow over the 1974 DHIR lactation average.

TYPE PREMIER BREEDER AT THE BIG E, Eastern States Exposition, 1975

HERD CLASSIFIED FOR THE 15th TIME IN JANUARY, 1976

38 HEAD . . . 3 EXCELLENT – 22 VERY GOOD – 11 DESIRABLE
The Excellents . . . 2 From The MAYME Family–They are pictured below

EDISTO FARMS D F VALREE (E '76)
11170–527–2-11DHIR–305–2x, 13450–605–4-00DHIR–305–2x
Excellent Twin Sisters By May Rose Prince Out Of Merit Prem Mayme

MERIT M P MAM (E '73, '74, '76)
Born 4/4/68
10580–511–2-09DHIR–305–2x
12750–586–3-09DHIR–305–2x
14100–637–4-09DHIR–294–2x
15710–757–5-09DHIR–301–2x
Predicted at 16,600 lbs. milk, 827 lbs. fat.

MERIT M P MAME (E '74, '76)
Born 4/4/68
12420–665–2-06DHIR–286–2x
12130–671–3-06DHIR–305–2x
15840–909–4-06DHIR–365–2x
19970–1105–6DHIR–365–2x
She is the dam of MERIT HOLLI MAN – Born 4/12/74, a son of Welcome Flashs Hollirex, AI Gold Star Sire. **HOLLI MAN is owned by Eugene and Gloria Weber, GENEGLOW FARM, Kendallville, Ind.**

Their Dam
THE FOUNDATION OF THE FAMILY

MERIT PREM MAYME (E 3 TIMES–91.5)
10670–546–2-08DHIR–305–2x
14560–808–3-11DHIR–359–2x
13340–751–5-01DHIR–305–2x
16070–908–6-02DHIR–334–2x
19830–1125–7-03DHIR–365–2x
18720–1003–8-07DHIR–365–2x
1st Produce of Dam, Conn. State Guernsey Show, 1972, 1973.

MAYME CALVED OCTOBER 30, 1975 WITH A BULL CALF BY PRINCE. This calf is a full brother to MAM and MAME (pictured above)

This PRINCE son of MAYME is available.

We Still Do Commission Buying And Run A Few Sales
Call – You'll Like Our Service

Old Farms
T.B. Accredited 1011
Bang's Free 1211

MERIT GUERNSEYS

Farmington, Conn. 06032
Dick and Polly Merritt, Owners
Tel. 203–677-1583
Arline Carlson, Herdsman

TUPPER FARM

Breeding Guernseys For 30 Years

Milking 60 – The milk is retailed at the farm. We sell over 1,000 gallons per week and the balance goes to Hoods.

BREEDING TO EASTERN AI SIRES

Plan to attend the 99th Annual Meeting of The American Guernsey Cattle Club May 16–19. Following the Convention Sale at Chedco, plan to visit New England Guernsey herds.

Robert E. Tupper and Family
R.F.D. 1 Fairfield, Maine 04937
Phone 207–453-6765

BROCK FARM

HERD CLASSIFIED FOR THE 8th TIME IN JANUARY, 1976

10 Classified – ALL Above The Line
4 Very Good – 6 Desirable

5 By BROCK FARM HOUSLEYS WARRIOR
ALL above the line
1 Very Good – 4 Desirable
Sire: Housleys J Champion
Dam: Brock Farm Faiths Wyno (VG)

HERD ON DHIR TEST
A Few Of Our Cows –
ACTUAL DHIR RECORDS

Brock Farm Acme Sharon
12180–518–3-05DHIR–305–2x
Brock Farm Emorys Polly
12250–506–5-03DHIR–305–2x
Brock Farm Nobles Marie
11100–477–5-02DHIR–305–2x
Brock Farm Emorys Lola
13240–605–3-03DHIR–305–2x

E. Leroy Brock and Son
796 Ridge Road, Middletown, Conn. 06457
Phone 347-1159 (Leroy) Phone 346-0538 (Richard)

Our New Junior Herd Sire – A P LEADER Son

▼

GARDEN RIDGE JEWELS PRINCE . . . Born October 17, 1973

Sire: **Villa Crest P Leader,** USDA Summary 9/75 – 121 daughters, 55 herds average 11615 lbs. milk, 535 lbs. fat, a Pred. Diff. of +401 lbs. milk, +23 lbs. fat, 77% rpt., 57 classified average 85.3. **JEWELS PRINCE** is out of a daughter of McDonald Farms Jolly Dan.

A Few Of Our Cows And Their Actual DHI Records

	Age	Days	Milk	Fat
Maple Row Fay	2-10	355	15800	673
Maple Row Fawn	2-05	363	13032	512
Maple Row Lois	5-03	361	17802	701
Maple Row Lottie	4-09	305	16246	718
Maple Row Easter	4-00	293	12720	603
Maple Row Lily	6-04	305	12738	650
Maple Row C May	7-06	304	13190	619

Our Rolling DHI Average on 38.7 Cows is 11023 lbs. milk, 497 lbs. fat, actual.

We have in the herd . . . 13 daughters by our former sire – **GARDEN RIDGE J CONRAD,** a Champion out of a Billy with 14540 lbs. milk, 632 lbs. fat, 5DHI–305–2x.

We breed to AI sires like LEADER, KELLOGG MINNIES CHOICE and WOODACRES SULTAN.

Wendell G. Bubar and Sons
Route 1
Saint Albans, Maine 04971
Tel. 938-4723

MAPLE ROW FARM

Farm is east on 43, 1st road on right after leaving Saint Albans.

PLEASANT HILL FARMS

Gerald Pickard
Route 3, Box 291
Bangor, Maine 04401
Phone 848-5168

MILKING 60 GUERNSEYS

At The 1975 Bangor State Guernsey Show
Pleasant Hill Emory Enid
1st 4-Year-Old
RESERVE CHAMPION FEMALE

Pleasant Hill Div Ruby
2nd 4-Year-Old

We Breed To EASTERN AI SIRES
Kellogg Minnies Choice
McDonalds Prince Royal
Fauver Hill W Super Star
Welcome Flashs Hollirex

WE HAVE A SELECTION OF HEIFERS FOR SALE

RICHTON FARMS

Leland C. Rich
RD 1, Madison, Maine 04950
Farm is located on Route U.S. 201, 9 miles north of Skowhegan

HERD CLASSIFIED TWICE . .
1974 Classification
18 HEAD . . 8 VG – 9 D . . . MILKING 22

We have in the herd 11 daughters by our former sire – **PECKHURST DARIMOST.** They classified 5 VG – 6 D. He was by Western Glow Darimost, AI Gold Star Sire, and out of a daughter of Fairlawn K Fortune.

We now have ½ interest in the Polled bull **HOWMAR ACRES HIGH TIDE** (owned jointly with Howard S. Millett, Harrison, Maine) "HIGH TIDE" is by Howmar Acres Chief – see the Howmar Acres advertisement on this same page.

We also breed to EASTERN AI SIRES

HOWMAR ACRES (POLLED GUERNSEYS)

HOWMAR ACRES

2 miles from Harrison and 8 miles from Norway on Deer Hill Road, off Hwy. 117.

HOWARD S. MILLETT
Deer Hill Road
Harrison, Maine 04040
Phone 207–583-4975

Our Herd Is Rich In The Blood Of Our Polled Guernsey Bull – HOWMARS ROUGILLA GRANDEE is sire of Rougilla Willie Granada. (Polled) **Granada** is the sire of **Lindley Granada** – Grand Champion Bull, Royal Show, England, 1974 and **Lindley G Binnie** (VG) Top of the 1974 Ontario Classic at $1,900. "ROUGILLA GRANDEE" was one of our foundation bulls and he was used with good results.

We have been breeding to **HOWMAR ACRES HIGH TIDE** – Leland C. Rich, RICHTON FARMS, RD 1, Madison, Maine saw the "HIGH TIDE" daughters in our herd and purchased ½ interest in the bull. "HIGH TIDE" is now at Richton Farms. "HIGH TIDE" is by **HOWMAR ACRES CHIEF.** We have 5 daughters by "Chief" – 3 are in milk. "HIGH TIDE" is out of Howmar Acres G Upislon and we have her daughter by Lyrene May Rose Prince in our herd. We are now breeding to **HOWMAR ACRES COMMISSIONER,** born May 16, 1974. He is a paternal brother to "HIGH TIDE" – **both are by Howmar Acres Chief** and "Commissioner" is out of Howmar Acres Pollyanna, a daughter of Cedarbrook Pollys Emory out of a daughter of Howmars Rougilla Grandee.

FROM THE DAIRY BY THE SEA

Hancock County Creamery

"Live a life of freshness!" **Ellsworth, Maine 04605**

Home Of Young & Sassy® In Maine

DELICIOUS

NUTRITIOUS

THRIFTY

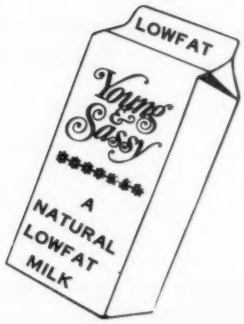

The Only NATURAL 2%

No Milk Solids Added

Proven Added Sales

Select Your Goal — Then Plan The Path To Your Objectives With The Challenge Breed

Guernseys have everything — they are economical, efficient producers of a quality product. **Breeders of Guernseys can get whatever they desire** from their breeding program — conformation, size, more production.

Having worked with registered Guernseys for fifty or more years, the last twenty concentrating on the polled trait, has convinced me that **HORNS CAN BE ELIMINATED.** In working toward breeding the horns off, it is generally evident that, on paper, you continually have to contend with the horned trait. Regardless of how far down you work with the crosses, you will always leave a fraction of this horned trait.

The July 7, 1969 issue of the Guernsey Breeders' Journal carried a news item that Rougilla Willie Granada, at that time, had sired 63 calves that were 100% polled. These calves came from 22 different horned bloodlines. "Granada" a polled bull, by a polled sire out of a polled dam, has been used with excellent results in the herd of Gordon T. Wilson and Family, Campbellcroft, Ontario, Canada. In the 1974 Ontario Classic, the top of the sale was Lindley G Binnie, that sold for $1,900 to A. V. and C. L. Gundy, New Market, Ontario. "Granada" through one bull, Haven Hill Melbas Bill that appears close-up in "Granada's" pedigree contributes sixty odd crosses to Imp. Mashers Sequel. The "Melbas Bill" bull was the greatest milk bull we ever used. "Sequels" contribution to the breed has been great. **One can call it history, but the cattle we breed today will promote the breed tomorrow!**

In breeding and developing polled Guernseys, I like to follow the theory of Mendels Law. Crossing two first cross polls (which is the second generation) brings us to the third generation with an average of three polls — two hybrids and one pure poll. I have found this to be the general pattern of results. I have bred animals, both male and female, that I consider to be pure polls. There are cows in my herd that have been bred consistently to top horned bulls of the breed and their calves have all been polled. These calves are first cross polls that have brought in new blood and will have to be worked down through the above program.

This polled trait can be worked along with most breeding programs and should become a challenge to all breeders of dairy cattle.

Lloyd Frazier
Tel. 288-5226

ROUGILLA FARM
Route 1, Bar Harbor, Maine 04609

Oaklands Farm

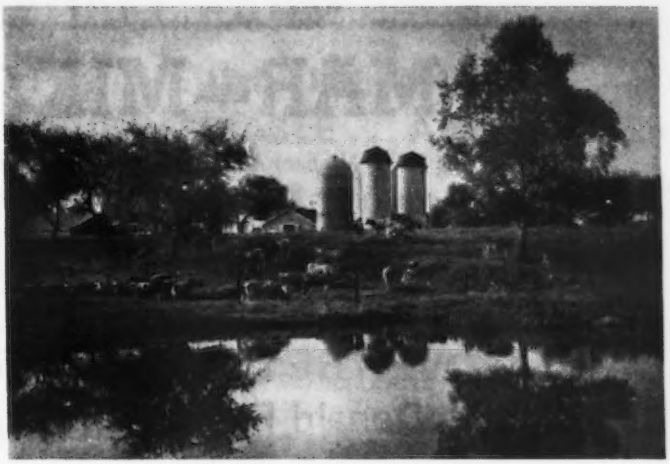

Herd Established In 1927

HERD CLASSIFIED FOR 12TH TIME ON JANUARY 21, 1976

31 HEAD . . . 18 VERY GOOD – 13 DESIRABLE ALL ABOVE THE LINE

6 By Lyrene May Rose Prince – 4 Very Good – 2 Desirable
5 By Cedarbrook Pollys Emory – 2 Very Good – 3 Desirable
4 By U N H Darimost Noble – ALL VERY GOOD
7 By Oaklands King Arthur – 3 Very Good – 4 Desirable

Our 1975 Maine Futurity Winner

OAKLANDS VERA – VG–89.0. Excellent in stature, chest and body, and fore udder. All other breakdowns were Very Good. She is by Housleys Dari Fayvor out of a VG–88 daughter of Cedarbrook Pollys Emory. **VERA** is now owned by Carl Hurd, West Lebanon.

OUR HERD IS ON DHIR TEST . . . In 1975 we completed 46 DHIR records that averaged 11206 lbs. milk, 4.8%, 535 lbs. fat, ME–305–2x.

We breed to Top AI Sires.
Also In Service is this "Billy" son from the Excellent "Mamby" family.

CHEDCO MAMBYS BILLY
Born October 7, 1973

HIS DAM

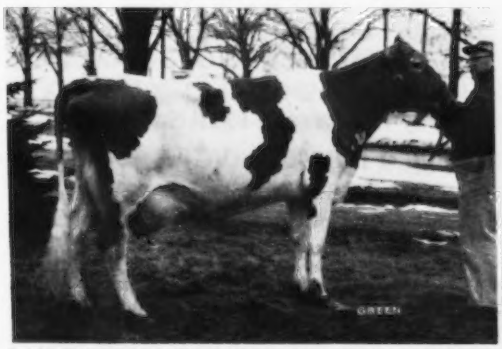

LYRENE MAESTROS MAMBY (E 5 TIMES)
Runner-up for the Liebers Production Trophy in 1974. She is still milking at 15 years of age with 194,122 lbs. milk, 9,538 lbs. fat, lifetime production.

HIS MATERNAL SISTER

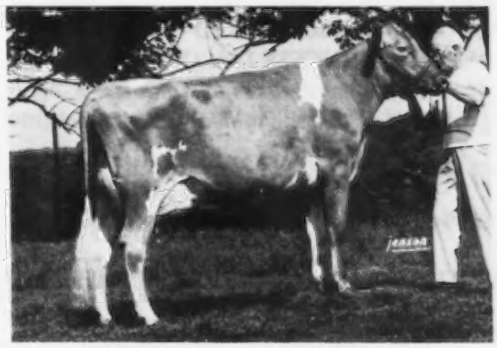

CHEDCO FABULOUS MAMBY
VG as a 2-year-old. 1st 3-Year-Old, 1st Best Uddered Cow, Best Cow Bred by exhibitor, member of the 1st Best 3 Females and 1st Dairy Herd. GRAND CHAMPION, Conn. State Show, 1975. She is also a maternal sister to Chedco Actors Matie (E), over 100,000 lbs. milk.

Plan to pay us a visit when you are in the area.

Robert H. Gardiner, Owner
James E. Shores, Jr., Manager

Tel. 582-2136

Gardiner, Maine 04345
Accredited – Vaccinated

MAR—MIK FARM

Michael A. and Margaret Markowski and Family,
Stanley Road, Winthrop, Maine 04364
Phone 207–395-4637
1 mile North on Route 135, off Route 202

HERD CLASSIFIED FOR THE FIRST TIME IN 1976
ALL ABOVE THE LINE – 14 Very Good – 21 Desirable
5 By McDonald Farms R L Dividend – 3 VG – 2 D

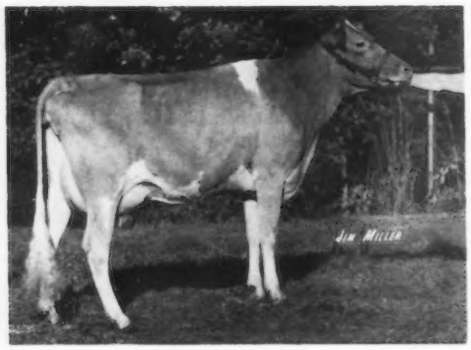

A Master Chief – VG–88.0
CLEARVIEW FARMS CHIEFS MAE
Picture taken in 1973 as a 2-year-old
First 2-Year-Old, Senior and Grand Champion, Windsor, Lewiston, Fryeburg Fairs and Eastern States Exposition, 1973. Shown by Kathleen L. Markowski.
4DHI–15916 lbs. milk, 750 lbs. fat, 315 days–2x.

Our "Dairylee" Cow Family

MAR MIK DARI JOY (VG) 7-2DHIA, 14567 lbs. milk, 705 lbs. fat, 305–2x

She is dam of 4 daughters
MAR MIK N M JOANNE (D–84) 4-6DHIA, 15625 lbs. milk, 691 lbs. fat, 365–2x
MAR MIK PRINCESS JAN (VG) 2-4DHI, projected at 12873 lbs. milk, 571 lbs. fat, 305–2x. 3rd Produce at the Bangor State Fair, 1975.
"Dari Joy" is also the dam of 2 other daughters, in our herd, by Hanover Hill Fame Success.

Maternal Sister to "Dari Joy" – MAR MIK LEES M D JEWELL (VG)
4-11DHIA, 12836 lbs. milk, 581 lbs. fat, 305–2x
Dari Joy and **M D Jewell** are out of Belle Knoll Dairylee–Foundation of this outstanding cow family.

AT THE 1975 BANGOR STATE FAIR we showed, Mar Mik D Emorys Ruby, 2nd Jr. Calf; Mar Mik Princess Melaine, 1st Sr. Calf; Mar Mik Princess Euna, 1st Sr. Yr.; Mar Mik Princess Erra, 2nd Sr. Yr.; Mar Mik Princess Jan, 3rd 2-Year-Old; Mar Mik Lees M D Jewell, 2nd Aged Cow. Princess Jan and M D Jewell are from our Dairylee Family. We also had 2nd and 3rd Produce of Dams, 1st Junior Get by Lyrene May Rose Prince and 1st Senior Get by McDonald Farms R L Dividend.

We breed to Mar Mik Emorys Dan, born 7/9/72. A son of Cedarbrook Pollys Emory out of a VG–87 daughter of Hansenarea Motel. **Also we breed to Top AI Sires,** Lyrene May Rose Prince, Housleys Dari Fayvor, Villa Crest P Leader, Sande Hill Double Emory, Eber Lea Farms Winston and Kellogg Minnies Choice.

SUNNYDELL FARM

HERD CLASSIFIED FOR THE 12th TIME IN 1976

21 HEAD . . . 16 VERY GOOD . . . 5 DESIRABLE . . . AVERAGE 85.4

★ GOLD STAR BREEDER 8 TIMES – HERD IS ON DHIR AND DHI TEST

WE'RE NUMBER "9"

1975 . . . 41 DHIR records average 13611 lbs. M, 4.6%, 625 lbs. F, ME–305–2x
9th HIGHEST HERD IN THE COUNTRY FOR MILK (30-50 records)
1974 . . . 32 DHIR records average 11725 lbs. M, 4.5%, 527 lbs. F, ME–305–2x.

More Records Completed – INCREASE OF +1886 LBS. MILK and +98 LBS. FAT per cow for production in 1975 as compared to 1974

THE GALS THAT ARE DOING IT – Actual Production

	MILK	FAT	AGE DAYS
Sunnydell Lurch Patsy	20840	905	6-06DHIR–365–2x
Sunnydell Golden Kelly	16286	726	9-05DHI–305–2x
Sunnydell Nance Lotus	16012	639	8-03DHI–305–2x
Sunnydell Lucky Tish	13898	570	4-00DHIR–268–2x
	Still on test, **Projected at 16209–673**		
Sunnydell Golden Priscilla	On test at 3-06DHIR, **Projected at 16753–707**		
Sunnydell Duke Liz	15950	721	2-09DHIR–305–2x
	16917	775	2-09DHI–337–2x
Lay Laine Victors Drocie	14130	671	5-11DHIR–305–2x
	15069	720	5-11DHI–366–2x
Sunnydell Duke Laura	14370	680	3-02DHIR–305–2x
Sunnydell Lurch Snoflake	14800	565	4-08DHIR–305–2x
Sunnydell Dari Rachel	13370	538	2-03DHIR–305–2x
Sunnydell Holli Laurelle	13100	587	2-03DHIR–305–2x

SECOND HIGH HERD IN THE COUNTY, ALL BREEDS, 42.7 Cows, 13563 lbs. MILK, 635 lbs. FAT, ACTUAL DHI

3 HOMEBRED BULLS . . . TWO OUT OF "PRINCE POPPY" . . . THE OTHER BY PRINCE OUT OF OUR CLASS LEADING "FERN" COW

1 . . . **SUNNYDELL GOLDEN PATRIOT . . . First Bull Calf, Reserve Champion, Eastern States Exposition, 1974.** A son of **McDonald Farms Golden Bart**, he sire of many outstanding cows in our herd.

2 . . . **SUNNYDELL LEADER POLARIS** . . . Born December 7, 1974. A son of **Villa Crest P Leader.** Both "PATRIOT" and "POLARIS" are sons of **Sunnydell Prince Poppy (VG)** 14860 – 727 – 6-00DHIR – 305 – 2x. The dam of Prince Poppy is a maternal sister to Sunnydell Lurch Patsy, 20840 lbs. milk, 905 lbs. fat, 6-06DHIR – 365 – 2x.

3 . . . **SUNNYDELL PRINCE FREDERICK** . . . Born April 8, 1974
Sire: Lyrene May Rose Prince, AI Gold Star Sire
Dam: Merit F Fern *19300 – 782 – 3-07DHIR – 305 – 2x, class leader 7th for milk when made. 4 records average 15652 – 628 – +823 MILK, +21 FAT, 35% rpt.

We are right on the way to where you're going. The National Convention and National Heifer Sales.

"Stop in for a milk and coffee break"

Mr. and Mrs. Elwyn M. Fowles
Meryl Fowles, Herdsman
Gunn Road
Southampton, Massachusetts 01073
Phone: 413–527-9382

SUNNYDELL FARM
Exit 3 Mass. Pike, 7 Miles North on Route 10.

1926 1976

DREAMLAND GUERNSEYS – Backed By A Half Century – 50 Years Of Breeding

In our herd . . .

15 daughters by **Lyrene Prince Don, AI Gold Star Sire** – USDA Summary 9/75 – 447 daughters, 182 herds, a Pred. Diff. of +292 lbs. milk, +31 lbs. fat, 93% rpt., 122 classified average 84.0.

Our PRINCE DON daughters are very uniform and they milk well for use.

We are also breeding to Top Eastern AI Sires

BROOKNOOK CYCLONE
McDONALDS PRINCE ROYAL

Farm is located on Oakham Road, just off Route 67, 2 miles east of town.

The Lewis King Family, Owners — **Tel. 617–867-7315**
New Braintree, Mass. 01531 — Visitors Always Welcome

1638 —— APPLETON FARMS —— 1976

Route 1A, Ipswich, Mass. 01938
Registered Guernseys Since 1929

We Milk About 50 Guernseys. Herd Is On DHIR Test

1975 Production – 53 DHIR records average 11124 lbs. milk, 485 lbs. fat, ME–305–2x

Appleton Farms Hollirex Orena 14040–656–5-10DHIR–305–2x
Appleton Farms Faro Olena 14520–647–4-10DHIR–305–2x
Appleton Farms Acme Zella 13120–559–4-06DHIR–305–2x
Appleton Farms CH Anna 11470–428–2-01DHIR–305–2x

We Breed To Top AI Sires
HOUSLEYS DARI FAYVOR
McDONALDS TOP MARINE

Est. Francis R. Appleton, Jr. — David L. Brockett, Farm Mgr.
Philip B. Corey, Herd Mgr. — Phone: 617–356-2595

SALTER FARM

On Ed Hagen Road At Salem Four Corners, Charles F. Dimmock, Colchester, Conn. 06415.
Phone 203–859-1882

We have used and are continuing to use in our herd – **BURGERS PLACE BILLY, AI Gold Star Sire.**

We also breed to **SALTER FARMS BILLY BOY** – Born 3/16/73. A son of "Billy" out of Salter Farm Tillisa, a daughter of Merit Premab out of Salter Farms Toots, a daughter of Norgerts Royal Nance, AI Gold Star Sire.

HERD IS ON DHIR and DHI TEST – HERD CLASSIFIED 5 TIMES

Our 1976 Classification . . . 30 HEAD . . . 16 VERY GOOD . . . 13 DESIRABLE
6 By Prince – 2 VG – 4 D . . . 11 By Champion – 10 VG – 1 D

A FEW OF OUR COWS – ACTUAL DHI RECORDS

Name	Classification	Age	Milk	%	Fat	Days
Burgess Farm B Petula	(VG)	7-05	15790	4.6	724	308 (Inc.)
Burgess Farm El Ramona	(VG)	7-03	15963	4.4	697	306 (Inc.)
Burgess Farm Acmes Annette	(D)	5-01	14657	4.8	698	298
			15097		719	ME
Burgess Farm Noreen	(D)	7-04	13472	4.5	602	295
Hillcrest Mo Bee Dorrie	(D)	10-05	13321	4.7	626	278 (Inc.)
Burgess Farm H F Nora	(VG)	5-06	12738	5.3	674	295 (Inc.)
Burgess Farm Gay Janis	(VG)	3-11	13948	4.3	596	283
			15343		656	ME
Murrays Nance Diana	(VG)	3-02	13530	4.2	573	330
			14835		623	ME
Burgess Farm Emorys Rita	(D)	2-10	12215	4.8	587	311
			12219	5.0	617	330
Burgess Farm Holli Kay	(D)	2-04	13723		689	ME

Our 1975 DHIR average . . . 48 records, 11903 lbs. milk, 4.8%, 575 lbs. fat, ME–305–2x. This is an increase of over 500 lbs. milk per cow as compared to our 1974 DHIR lactation average.

We breed to Top AI Sires – Villa Crest P Leader, Clovelly Top Hornet and other Plus Milk Pred. Diff. sires.

We occasionally have stock for sale

Visitors Always Welcome

BURGESS FARM

Almon C. & Katherine Burgess and Family, Diane and Duane — **Upper Plain, Route 5**
Phone: 802–222-4047 — **Bradford, Vermont 05033**

On the move

in the Northeast

BLUE SEAL **FEEDS**
Lawrence, Mass. 01842

WYNDALE FARM

Robert Robertson
Owner
Tel. 413–628-3262

South Ashfield, Mass. 01330
Farm located on Route 116

PRODUCTION CONTINUES TO GO UP YEAR AFTER YEAR

DHIA	COWS	MILK	FAT
1973	51	9191	404
1974	52	9709	413
1975	48	10592	460

A Few Of Our Cows – Actual DHI Production

Wyndale Golden Matilda
13096–650–8-0–294–2x
Wyndale Success Olga
14814–612–5-3–365–2x
12812–511–6-5–235–2x
Still on test, **projected at 15269–609**
Wyndale Domino Marthalee
13588–518–4-5–264–2x
Still on test, **projected at 15700–598**

3 PRINCE DONS – ALL OUT OF NANCE DAUGHTERS

Wyndale Dons Bonita
9314–419–2-7–264days
Still on test, **projected at 12386–557**
Wyndale Dons Maxine
7812–358–2-7–198days
Still on test, **projected at 12415–569**
Wyndale Dons Sheryl
7453–358–2-7–174days
Still on test, **projected at 12968–623**

The Prince Don daughters in our herd are milking well as 2-Year-Olds.

We breed to Top AI Sires

PRODUCTION IS ON THE INCREASE!

EASTLEIGH FARMS

Charles Philip Beebe, Owner
H. E. Gallagher, Manager
P.O. Box 2306
1149 Edmunds Road
Framingham, Mass. 01701

Farm is located on Edmunds Road, between Route 20 and 30.

HERD CLASSIFIED 3 TIMES
HERD ON DHIR TEST

Our 1976 Classification . . . 27 HEAD
7 Very Good – 15 Desirable

Eastleigh Guernseys Like to Work

1973 DHIR average – 25 DHIR records average 14414 lbs. milk, 4.5%, 653 lbs. fat, ME–305–2x

1974 DHIR average – 24 DHIR records average 13584 lbs. milk, 4.4%, 600 lbs. fat, ME–305–2x

1975 DHIR average – 28 DHIR records average 13036 lbs. milk, 4.6%, 604 lbs. fat, ME–305–2x

A Few Of Our Cows Actual Production

	MILK	FAT	AGE	DAYS
Eastleigh S Flo	13390	609	2-01	305–2x
	16871	742	ME–305–2x	
	State Production Leader For Milk, 1974			
	13990	663	3-02	305–2x
	16088	735	ME–305–2x	
Eastleigh A Wanda	13820	608	2-07	305–2x
	16031	693	ME–305–2x	
	State Production Leader For Fat, 1974			
	13870	574	3-10	304–2x
	15395	614	ME–305–2x	
Eastleigh W S Lola	13670	556	2-08	305–2x
	16540	650	ME–305–2x	
Eastleigh S Edith	17410	694	4-06	305–2x
	18280	714	ME–305–2x	

PLAN TO VISIT US IN 1976

Carrie Nell Chickering Classified Her Guernsey Herd For The First Time On January 24, 1976

5 HEAD . . . 1 EXCELLENT – 4 VERY GOOD – Average 88.0

The Excellent is WANDERING BROOK D PEGGY – E–90.5

A DAM – DAUGHTER PAIR

INDIAN ACRES DONNA JAY
Born 12/25/74
First prize Heifer Calf and Res. Jr. Ch. at Mass. State 4-H Dairy Show; 1st at Mass. Jr. Guernsey Show and six county and district shows; 2nd at Conn. State Jr. Show and Mass. Guernsey Show; 5th at Eastern States Exposition; 7th at Conn. State Guernsey Show.
Sire: Rosewood Nonas Ambassador

VG–89.0

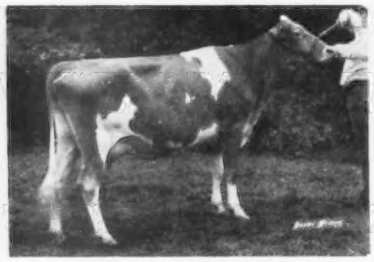

MERIT ACTOR CANDY
10775–4.8%–518–2-03DHI–322–2x
First 2-Year-Old, Littleville Fair, Middlefield. Sr. and Gr. Ch., Supreme Champion all breeds at Middlefield. 1st 2-Year-Old, Sr. and Gr. Ch., Conn. Jr. Show, 2nd in the open show. 1st 2-Year-Old, Mass. State Guernsey Show open and 4-H. Sr. Ch. in the Jr. Show. 1st 2-Year-Old, Mass. 4-H Dairy Show, Sr. & Gr. Ch. 1st at Westfield Fair and at E.S.E. open show. 1st 2-Year-Old, N. England 4-H Dairy Show, Sr. & Gr. Ch. A daughter of Chedco Vickys Actor

VG–88.5

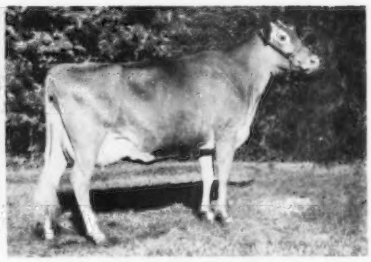

HICKORY RIDGE P ZELDA
Born 3/31/70
A daughter of Lyrene May Rose Prince out of a daughter of Top Command. **The Polly and Virtue families.**
14021–5.3%–749–4DHI–305–2x
18022–5.2%–930–4-10DHI–346–2x
A winner in 1974
6 Firsts, 5 Championships, 1 Reserve Champion
In 1975 she was 1st 4-Year-Old and over, Mass. Jr. Show, 1st Aged Cow, Conn. Jr. Show. 1st and Gr. Ch. at Cummington and Greenfield Fairs and Westfield Jr. Fair, 1975. 2nd Aged Cow, E.S.E. open show, 1975.

Carrie Nell Chickering
South Deerfield, Mass. 01373
Phone: 413–665-2806

INDIAN ACRES

GOLD STAR BREEDER 10 TIMES – CLASSIFIED 12 TIMES

A Homebred Bull From The Great "Hopeful" Family

DEERSHORN L GARRY – Born 8/22/72.

Sire: Welcome Flashs Hollirex, USDA Summary 9/75 – 417 daughters, 173 herds, a Pred. Diff. of +891 lbs. milk, +51 lbs. fat, 94% repeatability – GOLD STAR SIRE

Dam: Deershorn F Lori, 14860 – 682 – 5-06DHIR – 305 – 2x; 15225 – 713 – 5-06DHI – 323 – 2x; 14235 – 656 – 6-06DHI – 314 – 2x, Lifetime: 62,204 lbs. milk, 3,044 lbs. fat, 3,489 days–2x. A daughter of Lyrene May Rose Prince, AI Gold Star Sire out of Deershorn K Jean, 14920 – 717 – 7-10DHIR – 305 – 2x, she out of Deershorn L Hopeful, lifetime production, 10 lactations, 166,148 lbs. milk, 7,985 lbs. fat, 4,150 days–2x. "Lori" is a maternal sister to Deershorn D Marie, 11160 – 500 – 3-10DHIR – 284 – 2x.

We are also using another homebred bull

DEERSHORN D G GLENN – Born 10/20/73

Sire: Brooknill Dari Guard. Dam: Deershorn R Joyce, 10650 – 528 – 5-06DHIR – 286 – 2x; she by Deershorn K Rival out of Deershorn Nora, a daughter of "Nance" out of Deershorn L Edna, Lifetime production, 11 lactations, 142,320 lbs. milk, 6,718 lbs. fat, 3,411 days–2x.

Our Herd Is Built On Proved Cow Families Backed By Longevity And Lifetime Production Of Over 100,000 Lbs. Milk.

In addition to the "Hopeful" and "Edna" families the herd is strong in the blood of **Deershorn K Sharon – she foundation of an outstanding 5 generation family that is playing a key part in our present herd.**

We also breed to Top AI Sires

Arthur M. and Elaine A. Mudgett
Phone 365-3691
T.B. Accr.–Bang's Free Accr.

DEERSHORN FARM
Sterling Junction, Mass. 01565

GUERNSEY DELL REGISTERED GUERNSEYS

Chester E. and Robert G. Goodfield, Owners
Phone 477-8795 (Office)
477-8757 (Home)

HARDWICK, MASS. 01037
Farm is ¼ mile from the center of Hardwick.

OUR HERD SIRES

CHEDCO JANETTES DARIMOST
Born February 24, 1972
Sire: Western Glow Darimost, AI Gold Star Sire

HIS DAM

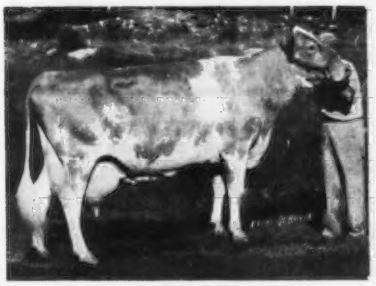

CHEDCO PRINCESS JANETTE (3 Times E)
Total production, 3,334 days, 7,583 lbs. fat, 172,686 lbs. milk. On test again, she is now well over 180,000 lbs. milk.
20010–908–9-01DHIR–305–2x
19040–774–10-01DHIR–305–2x
The "Egrette" family

CHEDCO VICKYS PRINCE
Born April 26, 1974
Sire: Lyrene May Rose Prince, AI Gold Star Sire

HIS DAM

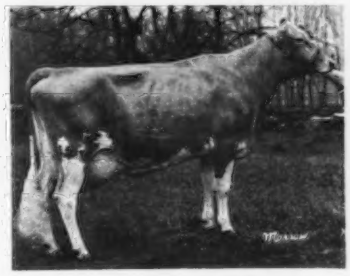

CHEDCO H KINGS VICKY (E –VG 3 Times)
Total production at 8½ years, 100,835 lbs. milk, 5,006 lbs. fat including 17910 – 833 – 6-02DHIR – 305 – 2x.
The Excellent – "Vicky of Squarewoods Farm" family

We are also breeding to Top AI Bulls – KELLOGG MINNIES CHOICE – USDA Summary 9/75 – 54 daughters, 27 herds, average 11410 lbs. milk, 492 lbs. fat, a Pred. Diff. of +1197 lbs. milk, +41 lbs. fat, 67% rpt., 12 classified average 84.1.

CARLSEN FARM

Box 535, Farmington, N.H. 03835
Everett, Shirley, Virginia & John Carlsen

Phone 755-2907 **Farm is on Meeting House Hill Road off Route 11**

Guernseys Since 1921

Milking 25 Cows.

We are breeding to Top AI Sires–
KELLOGG MINNIES CHOICE
SANDE HILL DOUBLE EMORY
WELCOME FLASHS HOLLIREX
All With High +Milk Pred. Diff. Summaries

CONNORDEL FARM

Herd On DHI Test . . . We Milk About 25 Guernseys And The Rolling DHI Average is at 9300 lbs. milk, 410 lbs. fat.

We breed to Top AI Sires. Bulls like
KELLOGG MINNIES CHOICE
McDONALDS PRINCE ROYAL
FAUVER HILL W SUPER STAR

Farm is located in Hemlock Corner, 3 miles from town by Rush Road.

Dwight W. Connor **HENNIKER, N. H. 03242**
Phone 428-7731

VALLEY FARMS

H. S. Dunning, Owner
Eugene Fowler, Manager
Walpole, N. H. 03608
Phone 603–756-4777

The farm is 3 miles south on Wentworth Road

Herd Classified In January, 1976
25 HEAD . . . 8 Very Good – 15 Desirable
8 By Housleys Dari Fayvor
ALL Above The Line
4 Very Good – 4 Desirable

HERD IS ON DHIR TEST
A Few Of Our Cows – Actual Production
Waterfall Princess Virtue
14040–577–3-03DHIR–305–2x
15584–617–ME–305–2x
Waterfall Anns Buttercup
11600–498–2-06DHIR–305–2x
14036–587–ME–305–2x
Waterfall Pansys Kristie
11400–541–2-03DHIR–305–2x
14022–643–ME–305–2x
12020–552–3-04DHIR–305–2x
13702–607–ME–305–2x

We breed to Top AI Sires
Burgers Place Billy
Housleys Dari Fayvor
McDonalds Top Marine
Woodacres Sultan

PLAN TO VISIT US WHEN IN OUR AREA

COOMBS DAIRY

DISTRIBUTOR OF

GOLDEN GUERNSEY MILK PRODUCTS

We sell GOLDEN GUERNSEY MILK right here at our farm and in stores in our area.

Our Golden Guernsey milk is noted for its delicious flavor, high protein and high solids-not-fat.

Stephen and Jeffrey Coombs, Owners
COOMBS FARM
143 Breakfast Hill Road, Greenland, N.H. 03840. Phone 603–436-7222. Dairy is north on Route 1, left at Breakfast Hill Road, 1 mile on the right.

URBANCROFT FARM

William and Linda Midgett 344 Church Road
Phone 609–654-8676 Medford, N. J. 08055

The farm is located off Hwy. N.J. 70 on Route 591 to Church Road

We are the newest breeder of Registered Guernseys in the State. We milk about 40 and breed to AI Sires.

Check with your Guernsey neighbors to find out if they are subscribing to the Guernsey Breeders' Journal. If not, urge them to take out a subscription.

Published Once A Month 12 Times Per Year
1 YEAR $ 5.00
3 YEARS (Save $3.00) $12.00

CARRIES THE LATEST DEVELOPMENTS AND REPORTS ON THE GUERNSEY BREED
The primary objectives of your breed magazine:

✓TO KEEP YOU INFORMED
✓TO BE OF SERVICE
✓TO HELP YOU SELL

GARDEN RIDGE FARM BRED THE FUTURITY WINNERS AT THE BANGOR STATE FAIR GUERNSEY SHOW IN 1972, 1973, and 1974. WE ALSO BRED THE SENIOR AND GRAND CHAMPION AT BANGOR DURING THESE SAME 3 YEARS

We congratulate, Carl R. Hurd, Jr., Crescent Maples Farm, East Lebanon, Maine on his winnings at the Bangor Fair

GARDEN RIDGE FAYE – A Dari Fayvor bred by us was First 2-Year-Old, 1st Futurity Winner and Grand Champion for Carl in 1974. **FAYE** was also First 3-Year-Old at Bangor for Carl in 1975. **GARDEN RIDGE FANNY**, another Dari Fayvor, bred by us, was Grand Champion at Skowhegan Fair for Carl in 1975.

Our get of Housleys J Champion was 1st at Bangor in 1972 and 1973 and 2nd in 1974. Our get of Housleys Dari Fayvor was 2nd at Bangor in 1975.

We have in our herd

25 by Housleys Dari Fayvor, USDA Summary 9/75 – 486 daughters, 230 herds, **a Pred. Diff. of +609 lbs. milk**, +26 lbs. fat, **95% rpt.** GOLD STAR SIRE, 107 classified average 84.4.

20 by Western Glow Darimost, AI Gold Star Sire

Clifford B. Smith
2330 Ohio Street
Route 3, Bangor, Maine 04401
Tel. 942-0457

GARDEN RIDGE FARM

PLAN TO VISIT OUR HERD WHEN YOU ARE IN THE AREA

WHEN IN OUR AREA PLAN TO VISIT OUR HERDS

New York	14 – 44
Connecticut	45 – 49
Maine	50 – 54
Massachusetts	55 – 59
New Hampshire	60
New Jersey	64 – 65
Vermont	62 – 63
Canada	66 – 68

This HOMEBRED Bull On Our Phareka Daughters Really Gave Us Outstanding Production

STRONGHOLD V KAPTAIN

We are planning to use a son of Kellogg Minnies Choice out of this KAPTAIN daughter –

STRONGHOLD K VICTAMI
15807–640–3DHI–380–2x (OS)
16248–669–4DHI–379–2x (OS)

We breed to Top Eastern AI Sires
Bulls with a high Plus Milk Pred. Diff. and high Repeatability

MILKING 90 – 100 GUERNSEYS

We have a good selection of females for sale. Plan to visit us and select a few cows or heifers for your herd.

Burton B. Strong **STRONGHOLD FARM**
Craftsbury Common, Vt. 05827
Tel. 586–2567

ROLAFRAN FARM

Roland and Frances Thompson
Colchester, Vermont 05446
Phone 878-2182

The farm is located on the first intersection of Middle Road, 2½ miles north of Colchester Village

We Have Been Breeding Guernseys For Over 60 Years

ROLAFRAN IS A FAMILY OPERATION

The herd is rich in FLASH breeding
We have bred a few to ROLAFRAN HOLLIREX DYNAMIC, he by Welcome Flashs Hollirex out of a daughter of Lyrene Myras Wistar

TOP EASTERN AI SIRES ARE IN SERVICE

ROYAL TERRACE FARM

Don A. Bigelow and Family
Phone 802–763-8104

Bethel, Vermont 05032
Farm is just across the river from Exit 3, off I-89 at Royalton

Our Prudence Family

FOUNDATION COW – ROYAL TERRACE FARMS PRUDENCE (VG 3 Times)
A daughter of Gayoso View Top Command
12160 – 529 – 9-00DHIR – 305 – 2x; 10620 – 525 – 8-01DHIR – 291 – 2x; 15630 – 663 – 7-00DHIR – 305 – 2x; 13900 – 593 – 5-08DHIR – 305 – 2x; 14410 – 625 – 4-08DHIR – 305 – 2x; 14780 – 624 – 3-08DHIR – 299 – 2x; 12280 – 523 – 2-08DHIR – 296 – 2x. **STATE PRODUCTION LEADER 5 TIMES**
8 lactations 103,388 lbs. milk in 4,559 days–2x

Prudence is the dam of ROYAL TERRACE FARMS PRUE
9827–461–272days–died while on test.
PRUE is the dam of

ROYAL TERRACE N F SANDY (D)
13620–563–3-00DHIR–292–2x
19600–783–4-00DHIR–305–2x
16200–636–5-02DHIR–305–2x
15600–575–6-02DHIR–305–2x

We also have a bull calf by Clovelly Top Hornet out of "SANDY"

"SANDY" is the dam of
ROYAL TERRACE GENERALIST
An "Eldorado" son, born 12/12/73, used in our herd
ROYAL TERRACE L SARAH (VG–88)
12010–530–2-00DHIR–305–2x
11890–526–3-03DHIR–285–2x
14030–664–4-03DHIR–305–2x (Pending)
She was due February 20 to Darimost

8 Cows With Lifetime Production Of 100,000 lbs. milk or more
Royal Terrace Farms Vicki, 10 lactations, 2,952days, 4,885 lbs. fat, 114,570 lbs. milk
"Pete," 13 lactations, 147,780 lbs. milk, 6,490 lbs. fat
"Olive," 9 lactations, 107,934 lbs. milk, 4,247 lbs. fat
Rexdens Actors Lotus, 8 lactations, 97,456 lbs. milk, 4,322 lbs. fat
"Judy," 8 lactations, 102,516 lbs. milk, 4,703 lbs. fat

HERD CLASSIFIED 9 TIMES – 1976 Classification
36 HEAD – 15 Very Good – 19 Desirable
1975 DHIR PRODUCTION – 48 DHIR records, 11077 lbs. milk, 4.6%, 515 lbs. fat, ME–305–2x.
We are breeding to Top AI Sires like **TOP HORNET** and **PRINCE.**
We have some **DARIMOST** semen for sale.

BRENROCK FARM

Brenda A. Whalley
Charlotte, Vermont 05445
Phone 802-425-2549

Farm is located off U.S. Rt. 7. Turn onto F 5, take first right after R.R.

HERD CLASSIFIED FOR THE 3rd TIME JANUARY 27, 1976

9 HEAD . . . All Above The Line
5 VERY GOOD – 4 DESIRABLE

Paulenda Snow Lady – Classified for the first time at 12 yrs. 3 mos. – 86

SOME HIGHLIGHTS OF 1975 SHOW SEASON

Brenrock Aquarius – A son of Housleys J Champion. Res. Gr. Ch., E.S.E.; Gr. Ch., Orleans Co. Fair; Caledonia Co. Fair.

Brenrock Fredora Lana – 4-Year-Old, Gr. Ch., Addison Co. Fair; Vt. State Fair; Res. Gr. Ch., Champlain Valley Fair; 5th, E.S.E.

Brenrock Amba Mary – 6-Year-Old, Gr. Ch., Orleans Co. Fair; Caledonia County Fair.

Oaklands Maggie – 9-Year-Old, 1st Aged Cow, Addison County Fair.

Sampledale Cutie – Jr. Yr., Jr. Ch., Addison Co. Fair; 5th, E.S.E.

Brenrock Winston Mona – Sr. Calf, Jr. Ch., Caledonia Co. Fair, 5th, E.S.E.

FARAWAY FARM

Leicester, Vermont
P.O., R.D. 2, Brandon, Vermont 05733
Carleton W. and Louise M. Adams
Phone 247-8831

Farm is 1 mile southwest of Leicester 4 Corners from Route 7. Leicester is 5 miles north of Brandon, 8 miles south of Middlebury.

Our Polled Bull
ROUGILLA ACADIAS GENERAL
Born July 7, 1972
Grand Champion, Vermont Parish Show, 1973

We have 9 daughters in our herd and 10 bred to "GENERAL"
We also breed to Kellogg Minnies Choice and other Eastern AI Sires

CLOVER KNOLL GUERNSEY FARMS, INC.

Distributor of Golden Guernsey Milk Products

We are breeding to Eastern AI Sires

Visitors Always Welcome

We are located on Route 207 – 2 miles east of Goshen, N. Y.

Earl and Norman Cortright, Owners
Campbell Hall, N. Y. 10916
Tel. 914 - 294-6387

OTTER MEADOW GUERNSEY FARM

Herd Started In 1919 . . . Herd Is On DHI Test
A Few Of Our Cows – ACTUAL DHI Records

	AGE	DAYS	MILK	FAT
Otter Meadow Agness	4-06	334	13178	587
	6-05	322	12993	530
Otter Meadow Evette	4-03	331	13504	635
	5-05	305	14944	656
*Otter Meadow Ella	4-04	319	13590	607
	6-04	340	14443	623
**Otter Meadow Beatrice	3-01	338	11628	606
Otter Meadow Lilian	5-02	292	13067	569
	7-03	328	15147	676
Otter Meadow Arda	3-02	343	13495	708
	4-09	341	13766	708
Otter Meadow Bertie	3-00	339	12357	582
Otter Meadow Clara	2-09	360	13242	626
Otter Meadow Crissy	3-01	368	15462	608

*"ELLA" is the dam of **Otter Meadow Don**, a son of Housleys Dari Fayvor
"BEATRICE" is the dam of **Otter Meadow Dave, a son of Villa Crest P Leader

We also breed to CLOVELLY TOP HORNET, VILLA CREST P LEADER, HOUSLEYS DARI FAYVOR

Albert D. Mills
Harold Mills
Phone 483-2275

STOCK OCCASIONALLY FOR SALE

OTTER MEADOW FARM
Florence, Vermont 05744

SCOTTS GUERNSEY FARM – Home of E.S.J. Guernseys

Edward and Jane Scott, Jr., Box 894, RFD 1, LaFayette, N.J. 07848
Phone 201–383-4057 **1½ miles east of Route 94**

OURS IS A FAMILY OPERATION – Ed Scott and Family, Douglas, Tamie, Debbie and Jane

We Test On DHI . . . We Show . . . We Classify

OUR 1975 CLASSIFICATION . . . ALL ABOVE THE LINE
18 VERY GOOD ———————— 18 DESIRABLE

10 By Darimost – 5 Very Good – 5 Desirable

1975 Shows – 4-H – F.F.A. – Open – State
5 Shows – 14 Champions – State Show, Premier Breeder and Exhibitor

Our Rolling Herd Average For November, 43 Cows Averaged 11501M–549F, Actual

A Few Of Our Cows – Actual 305–2x	Age	Milk	Fat	Classified
E.S.J. Jurist Lynn	2-02	12431	546	84
E.S.J. Master Chief Molly	2-04	12847	586	83
E.S.J. Fayvor Maud	2-07	12124	537	85.5
E.S.J. Master Chief Haylo	3-06	15079	742	84
E.S.J. Darimosts Gee Gee	3-08	12358	611	85
E.S.J. Darimosts Bert	4-00	13458	639	84
E.S.J. Rebels Milady	5-01	13446	583	83.5
E.S.J. Darimosts Lindy	5-00	13447	611	86
Aukema Dairy Darimost Pet	3-11	13172	645	83
Onahill M C Ellen	5-03	18600	781	86
Aukema Farm Chief Joy	6-06	14671	656	85
Onahill Miss Plum	7-11	15402	720	88

HOFFMAN HOLM FARM

Mr. and Mrs. Terrence W. Hoffman, Owners
RFD 1, Box 20, Califon, N.J. 07832
Phone 201–832-2214

Herdsmen:
Farm No. 1 – Russell Hackman & Sam Read
Farm No. 2 – Greg Van Auken

HERD IS ON DHI – – HERD CLASSIFIED 3 TIMES

Our January Rolling DHI Average On 77 Cows Was 10454 lbs. milk, 452 lbs. fat, Actual

We Produce GOLDEN GUERNSEY Milk Products for ALL STAR Dairies, P.O. Box 1250, 452 Fayette St., Perth Amboy, N.J. 08861

HERD CLASSIFIED 3 TIMES . . . 1975 Classification – 100% Above The Line . . . 20 HEAD . . . 11 VERY GOOD – 9 DESIRABLE – Average 84.75%

MYERLYN FARM

1 mile west of Elmer on Garrison Road

Clarence & Martha
Glenn, Elaine & Michelle Myers

R.D. 3, Garrison Road
Elmer, New Jersey 08318
Phone 609–358-2096

HERD ON
DHI TEST
MILKING 148 COWS

Our Rolling December herd average on 159 cows was 9822 lbs. milk, 5.2%, 513 lbs. fat.

We breed to AI Sires

KELLOGG NANCES CHOICE

USDA Summary 9/75 – 54 records, 27 herds, **a Pred. Diff. of +1197 lbs. MILK,** +41 lbs. FAT, 67% rpt., 12 classified average 84.

WELCOME FLASHS HOLLIREX

USDA Summary 9/75 – 417 records, 173 herds, **a Pred. Diff. of +891 lbs. MILK,** +51 lbs. FAT, 94% reliability.

We have a great group of heifers coming on – plan to visit Myerlyn when in our area.

ALL STAR
DAIRIES

Brings you "The Ideal Convenience Food"

GURN GOLD

PASTEURIZED – HOMOGENIZED
LOW FAT MILK
MAXIMUM 2% MILK FAT
ALL STAR DAIRIES
P.O. Box 1250
452 Fayette Street
Phone 201–442-8200 Perth Amboy, N. J. 08861

We Are Still Breeding To "PROMISE"

HOMINY HILL PROMISE – 20 Daughters In Our Herd

USDA Summary 5/74 – 30 daughters in our herd average 10049 lbs. milk, 468 lbs. fat, **a Pred. Diff. of +237 lbs. milk,** +13 lbs. fat, 27% rpt. "PROMISE" is sired by Mulhocaway Beauty Butterfat out of Hominy Hill Champion Pearly, 13616 – 694 – 5yrs – 305 – 2x, a 3 times Excellent daughter of Hominy Hill Champion.

A Few Of Our Cows And Their DHI Records – Actual

VILLAGE VIEW CHAMPION ALLISON (VG–88) – 4 records over 10,000 lbs. MILK
Bred to Clovelly Top Hornet, AI Gold Star Sire
VILLAGE VIEW PRINCES HANNA – 12135M–536F–2DHI–305–2x
VILLAGE VIEW PRINCES CAPRI – 12000M–526F–3DHI–305–2x

A recent addition to our herd . . . HULLSIDE DARIMOST MARGIE . . . Fresh 12/75 as a 2-Year-Old and milking over 40 lbs. per day. Her granddam is a maternal sister to **Hullside Beauty B F Melody (E)** 16500 – 809 – 5-10DHIR – 305 – 2x, Reserve All-American 3-Year-Old, 1967, Reserve All-American 4-Year-Old, 1968. Topped the 6th Butterfat Sale in 1966 at $3,200, resold in the Ansmil Dispersal in 1967 for $4,700.

In addition to "PROMISE" we are breeding to Lyrene May Rose Prince, Clovelly Top Hornet and Eber Lea Farms Winston.

A. G. Henisee and Son
Phone 609–654-2490
609–654-4366 (Dave)

VILLAGE VIEW FARM
Wilkins Station Road, Medford, N. J. 08055
½ mile north on 541

SAMPLEDALE BRED GUERNSEYS MEET WITH BUYERS' APPROVAL

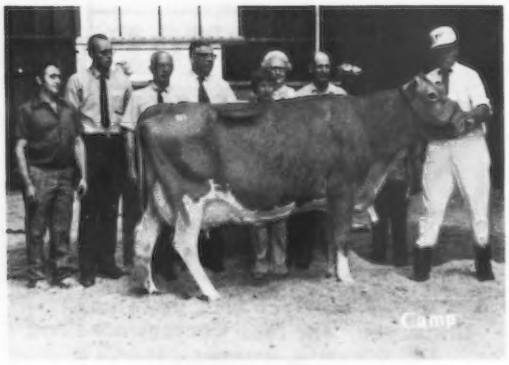

We have a daughter of VICTORIOUS DAISY by Sampledale Commander. She is a good one!

TOP OF THE SECOND VERMONT-QUEBEC SALE, 1974

← SAMPLEDALE VICTORIOUS DAISY
Top of the sale at $2,025
9129–443–2-00–ROP–305
10439–501–4-00–ROP–305
Sire: Sampledale Victorious
A son of Kingfield Banner out of Sampledale Mona, Diamond Medal Certificate of Honor. 102,705M – 4,994F, 9 lactations.
Dam: Sampledale Landlords Valerie
She out of Sampledale Honeybelle
GOLD STAR DAM

We have been breeding Guernseys at Sampledale for 32 years
We have a few well-bred females for sale

Watch for our consignments to the National Sales

Wilmer W. A. Sample and Family
Hemmingford, Prov. of Quebec, Canada

SAMPLEDALE FARM

PINNACLE MOUNTAIN FARM

A Century Farm in Missisquoi County where Guernseys are our way of life

A Recent Addition To Our Herd

GLEN HAVEN GALAHADS DEBBY
Reserve Junior Champion C.C. – E '74
Sire: Brooknill Fames Sir Galahad (E)
GOLD STAR SIRE
Dam: Glen Haven Kings Dawn
10718–557–4Yr–305–2x
BCA's 133M – 138F

We are using the following Herd Sires in our breeding program:

WESTERN GLOW P E ADMIRAL
MERIT PRINCE MAYNARD
QUAIL ROOST DARI FABULOUS
DEL EDEN DYNASTY

ALL-CANADIAN HEIFER CALF '74

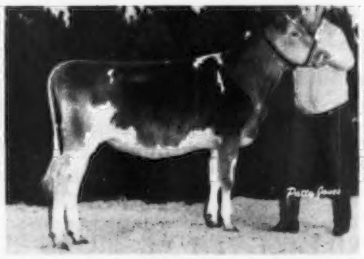

PINNACLE MOUNTAIN TREASURES JEWEL
1st Calf, Royal Winter Fair, All-Canadian Heifer Calf, 1974. We congratulate Brian Fried, Plattsville, Ontario on his selection of "Jewel" in the 1975 Ontario Classic.
Sire: High Meadow Jewells Pride
A Nance out of Candy Jewel (E–94)
Dam: Lindley C Treasure (VG)
10037–435–4Yr–305–2x

We live on the Quebec – Vermont border, our farm is located about 3 miles north of Richford, Vt.

Visitors always welcome

Sherman Young & Family
RR 1
Abercorn, Que., Canada
JOE 1 BO

Tel: 514–298-5125

Lionel Tait
Herdsman

We Congratulate The New York And New England Guernsey Breeders On Their Many Fine Guernsey Herds And Wish Them Every Success In Hosting The 99th Annual Meeting Of The American Guernsey Cattle Club And The Convention Activities, Saratoga Springs, New York And Chedco Farm, May 16–19

BULLS FROM THE EASTERN U.S.A. THAT ARE OR WILL BE AVAILABLE THROUGH THE CANADIAN CO-OPERATIVE GUERNSEY YOUNG SIRE PROVING PROGRAM

A "PRINCE" SON FROM THE EXCELLENT "MAYME" FAMILY

HIMSELF

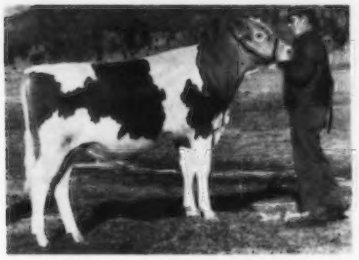

MERIT PRINCE MAYNARD
Born March 31, 1974
Sire: Lyrene May Rose Prince
AI GOLD STAR SIRE
He is a full brother to –
Merit M P Mame (E '74, '75)
19980–1105–6DHIR–365–2x
Merit M P Mam (E '73, '74, '75)
15710–757–5-09DHIR–301–2x

HIS DAM

MERIT PREM MAYME – E 3 TIMES
10670–546–2-08DHIR–305–2x
14560–808–3-11DHIR–359–2x
13340–751–5-01DHIR–305–2x
16070–908–6-02DHIR–334–2x
19830–1125–7-03DHIR–365–2x
18720–1003–8-07DHIR–365–2x

A NANCE SON OF CANDY JEWEL
HIGH MEADOWS JEWELLS PRIDE–18934 (Very Good)
Born June 2, 1970
Purchased from Henry C. Venier, La Fayette, N.Y.
Sire: Norgerts Royal Nance, AI Gold Star Sire
PRIDE was First Junior Yearling Bull, JUNIOR AND RESERVE GRAND CHAMPION, N.Y., STATE FAIR
Honorable Mention All-American Junior Yearling Bull, 1971

HIS DAM

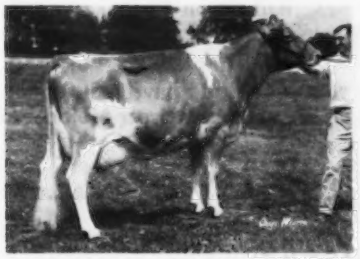

CANDY JEWEL – E 4 TIMES–94.0 in '72
7 lactations total 110,070 lbs. milk, 5,086 lbs. fat, 2,652 days–2x.
18400–817–10-07DHIR–305–2x
17240–734–8-03DHIR–305–2x
15670–752–Sr4DHIR–305–2x
All-American Aged Cow, 1968
Best Uddered Cow, Senior and Grand Champion, National, 1968
A daughter of "Darimost"

A "FINANCIER" OUT OF AN EXCELLENT "KING HAL"
FALCONS FINANCIER TROJAN
Born November 21, 1974
Purchased from A. Austin Cheney, Falcons Flight Farms, Litchfield, Conn.
Sire: Lyrene Financier, USDA Summary 10/74 – 55% rpt., Pred. Diff. +82 lbs. milk, +13 lbs. fat. A son of Lyrene Emorys Polly (E–93.0)
15380–767–Jr4DHIR–305–2x
15760–780–5DHIR–305–2x
16670–848–7DHIR–305–2x

HIS DAM

BOSTWICK VALLEY TRIXIE (E)
1st 3-Year-Old, Conn., 1st 4-Year-Old, Eastern States, 1970, 1971. Senior and Grand Champion, Conn., 1970.
12640–549–3-05DHIR–287–2x
13790–562–4-04DHIR–305–2x
15700–741–7-11DHIR–305–2x
We will begin sampling this TROJAN bull in early Spring.

We have an option on a Tannery Hill Florets Command son out of Chedco Princes Vicky (VG–88.5), 15100 – 708 – 3-07DHIR – 305 – 2x, 16459 – 750 – ME – 305 – 2x from Chedco Farm, Berlin, Mass. This bull is out of a Prince daughter of Chedco H Kings Vicky, VG 2 times–E 2 times with over 100,000 lbs. milk at 8½ years. She is out of the great Excellent Vicky of Squarewoods family.

OUR NEW SIRE CATALOGUES WILL BE GOING TO PRINT SOON. CONTACT MURRAY L. REISSNER, Assistant Director of Sire Procurement, BOX 457, WOODSTOCK, ONTARIO, CANADA N4S 7Y7 – Phone 519–539-9831 FOR SIRE CATALOGUES AND COMPLETE PRICE LISTS.

The Participating Units

UNITED BREEDERS, INC., RR 5, GUELPH, ONTARIO 519–821-2150
EASTERN BREEDERS, INC., BOX 22, KEMPTVILLE, ONTARIO 613–258-3471
NEW BRUNSWICK CENTRAL ABC, FREDERICTON, NEW BRUNSWICK 506–454-3327
WESTERN ONTARIO BREEDERS, INC., BOX 457, WOODSTOCK, ONTARIO 519–539-9831
NOVA SCOTIA ABC, RR 4, TRURO, NOVA SCOTIA 902–895-1519

GLENVILLE FARMS

R.R. 2, Newmarket, Ontario

After 28 Years We Bred A Great Young Cow

She is consigned to the National Convention Sale, combined with the Guernsey Sale – 51st Renewal, at Chedco, Inc., Berlin Mass., May 19, 1976.

We have no picture of "Carol" but once you see her you'll never forget her!

GLENVILLE M M CAROL

Will finish with over 15,000 lbs. milk as a 2-year-old–305–2x. Will go on to make over 17,000 lbs. milk in 365 days. Due in June to Housleys Dari Fayvor, USDA 1/76 – 616 daughters, 275 herds, a Pred. Diff. of +667 lbs. milk, +28 lbs. fat, 96% rpt., 136 classified average 84.3.

Sire: **Dunnsharon Melody Master**, the first 9 daughters of this young bull have 1,500 pounds of milk over their dams. A group of unselected 2-year-olds. **Dunnsharon Melody Master writes one of the deepest pedigrees in the breed.**

His Sire: Fairlawn Actors Acme, Gold Star Sire. USDA 10/74 – 188 daughters, 76 herds, average 9602M–436F, Pred. Diff. +247 Milk, -9 Fat, 88% Rpt., 63 classified average 83.1.

His Dam: Locust Grove M Lida (VG–Twice) is a granddaughter of Foremost Perfect Lady (VG–Twice), sold for $10,000 in the Sterlingold Dispersal, 1950.

Dam: **Parkhaven J V Carol**
10763–489–2yrs.–305–2x
11759–487–3yrs.–305–2x

"MELODY MASTER" is now blood-typed in Canada as well as in the United States–semen is now being frozen and will be available.

Also Consigned . . . A Fresh Young Daughter of Lyrene May Rose Prince – USDA PLUS PROVEN Sire

WANDERING BROOK L P DOLLY (VG)

11053–533–4DHI–300–2x, on test

Born January 15, 1970. Due April 14, 1976 to Housleys J Champion. Will be sold fresh.

Dam: Wandering Brook B B Dolly (VG), 7280–329–2-7DHIR–279–2x

Her Dam: Wandering Brook J V Dottie (E 7 Times)

Actual lifetime production – 12 records, 134,610 lbs. milk, 6,586 lbs. fat.

J. H. Crang, Owner
John Kudelka, Manager
Walter Dryfhout, Herdsman

GLENVILLE FARMS
RR 2, Newmarket
Ontario, Canada L3Y,4V9
Phone 416–895-9488

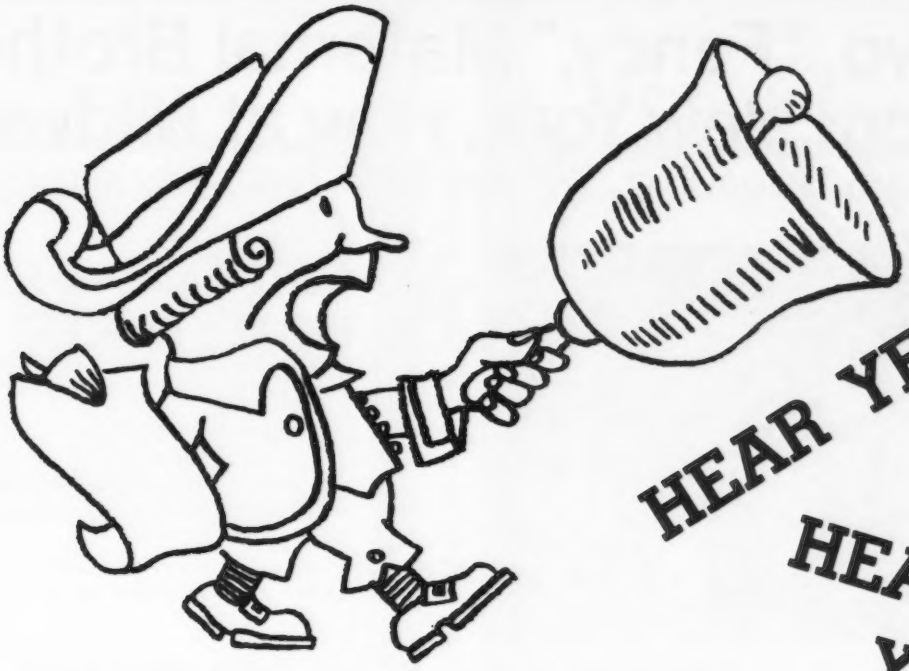

HEAR YE! HEAR YE!

We are happy to announce that NAL Affiliated Breeders is the new home for **Foremost Top Jolly!**

PRODUCTION: USDA Summary (Sept./75)

17 Daughters in 6 Herds Average	10,299M	4.30%	443F
Predicted Difference (35% rpt.)	+727		+24

TYPE: 25 Classified Daus. Avg. 85.2; 1 E, 12 VG, 12 D

Daughters were Reserve All-American Junior Yearling in 1974 and a Junior Get of Sire was nominated that year.

HIS SIRE: Gayoso View Top Command—GS
HIS DAM: Foremost Valor Sarella — VG—3 Times

We are pleased to have this outstanding sire that was bred and developed in the Shady View Farm and Foremost Guernsey Farm herds in Missouri.

Watch for details on semen availability from 15G117 Top Jolly!

AFFILIATED BREEDERS — "The Symbol of Success"

Noba INC.
Box 607
Tiffin, Ohio 44883
Phone 419/447-6262

Atlantic
1575 Apollo Drive
Lancaster, Pa. 17601
Phone 717/569-0413

LABC
Box BD, L.S.U.
Baton Rouge, La. 70893
Phone 504/344-2324

NATIONAL ASSOCIATION ANIMAL BREEDERS — NAAB — Know Your Semen Supplier

Two, "Fancy," Maternal Brothers from New York, now at Midwest

Bred by William Peck, Welcome Stock Farm, Schuylerville, N.Y.

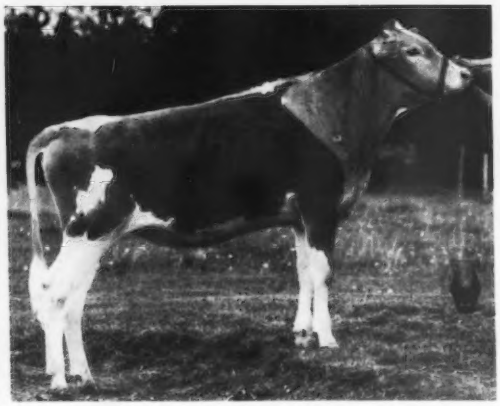

G241 Welcome Fancy MONEY MAKER

Born July 10, 1974

His sire: Welcome Flashs Hollirex
USDA Production Summary 9/75
417 daus. in 173 herds av. 10,803 M, 506 F
PD +891 M, +51 F, 94% R
90 classified daughters average 82.6

G241 Money Maker is now routinely available nationally. Help sample this outstanding youngster in your herd today.

G243 Welcome Fancy TOP DOLLAR

Born August 17, 1975

His sire: Clovelly Top Hornet
USDA Production Summary 9/75
97 daus. in 53 herds av. 11,503 M, 505 F
PD +1127 M, +28 F, 81% R
31 classified daughters average 86.5

This fancy calf will be delivered to Midwest following the Convention. See him at Welcome Stock Farm while you're in New York. Semen on G243 Top Dollar should be available later this fall.

The Amazing Dam of these two, "Fancy" Youngsters

Colebrook Farms Valors Fancy

Excellent 4 times – Gold Star Dam '73
Still producing at over 14 years of age
Cow Index 5/75 – 9 records average
18,412 lbs. milk, 782 lbs. fat
+1253 M, +35 F, 46% R
5 consecutive records over 20,000 M, 900 F
Top record: 8-11, 365d, 24,140 M, 995 F
Lifetime over 200,000 M
5th highest Guernsey on 2/75 list
Her sire: Fairlawn Muriels Valor – PD +691 M, +10 F

NATIONAL ASSOCIATION ANIMAL BREEDERS NAAB Know Your Semen Supplier

If you like the best, you'll like Midwest. Top proven sires also available include Wilsona Dolly Nance (PD +706 M, +22 F); Neslekcim Fortunes Keno (PD +624 M, +21 F) and Nances Leader of Maple Vue (PD +638 M, +21 F). Contact your Midwest representative for top, MoneyMating Guernsey sires.

MIDWEST BREEDERS COOPERATIVE

Headquarters – Shawano, Wisconsin 54166

"The Promise of Type"

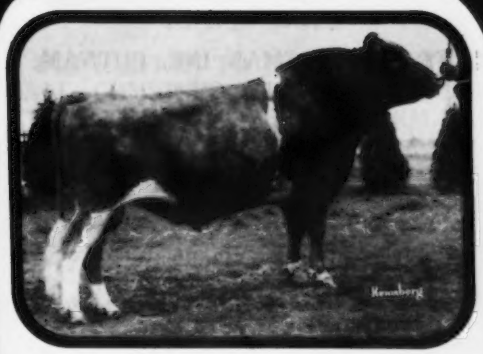

(7G133) DENdels Orchards D. Prince

USDA Sire Summary (Sept. 1975)
20 Dtrs. (12 Herds) 11470M 4.73% 542F
Pred. Diff. '74 + **410M** + **.04%** **+23F**
Repeatability **43%**: Dollar Difference **+$42**

AGCC Type Summary (Sept. 1975)
8 Class. Dtrs. Avg. **85.6**

Yes, **Den** does show "Promise for Type". His first 8 classified daughters average 85.6. He is siring tall cattle with level smooth rumps and high rear udder attachments. **Den** is also promising production with a plus across the board as indicated on the Sept. 1975 USDA Sire Summary.

DENdels Orchards D. Prince is the most recent member of the Minnie family to join Select Sires' active bull battery. This son of Western Glow Darimost out of Dendels Orchards P. Minnie (Ex-91) is following the Minnie family tradition like two other Select bulls, Kellogg MINNIE CHOICE and Kellogg CHIEF's BILLY. So if you want a bull that will sire type with a will to milk . . . purchase **Den** semen today!

. . . A good NEW ONE and an OLD ONE getting BETTER !

"The Pledge of Production"

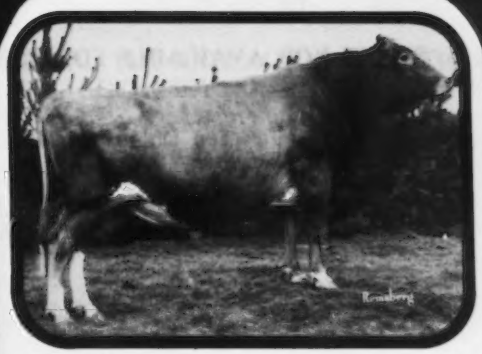

(7G126) Sande-Hill DOUBLE EMORY GOLD STAR SIRE

USDA Sire Summary (Sept. 1975)
538 Dtrs. (189 Herds) 11634M 4.36% 507F
Pred. Diff. '74 **+1166M** **-.29%** **+25F**
Repeatability **95%**: Dollar Difference **+$84**

AGCC Type Summary (Sept. 1975)
181 Class. Dtrs. Avg. **82.7**

When we say "Pledge of Production", we mean just that. **Sande-Hill DOUBLE EMORY** has a Sept. 1975 USDA Sire Summary of +1166M and +25F. His daughters have as much will to milk as any group of cattle we have seen. According to the AGCC, the October 1975 Cow Indexes show 136 daughters above +650 lbs. milk (almost triple that of the next closest sire). The **Double Emory** daughters are strong cows, medium in size, with rear udder attachments that are especially high and wide to sustain high production. **Double Emory** is a logical choice for the discriminating Guernsey breeder who desires high producing, open-ribbed Guernseys. Think ahead . . . order **Double Emory** semen now!

SELECT SIRES

CVBA-Logan, Utah
ETABA-Knoxville, Tenn.
MABC-State College, Miss.
COBA-Col., Ohio, Tyler, Tex.
AWB-Burlington, Wash.
KABA-Louisville, Ky.
TABA-Brentwood, Tenn.
VaABA-Rocky Mount, Va.
MABC-East Lansing, Mich.

. . . just what the name implies.

SELECT SIRES INC 11740 U.S. 42 PLAIN CITY OH 43064 614 873 4683

Stone House Farm

Leon A. Perry, Owner
Home of Registered Guernsey Cattle
A.K.C. Collies and Shelties
Orleans, Vermont 05860
Tel. 802–754-8423

SEMEN NOW AVAILABLE FOR USE IN YOUR HERD FROM HERDSMAN, INC., PUTNAM, CONNECTICUT

This Son Of A 1973 MILK FLO QUEEN – A Very Outstanding NANCE Daughter

BAY STATE ROYAL NANCE HOPE (VG–88.5)
17870–755–2-02DHIR–365–2x
19460–801–ME–305–2x
1973 MILK FLO QUEEN
14520–672–3-09DHIR–299–2x
16117–719–ME–305–2x
SHE IS NOW IN THE HERD OF ROY E. JACOBS AND SONS, DUTCH MILL FARM, SPARTA, WISCONSIN

HER SON AT HERDSMAN, INC.

STONE HOUSE MIGHTY MANFRED
Born May 13, 1974
Sire: Lyrene May Rose Prince, AI Gold Star Sire

ORDER YOUR SEMEN SUPPLY FROM HERDSMAN, INC., P.O. BOX 391, PUTNAM, CONNECTICUT 06260

GUERNSEYS — ALL AGES — FOR SALE

Stone House Farm

Leon A. Perry, Owner
Home of Registered Guernsey Cattle
A.K.C. Collies and Shelties
Orleans, Vermont 05860
Tel. 802–754-8423

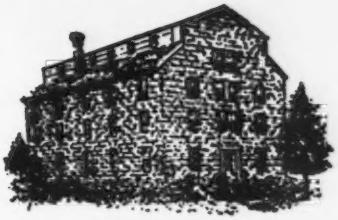

3 TOP HEIFERS TO THE 6TH NATIONAL HEIFER SALE AND THE NATIONAL CONVENTION SALE COMBINED WITH THE 51ST RENEWAL OF THE GUERNSEY SALE, WEDNESDAY EVENING, MAY 19, CHEDCO FARM, BERLIN, MASSACHUSETTS

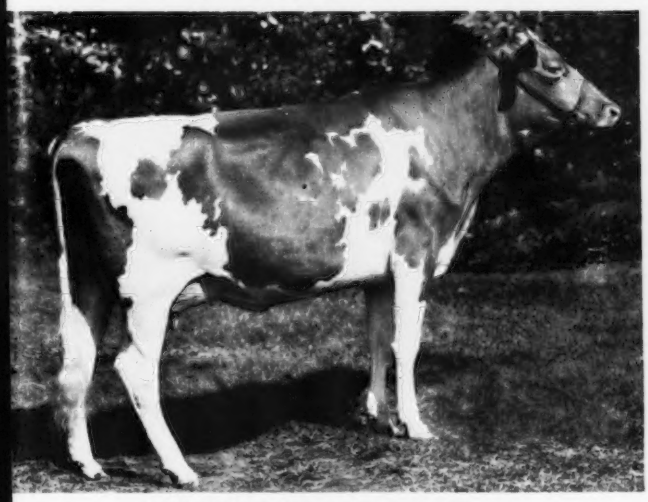

VOL MAR KASSY 2ND (VG 4 Times)
13622–619–3DHI–305–2x
12600–479–4-11DHIR–288–2x
Another daughter **Stone House Kassys Faye**
12770–634–2-03DHIR–305–2x
15324–748–ME–305–2x
1975 State Production Leader for both MILK and FAT is in the herd of Ben Crocker and Family, Route 1, Belmond, Iowa 50421.

HER DAUGHTER AND GRANDDAUGHTER ARE IN THE SALE

1 . . . STONE HOUSE DARLING KATE
Born August 14, 1974
An outstanding Senior Yearling, due October 16 to Stone House Top Cross, a son of Clovelly Top Hornet out of **Hanover Hill Dari Dee Dee (E '74–91.5)**, 13780 – 793 – 4-05DHIR – 305 – 2x.
"Darling Kate" is by Lyrene Prince Don

2 . . . STONE HOUSE HORNET DORIS
Born July 8, 1975
A Senior Calf by Clovelly Top Hornet out of **Stone House Darling Dora**, a full sister to **Stone House Darling Kate.**
(IN SALE – see 1 above)

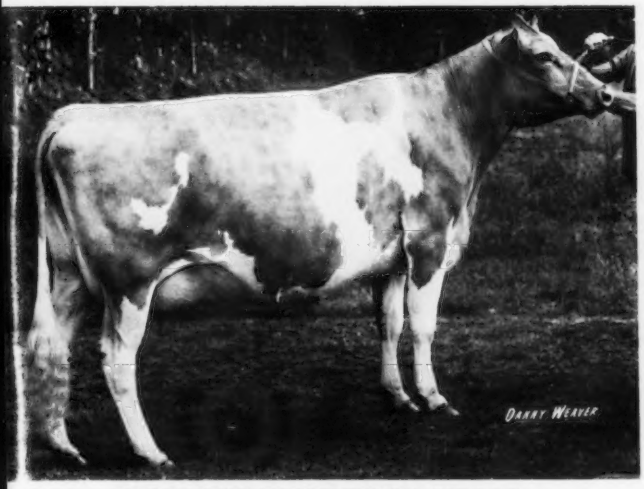

WOODACRES SILVER RHODA (VG 86.5)
14250–620–3-08DHIR–305–2x
12950–551–4-11DHIR–282–2x
Sire: Woodacres Sultan USDA Summary 9/75 – 46 daughters, 13 herds, a Pred. Diff. of +467 lbs. milk, +12 lbs. fat, 55% rpt.

HER DAUGHTER IS IN THE SALE

3 . . . STONE HOUSE PRINCE RHODA
Born November 1, 1973
Due June 10, 1976 to Kellogg Minnies Choice, USDA Summary 9/75 – 54 daughters, 27 herds, a Pred. Diff. of +1197 lbs. milk, +41 lbs. fat, 67% rpt.

THIS IS ONE OF THE REAL NICE MAY ROSE PRINCE DAUGHTERS

GOLDEN HARVEST FARM
1936 – 1976
Our "FRONT FOUR"

Our Mainstay – Excellent

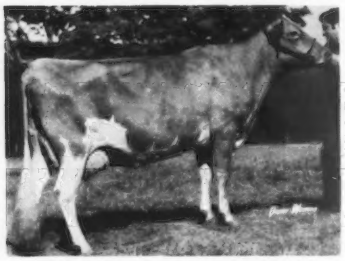

Golden Harvest Acme Julia (E)
10920–506–Jr2DHIR–305–2x
12350–600–Jr3DHIR–305–2x
16250–723–Jr4DHIR–305–2x
14070–645–5-04DHIR–305–2x
13250–626–6yrsDHIR–305–2x
15750–673–7yrsDHIR–305–2x
Dam of –
GOLDEN HARVEST EMP. JULIET (E)
16180–815–5-04DHIR–305–2x
GOLDEN HARVEST DARI JUGGLER
A Show Bull and A Breeding Bull at Geneglow Farm, Kendallville, Ind.
We have a full brother to JUGGLER
***GOLDEN HARVEST DARI JULIUS**
Born 2/20/75

A Most Unusual Cow – Excellent

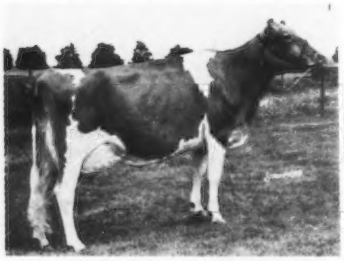

Far West Foremost Phoebe (E)
21810–866–3-05DHIR–305–2x
21470–912–4-07DHIR–305–2x
20170–870–5-07DHIR–305–2x
18700–780–7-10DHIR–305–2x
16780–664–9-04DHIR–305–2x
Dam of –
GOLDEN HARVEST DARI PHINEAS
In service at Overland Hill, College Grove, Tenn.
In Our Herd –
WOODACRES STAR PANSY (VG)
14640–643–3-05DHIR–305–2x
She is dam of –
***GOLDEN HARVEST T H PANZER**
Born 5/25/75
A son of Clovelly Top Hornet

Our Glamour Girl – Very Good

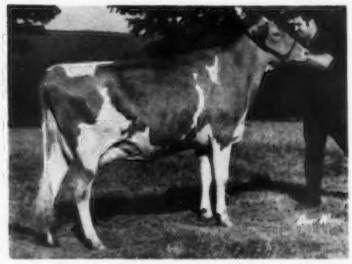

Golden Harvest Princess Juliet (VG)
9450–477–1-11DHIR–305–2x
12500–597–Jr4DHIR–305–2x
12300–602–5yrsDHIR–305–2x
13250–683–7yrsDHIR–305–2x
Dam of –
GOLDEN HARVEST VALID JULES
Owned jointly with Bushy Park, Richmond, Va.
GOLDEN HARVEST DARI JUBILANT (VG)
11390–541–2-04DHIR–305–2x
ALL-AMERICAN – ALL-CANADIAN, Jr. Yrlg. 1973
She dam of two "Fancy" Sons!
GOLDEN HARVEST COMMAND JUDSON
In Service at Rogers Farm, Randolph, N.Y.
***GOLDEN HARVEST T H JULIAN**
Born 6/11/75

A Most Dependable Cow – Excellent

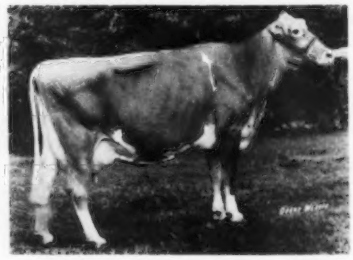

Hickory Ridge Top Suzie (E)
11568–568–2-11DHIR–305–2x
12770–593–4-00DHIR–305–2x
14100–635–5-00DHIR–305–2x
13540–608–6-01DHIR–305–2x
14470–636–7-02DHIR–305–2x
A Show Cow + A Brood Cow
Dam of –
HICKORY RIDGE P ZELDA (VG)
14021–749–4yrsDHIR–305–2x
Also a great show cow owned by Carrie Nell Chickering, So. Deerfield, Mass.
GOLDEN HARVEST DARI SUZANNE (VG)
7167–316–Jr2DHIR–On test 184 days.

* SEND FOR PEDIGREES AND COMPLETE INFORMATION ON THESE THREE OUTSTANDING HERD SIRE PROSPECTS.

F. W. McCANN
Owner

PLAN TO VISIT US – YOU ARE ALWAYS WELCOME

OSCAR D. CRABTREE
Manager

22nd All-American Judging Contest

498 Entries — 47 More Than Last Year — From 41 States And Canada

Jack C. Foust, former owner of Mayflower Farm, Urbana, Ohio, 11641 Pine Tree Drive, Fairfax, Virginia IS FIRST WITH 137 POINTS

N. Jean Neitzel, 1474 Cheboygan Road, Okemos, Michigan IS SECOND WITH 134 POINTS

Roger R. Neitzel And Diane Burgess, Upper Plain, Bradford, Vermont TIE FOR THIRD WITH 131 POINTS

States With Most Entries

Indiana 73
(39 from Purdue University)
Wisconsin 72
(36 from University of Wisconsin)
California 35
(29 from Cal Poly)
Pennsylvania 35
(13 from Dairy Prod. Res. Center)
Missouri 32
(10 from University of Missouri)
New York 30
Ohio 28

ENTRIES Received in All-American JUDGING CONTESTS

Year	No. Entries	States	Top Scores
1954	984	44 States, Canada & Puerto Rico	153
1955	899	42 States & Canada	157
1956	1004	45 States & Canada	160
1957	990	46 States & Canada	155
1958	996	45 States, Canada & Puerto Rico	153
1959	854	46 States, Canada, Puerto Rico & India	155
1960	1010	46 States & Canada	151
1961	930	43 States, D. C. & Canada	160
1962	997	46 States & Canada	160
1963	914	42 States & Canada	160
1964	717	41 States & Canada	148
1965	684	42 States & Canada	158
1966	487	41 States, Canada & England	155
1967	447	42 States & Canada	158
1968	447	38 States & Canada	160
1969	576	41 States & Canada	160
1970	496	42 States & Canada	157
1971	548	39 States, Canada & Republic of Lebanon	152
1972	513	41 States & Canada	153
1973	510	37 States & Canada	135
1974	451	40 States, Canada & Republic of Lebanon	135
1975	498	41 States & Canada	137

THE 1975 ALL-AMERICAN Judging Contest again featured 14 classes and the highest possible score is 140. During the 22 years that the contest has been held there have been perfect scores only six times. This year in addition to the interest in the contest by the five Universities listed above, we also received eight entries from the North Dakota State University; a note from the Penquite family stating that "we have had Guernsey cows for over 50 years when the sons were in 4-H." Along with the note five family entries were received from Mrs. J. E. Penquite, Blanchester, Ohio, age 81, son Wilson (age 48), son Asa (age 42), grandchild John (14), grandchild Jeffrey (12). Many other family entries were received and the contest seems to continue to be popular with some of our readers.

The winner of first place and $75.00, with a score of 137, was Jack C. Foust, 11641 Pine Tree Drive, Fairfax, Virginia. The only cut that Jack had in his prize-winning entry was in the heifer calf class when he went for the All-American, and selected Lone Palm F P Marcel (the calf that was third in the judges voting) for Reserve All-American instead of Littlefields Fayvor Mona.

N. Jean Neitzel, 1474 Cheboygan Road, Okemos, Mich., was second and winner of $50.00. The cut of six points, resulting in a score of 134, occurred when the All-American and the Reserve All-American in the senior yearling heifer, two-year-old and three-year-old cow classes were reversed.

Roger R. Neitzel, Okemos, Mich. and Diane Burgess, Bradford, Vt., tied for third prize. The $25.00 prize was split between the two third-place winners and they were also sent a pen and pencil set. Roger received his cuts in the heifer calf, senior yearling heifer, two- and three-year-old classes. He had the All-American, and the third-place animal in Reserve place in the heifer calf class. The All-American and Reserve animals in the senior yearling heifer, two- and three-year-old cows, were switched.

Diane Burgess got her cuts in the class for yearling bulls, bulls two years and over, aged cows and senior get of sire. Diane switched the All-American and Reserve in the yearling bull, aged cow and senior get classes. In the aged bull class she had the All-American right and had High Meadows Ambassador in the Reserve spot.

Other winners to receive pen and pencil sets in recognition of their scores were as follows: **4th Bracket** (3) 130 points, Robert Paine, Salisbury, Conn., Greg Young, Springfield, Mo., and John Lurvey, Baraboo, Wis.; **5th Bracket** (7) 129 points, Cornell Kasbergen, Cal Poly, San Luis Obispo, Calif., Sally Kennemer, Springfield, Mo., Margaret Schooley, Groveport, Ohio, Bill D. Young, Springfield, Mo., Lynn Staupe, Preston, Minn., William Schnebly, Clear Spring, Md., and Erma Neitzel, Ontario, Wis.; **6th Bracket** (5) 128 points, Mrs. Sharon Littlefield, Watertown, N.Y., Marilyn McNabb, Georgetown, Ontario, Canada, Fred J. Stout, Mt. Carmel, Ill., Dale Staupe, Preston, Minn., and Mrs. Lorena Muhs, Lowden, Iowa; **7th Bracket** (10) 127 points, Duane A. Petersheim, Oley, Pa., Allen Muhs, Lowden, Iowa, Paul Kennemer, Springfield, Mo., Sam E. Kennemer, Springfield, Mo., Brad Brown, Cal Poly, San Luis Obispo,

Calif., Don Kennedy, State College, Pa., Kiven Moormeier, Roca, Nebr., Fred Brown, Walkerton, Ontario, Canada, David A. Resch, Cuba, N.Y., and Walter Jackson, Caro, Michigan.

The 29 prize-winning entries came from 16 states as follows:

California	2
Connecticut	1
Illinois	1
Iowa	2
Maryland	1
Michigan	3
Minnesota	2
Missouri	5
Nebraska	1
New York	2
Ohio	1
Pennsylvania	2
Vermont	1
Virginia	1
Wisconsin	2
Canada	2

Junior All-American . . .

(Continued from page 234)

points, was Hilmar Lad Judy, owned by Michael Peterson, Hilmar, California. The four other three-year-olds all received Honorable Mention recognition. They were, in the order of their vote, Golden Acres Dari Lillian, Robby Davis, Verona, Mo.; Wightman Champion Sunglow, William Venier, La Fayette, N. Y.; Maple Leaf S Lassie, Kimberly K. Wirt, Lewiston, Minn.; and Daniel G. Giacomini, Ferndale, Calif., on Clover Jack Dari Gidget.

Bay Meadow Dixie Diana was a repeat All-American, as a four-year-old, for Tina Perry, Sacramento, California. In second place and Reserve was Buttercup H F G Maggie Sue, owned by Penny Catlett. Kenneth Griggs, Mustang, Okla., showing Lavon Farm Mon Froline (37 points); Webbs Farm A B C Ava, Greg Young, Springfield, Mo., and Rus Mars CV Incense, David L. Resch, Cuba, N. Y., were all Honorable Mention four-year-olds.

Christel Ripley, Cortland, N. Y., was the owner of the All-American aged cow with Wyoming Darimosts Mirage (133 points). "Mirage" was a member of the Honorable Mention produce of dam in 1973 and again in 1975. In second and Reserve with 94 points was Clover Jack Copy Ritzy, owned by Henry J. Giacomini. Wassons Nance May, owned by Gay Wallis, Springfield, Mo., and Woodacres Dari Bonita, owned by Jeffrey L. Harding, Brookville, Pa. were both Honorable Mention aged cows.

Junior exhibitors are urged to begin making plans now for the 1976 show season. Through their efforts we can make this third annual Junior All-American competition the best to date. Let's get behind this program and give it the push and momentum needed to keep it growing and more and more competitive.

BUTLER HILL R AMALIE

***17,420–*815–1-11DHIR–365–2x**

NATIONAL CLASS LEADER – 2nd MILK, 1st FAT

BUTLER HILL R AMALIE, bred and owned by George W. Fowler, Saluda, S. C., is the new first-place fat class leader for cows in the Senior Yearlings in Milk Division with 17,420 lbs. milk, 815 lbs. fat, 1-11DHIR – 365 – 2x.

"Amalie" is sired by Butler Hill Emporers Respect, he sired by Woodacres Emporer, AI Gold Star Sire, USDA 5/75 – 1,531 daughters, 395 herds, a Pred. Diff. of +310 lbs. milk, +11 lbs. fat, 98% rpt., 363 classified average 83.9. "Respect" is out of Butler Hill F Rozana (E '68, VG–3 times) 14,880 – 629 – 5-06DHIR – 305 – 2x; 14,670 – 709 – 4-04DHIR – 305 – 2x; 14,670 – 718 – 3-02DHIR – 305 – 2x. "Rozana" is a full sister to Butler Hill F Rozann (VG–4 times) 13,890 – 674 – 7-09DHIR – 305 – 2x, 12,330 – 568 – 5-06DHIR – 296 – 2x; both are out of Butler Hill Robin, GOLD STAR DAM, 1971.

"Amalie" is out of Butler Hill R Amy, 12,920 – 483 – 7-04DHIR – 305 – 2x, she by Butler Hill C B Robin Hood, a son of Franchester Cecilias Bonanza, AI Gold Star Sire, USDA Summary 5/75 – 2,008 daughters, 474 herds, a Pred. Diff. of +382 lbs. milk, +14 lbs. fat, 98% rpt., 671 classified average 83.3, out of Edisto Farms M Rowena, she also dam of Butler Hill Robin, GOLD STAR DAM, 1971. "Robin," in addition to "Rozana" and "Rozann" (mentioned above) is the dam of Butler Hill L Ramona (VG) 13,220 – 612 – 3-07DHIR – 305 – 2x; 13,880 – 649 – 6-09DHIR – 305 – 2x. "AMALIE" came rightfully by her production through her inheritance. She traces direct to the GOLD STAR "Robin" family top and bottom.

Sire: Butler Hill Emporers Respect
S.: Woodacres Emporer—GS-68
D.: Butler Hill F Rozana
Dam: Butler Hill R Amy
S.: Butler Hill C B Robin Hood
D.: Butler Hill Annette
B. & O.: George W. Fowler, Saluda, S. C.
Born: Feb. 21, 1973. Calved: Feb. 19, 1975
Supervised by Clemson University, Clemson, S. C.

REDBUDS QUOTE
(VG-75-88.0)
26250—1204—5-02DHIR—305—2x
5th Milk Production
5th Fat Production
USDA 9/75, +1037M, +44F, 35% Rpt.

Sire: Applebrook Fames Corporal—GS-68
S.: Henslee Farms V Fame—GS-68
D.: Applebrook Prediction Carla
Dam: Redbuds Mist
S.: Henslee Farms Viscount—GS
D.: Green Valley Flower
Breeder: George Wolsing, Jr., Independence, Ky.
Owner: Mohr Bros., Normal, Ill.
Born: Nov. 22, 1969. Calved: Jan. 22, 1975
Supervised by University of Illinois, Urbana, Ill.

Redbuds Quote

Chat . . .

VERNON WINTERHOF, Aurelia, Iowa was selected chairman of the Iowa PDCA, 1976, at a recent meeting of that association group. Bert Schwinghamer, Albany, Minn., acted in the same capacity during the past year and was chairman of the recent PDCA meeting held February 2, at Faribault, Minnesota.

MR. AND MRS. George Mickelsen, Neslekcim Guernsey Farm, 2400 Pepper Road, Petaluma, California 94952, left February 21 for a 45-day tour of South Africa. While in South Africa they plan to visit George Smith, classifier and executive officer of the South Africa Guernsey Breeders' Association; David Hart, president of South Africa G.B.A., and C. H. "Buster" Brotherton, Guernsey breeder from South Africa. Many breeders in America will recall these three congenial gentlemen from South Africa who visited Guernsey herds in this country and attended the National Guernsey Show in 1974. The Mickelsens also plan to see the South Africa National Show.

E. J. Richardson

E. J. RICHARDSON, Dun-Roamin Guernsey Dairy, Galax, Va., well-known area educator, died suddenly, November 21, 1975. He was a member of The American Guernsey Cattle Club since 1965. His Dun-Roamin Guernsey herd was dispersed on July 29, 1974. The 114 head sold for an average of $432.14.

Mr. Richardson was born June 13, 1918 in Alleghany County. He had served as a member of Grayson County School Board, supervisor of the New River Soil Conservation District, first president of the Baywood Ruritan Club and of the Baywood Community Improvement Club, and was a member of the County Agent Advisory Council, and the Virginia State Dairymen's Association. He was instrumental in beginning the DHIA and the Artificial Breeding Associations in Grayson County, and was the first president of both of these organizations. At the time of his death, he was again president of the Grayson County DHIA and a member of the American Vocational Association, the Virginia Education Association, Ducks Unlimited, and the Galax Sportsmen's Club. He was a member of the First Baptist Church of Galax, where he served on the board of deacons.

Mr. Richardson began his teaching career in 1947 in vocational agriculture as an instructor of Institutional-On-Farm Training for veterans at Galax and Independence High Schools. He taught vocational agriculture to students at Galax High School from 1952 to 1956, with the exception of one year, during which he was employed by Dixon Lumber Co. as forester and farm manager. In 1956 he was employed by Fries High School, where, along with N. E. Davis, he was instrumental in establishing a vocational agriculture department. During the year 1963–64, he was president of the Virginia Vocational Agriculture Teachers Association.

He had been employed since July 1964, by the Galax City School Board. From 1964 to 1972 he taught vocational agriculture at Galax High School, and he had served since 1972 as Director of Vocational Education for the school system.

Mr. Richardson received his B.S. and Masters degrees from Virginia Polytechnic Institute and State University in Blacksburg. He was active in professional organizations and had served on several advisory groups in vocational education. He was well-known and respected by personnel in the State Department of Education and in many local school divisions throughout the state.

Herds Classified in
Kansas, Nebraska and Missouri
October 21 – 29, 1975
(Leslie Peckham)

Owner	EX	VG	D	A	F	P	Total
Aholt, Francis & Marie, Washington, Mo.		6	3				9
Barnett, Kenneth, Effingham, Kans.		8	11	3			22
Barnhart, Eric D., Spokane, Mo.		9	5				14
Behrens, Gayle E., Mead, Nebr.		8	17	1			26
Brayton, Lindsey & Zella, Butler, Mo.		2	3				5
Bremer, Arnold F., Palmyra, Nebr.		9	4				13
Chapman, James & Thomas, North Bend, Nebr.		10	13	1			24
Davis, William K., Verona, Mo.	2	17	10	2			31
Eckman, Albert W., Baldwin, Kans.	1	19	15	2			37
Enns, Homer D., Hillsboro, Kans.	1	4	3				8
Estes, Frank, Jerry & Gary, Rogersville, Mo.	2	14	15				31
Frankenbach, Marvin & Sons, Hannibal, Mo.		17	31	7			55
Hayes, Richard A., Odell, Nebr.		18	40	7			65
Kastendieck, Carl E., Billings, Mo.		12	10	1			23
Konecky, Tom, Wahoo, Nebr.		11	7				18
Messer, S. & C. Gates, Cairo, Mo.		25	54	11			90
Missouri, University of, Columbia, Mo.		31	29	3			63
Neher, Doyle, Hutchinson, Kans.	3	21	7				31
Nelson, Leroy E., Mead, Nebr.		11	12	3			26
Owen, Aaron Lloyd, Brookline, Mo.		6	2				8
Parrott, Mr. & Mrs. M. H., Knob Noster, Mo.	1	20	18	2			41
Raaf, William H. Gerald, Mo.		10	15				25
Ransom, W. G., Jr. & Est. W. G., Williamsburg, Kans.		18	10	1			29
Schrag, Galen, Pretty Prairie, Kans.	2	19	13		1		35
Sprick, Marvin, New Haven, Mo.	1	9	10				20
Stewart, Everett & Sons, Macomb, Mo.		12	29	3			44
Unger, Leland, New Haven, Mo.		15	16	1			32
Vieten, Emery, Leslie, Mo.		12	29	4			45
Wiebe, Virgal, Conway, Kans.		14	6				20
Zimmer, Martin, Ava, Mo.			3	1			4
	13	387	440	53	1		894

As Director of Vocational Education for Galax schools, Mr. Richardson was primarily responsible for the organization and development of a planned program of vocational education under the Standards of Quality for Public Education which would further meet the needs of Galax students. He was involved in curriculum planning, purchasing for the vocational area, interviewing of vocational education personnel, and coordinating the activities of the various departments which constitute the vocational education program. He also served as local director of in-school manpower programs.

Perhaps his major interest in the past three years had been the planning and construction of additional vocational facilities at Galax High School. Mr. Richardson worked closely with the State Department of Education in planning the additional facilities, and

represented the Galax City School Board in the supervision of construction. The facilities, constructed in two phases, should be completed within the next four to six weeks.

It has been said of him since his passing: "Mr. Richardson was respected and admired by his professional colleagues and students, alike. He seemed to have a smile and cheery greeting for everyone. His advice was sought in many areas by teachers and students. He will be sadly missed by the staff and students in the Galax School System. His life, and the way he lived it, is an example to all who knew him."

He is survived by his wife, Alma York Richardson; a daughter, Mrs. Joe Don Dickenson; one brother, Sabe Richardson, all of Galax; and three sisters, Mrs. J. B. Collins, Galax, and Mrs. Y. C. Collins and Mrs. Eugene Collins, both of Salisbury, North Carolina.

Fritz A. Hendrickson

FRITZ A. HENDRICKSON, age 61, Baraboo, Wis., died unexpectedly on Monday, January 19. He was born in Balsam Lake, Wisconsin. He married the former Bernice Onsager in 1942.

Fritz graduated from the University of Wisconsin in 1942. He was associated with the University Extension Service in the Dairy Husbandry Department. From 1951 until 1962 he was a popular employee of the Tri-State Breeders Cooperative and served as Sire Procurement Manager and as Assistant Manager. Recently he was employed by the Empire Realty Company. He was a World War II Army Veteran and was decorated with two Purple Hearts and a Silver Star, retiring as a major. He was a member of the VFW and the Baraboo Eagles Club.

Survivors include his wife; two daughters, Julie of Madison, and Tiffany, at home; three sons, John, Salt Lake City, Rex and Brian of Baraboo; one grandchild, and a brother-in-law.

Friends of Mr. Hendrickson wishing to contribute toward a memorial in his name may send these to the Dairy Shrine Memorial Fund, Tri-State Breeders Cooperative, Westby, Wisconsin 54667.

Chat . . .

PAUL BENNETT, Quitman, Ga., had the misfortune of losing one of his barns and his late winter supply of hay by fire during the last week of January

Herds Classified in
California, Arizona and New Mexico
November 4–24, 1975
(Clifford Orr)

Owner	EX	VG	D	A	F	P	Total
Adohr Farms, Camarillo, Calif.	1	48	36	5			90
*Bordessa, Elaine G. Petaluma, Calif.		1					1
Calif. Poly State U., San Luis Obispo, Calif.	3	13	9				25
Calif. State U., Fresno, Calif.	1	9	5				15
Clever, George H., Tracy, Calif.	2	110	120	26			258
Handley, Ralph & Sons, Veguita, N. Mex.	4	29	36	5			74
Hill, Harold & David, Riverdale, Calif.		3	5	1			9
Kessler, W. Arnold, Galt, Calif.	6	54	54	1			115
Markwood Enterprises, Chandler, Ariz.	1	100	209	32	4		346
*Miller, JoJo, Templeton, Calif.		3	3				6
Nelson, Dennis E., Hilmar, Calif.		19	23	5			47
Orisio, George & Amelia, Tulare, Calif.	6	56	38				100
Peake, Kenneth, Los Gatos, Calif.		16	11				27
Pierce, Joe, Hilmar, Calif.		50	41	8			99
Price-Black, Arrey, N. Mex.	2	64	99	22	4		191
Shamrock Farms Co., Tucson, Ariz.	3	51	34	3			91
*Silacci, Donald, Petaluma, Calif.	1	33	13				47
Silacci, Truman, Petaluma, Calif.		16	14				30
*Snell, Ann, Fresno, Calif.		4	1				5
Soares, Duane, Fresno, Calif.	1	19	15	5			40
Stockton, Henderson, Phoenix, Ariz.	1	9	11	1			22
*Trent, Kelly, Red Bluff, Calif.		1					1
	32	708	777	114	8		1639

*Indicates first time herd classified

Herds Classified in Western Pennsylvania
December 14–19, 1975
(Lee Yost)

Owner	EX	VG	D	A	F	P	Total
Celestine, A. J. & James, Scenery Hill	3	28	11				42
Ealy, A. R. & Harold A., Sharpsville		4	30	2			36
Fava Brothers, Scenery Hill	2	18	28				48
Ferris, Joseph & Wilda, New Wilmington		24	18				42
Furry, Galen, New Enterprise		30	34	3			67
Kunz, Paul E. & John, Centerville		19	25	5			49
McDonald, Ned & Virgie, Imler	1	7	7				15
*Orner Sons, A. L., Rockton		10	8				18
Smith, Robert, Bedford		11	9				20
Snider, Bernard, New Enterprise	3	22	13				38
Spring Grove Farm, Inc., Belle Vernon		7	22	3	1		33
	9	180	205	13	1		408

*Indicates first time herd classified

Dr. E. A. Woelffer Receives Tri-State "Man of the Year" Award

DR. E. A. WOELFFER, a registered veterinarian and authority on bovine infertility from Oconomowoc, Wis., received Tri-State Breeders "Man of the Year" award at the cooperative's annual meeting, January 24, at Westby, Wisconsin. Woelffer was cited for his contributions to the animal breeding industry in the area of reproductive physiology.

Dr. Woelffer has aided farmers through both personal contact and his many articles in agricultural magazines. He has been veterinary editor for Hoard's Dairyman for the past 23 years.

He is highly regarded by his fellow veterinarians. He has participated in 30 state Veterinary Medical Association meetings as a guest speaker and has given numerous clinical demonstrations at short courses for practitioners throughout the country. He has published extensively in many of the scientific journals and held offices in several professional organizations.

In 1966 he was named Veterinarian of the Year by the Wisconsin Veterinary Medical Association. In 1973 he received the Distinguished Service Award from the University of Wisconsin College of Agriculture and Life Sciences.

Chat . . .

THE PICTURE SHOWN on page 235 of the September, 1975 Journal is actually Metzger Farms WM Velvet, reserve senior and reserve grand champion female of the Iowa District 1 Show. She is owned and shown by Richard Troester, Rae-Mar Guernsey Farms, R.R. 1, Elkader. The reserve senior and reserve grand champion female of the Iowa District 2 Show was Roselorns Champion Paula, but she was not pictured. "Paula" is owned by Terry Hopper, Toledo.

DARLENE ORR, wife of field representative, Clifford R. Orr, 5300 Pressley Road, Santa Rosa, Calif., was hospitalized for part of a day when her car was struck from behind while making a pause at a stop sign. We are happy to report that Darlene did not get injured and she is now back home.

A DAUGHTER, Melanie Marie, joined her parents Mr. and Mrs. Nicholas Stiener, Premium Farm, Tillamook, Ore., on August 17, 1975. She has a 6-year-old sister, Stephanie.

An Authorized Bicentennial Program of
GUERNSEY BREEDERS' JOURNAL

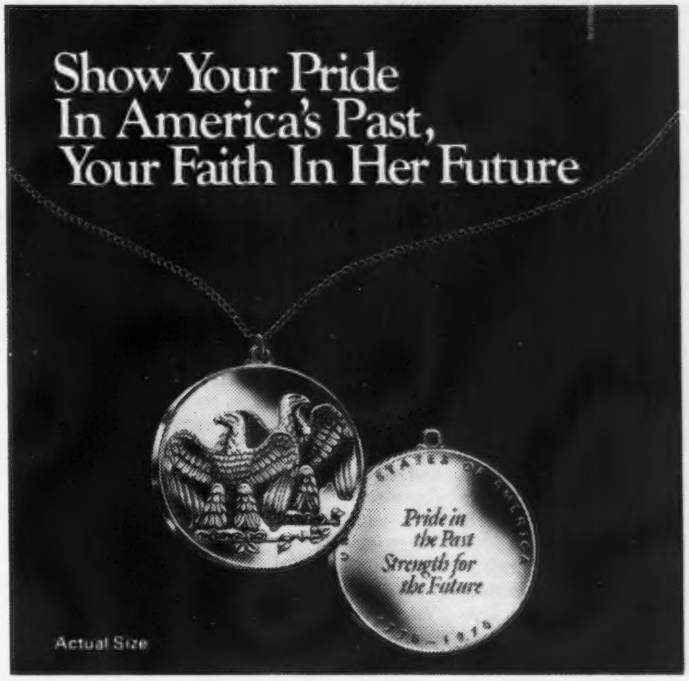

Own and Give the Double Eagle Pendant as a Permanent Keepsake of the Bicentennial-only $7.95

Two delicately chiseled majestic American eagles, symbolizing the first two hundred years of the United States of America, form the design of this beautiful keepsake authorized by the U.S.Historical Society. One eagle looks proudly to America's past, the other confidently to the future.

Created for the Society by the famed Medallic Art craftsmen who designed and made the official Inaugural Medallion for Presidents Ford, Nixon, Johnson, Kennedy, Eisenhower, Truman and Roosevelt.

Coin Collectors: Also available as a bas relief medallion.

This valuable American work of art is available in silver plate, 24-karat gold plate, antique bronze and solid sterling silver.

Acquire the official Double Eagle medallion or pendant for yourself, for members of your family and for your friends as a sign of your pride in America's past and your faith in her future.

Mail to: GUERNSEY BREEDERS' JOURNAL
c/o U.S. HISTORICAL SOCIETY
FIRST AND MAIN STREETS
RICHMOND, VIRGINIA 23219

Yes, I want to show my pride in America's past, faith in her future. Please send the following authorized gift boxed Double Eagle medallion(s) and/or pendant(s) with neck chain(s). Full refund if returned within 30 days.

	QUANTITY		COST
	PENDANT WITH NECK CHAIN	MEDALLION	
SOLID STERLING SILVER @ $29.95			
24-KARAT GOLD PLATE @ $10.95			
SILVER PLATE @ $9.95			
ANTIQUE BRONZE @ $7.95			
Please add $ .75 per pendant/medallion For postage and handling.			
TOTAL			

I enclose a check for $ _____.

NAME _____

ADDRESS _____

CITY _____ STATE _____ ZIP _____

Virginia residents add 4% sales tax.
Please allow 30 days for delivery.

Conceived, Born and Ready to Go

By Edward J. Wright

IN THE SPRING of 1975, a proposal was made to a group of Guernsey dairymen in Michigan that they formally organize for the purpose of systematically sampling young Guernsey sires. These dairymen seriously accepted the breed challenge to annually locate and identify worthy young Guernsey bulls to be adequately sampled and thus determine by progeny test which bulls might contribute to breed improvement before being placed into heavy service.

Following much preliminary work with the guidance of Clint Meadows Michigan State University, and Max Dawdy of The American Guernsey Cattle Club, and the dedication and enthusiasm of the Michigan Guernsey dairymen, the first meeting was held July 25, 1975, the evening preceding the Michigan State Sale. At this meeting, 23 different herds expressed interest in the project. Subsequently, breeders were requested to submit pedigrees on prospective young bulls to determine the availability of candidates. The project was born at a meeting on November 17, 1975 when the formal organization was completed by 19 member herds and interest was shown by an additional 25 herds. At this meeting the decision was made on five young bulls to launch the sampling phase of the project.

Membership qualifications in the project are oriented to practical and simple means of adequately proving the young Guernsey sires and are herd owners who are: (a) on standard DHI test; (b) accurately identifying all heifer calves at birth; (c) milking at least 40 cows (approximately); (d) agreeable to mating 30 percent of their cows and heifers to the young sampling sires in the project; (e) agreeable to furnishing one satisfactory bull pen; and (f) will participate in the type classification program.

Although after the collection and processing of semen is completed, the young bulls will be kept at the farms during the sampling period, Select Sires, Inc., is cooperating with the project for collection, processing and shipping semen. The procedure is as follows:

The owner of a selected young sire agrees to register the animal; blood-type the young bull as well as his sire and dam; have the essential health examinations and deliver the young bull, as requested, to the Michigan Animal Breeding Cooperative, Lansing, Mich., an affiliate member of Select Sires. The young sire will go to the Select Sires' headquarters in Ohio where 900 straws of semen will be collected and frozen – 400 of which will be distributed to the participating herds and 500 straws will be retained in a semen bank.

The young sire will then go back to a member's farm to be housed for the intervening period of approximately four years until progeny test data is available. At that time a decision will be made as to whether the sire should be placed in active service or not.

Certain minimum screening levels for production have been established. For the sire–using one-half (½) the Predicted Difference value of the USDA Sire Summary, plus one-fourth (¼) of the Predicted Difference of the maternal grandsire, this minimum is +400. The USDA Cow Index is used for the dam and the minimum is an Index equal to the minimum for the USDA 2% list at +450. Additionally, the cow must be classified Very Good or better.

The Estimated Transmitting Ability (ETA) values of the first five young sires selected are 919, 813, 734, 733 and 691. The first matings were scheduled to begin in December.

Arthur P. Snyder

ARTHUR PAUL SNYDER, 78, Route 1, Pembroke Road, Concord, N. C., died Tuesday morning, January 27, at Cabarrus Memorial Hospital.

Mr. Snyder was born in Conrad, Iowa, the son of the late Otis E. and Hattie Eyestone Snyder. A veteran of World War I, he was a breeder of registered Guernseys at his Wyolina Guernsey Farm, and retired from work with Pure Oil Co. after 27 years. He held several positions in the North Carolina Guernsey Breeders' Association and was a member of The American Guernsey Cattle Club since April, 1963.

The family has requested that memorials be made to Rocky River Presbyterian Church or to the Heart Fund in lieu of flowers.

Survivors include his wife, Mrs. Ruth Whitlock Snyder; three daughters, Mrs. Barbara Craig, Wilmington, Mrs. Jo Ann Hodge, Matthews, and Miss Dorothy Grace Snyder, Charlotte; a sister, Mrs. Cecil Claybrook, Union, Iowa; four grandchildren and two great-grandchildren.

Blue Seal Introduces New Feed Supplement

THE H. K. WEBSTER Company, Lawrence, Mass., manufacturer of Blue Seal Feeds, has just announced the introduction of a new feed supplement for dairy animals, horses, beef cattle, sheep, goats, and rabbits – both young stock and mature animals. It was stated that the new product, to be known as Blue Seal Sunshine Pellets, contains high quality milk products, a blend of whey and oat groats, and other high quality ingredients plus extra vitamin and mineral fortification.

The announcement added that Sunshine Pellets are now available from all Blue Seal dealers in New England and New York State.

Chat . . .

DON JORDAHL, Oak Valley Guernsey Farm, Rushford, Minn., is at home recuperating from an emergency appendectomy operation on January 10. Don spent seven days in a Winona hospital. His friends wish him a speedy recovery.

CLIFF KNIGHT, Bakersfield, Calif., suffered a heart attack on December 15, 1975 and is reported recovering satisfactorily after confinement at Mercy Hospital, Bakersfield.

AGRI-GRAPHIC SERVICES

"The Picture People"

DANNY WEAVER
Cary, Ill. 60013
312–639-2515

JIM MILLER
Columbiana, Ohio 44408
216–482-4956

KATHY DeBRUIN
Cary, Ill. 60013
312–639-2515

BRUCE PICKERING
Oakville, Ontario
416–845-6749

MAGGIE MURPHY
Tully, N. Y. 13159
315–696-8763

Toles Photography

Cobleskill, N.Y. 12043

– Quality Livestock Photography
– Prints from Strohmeyer & Carpenter and Toles originals.
A Complete Photographic Service
Phone (518) 234-7151

If it's Cows

and you want to **Start, Stop** or **Stay** — **call me** — perhaps I can help you.

MORT WOODS

202 Woods Lane **Ardmore, Okla.**
Tel. 405–223-7718 **73401**

"on the Sunny Side of the Arbuckles"

Picture Files Consolidated

TOLES PHOTOGRAPHY, Cobleskill, N. Y., is pleased to announce the recent acquisition of the negative files of Dick James, Livestock Photographer of central New York.

Addition of the James files now brings to over 185,000, the number of photographs available from Toles Photography, with reprints available from Strohmeyer and Carpenter, Fred Wetmore, Olen Mann and Toles files.

Orders for pictures as well as appointments for photography at farms and shows should be directed to Toles Photography, Cobleskill, New York 12043.

Barden–Rosko

E. R. (Dick) BARDEN and Mary Edna Rosko, both of Platteville, Wis., were married December 12, 1975 in an evening ceremony at the Rectory of Saint Mary's Church, Platteville. Mr. and Mrs. Harry Harms, Platteville, attended the couple. They were joined by friends at the Platteville Country Club for dinner following the ceremony.

Dick and Mary are making their home at 385 North 2nd Street, Platteville. Dick is secretary-treasurer of the Southwest Wisconsin Guernsey Breeders' Association and an active leader in that association. In addition, he owns Donny Brook Guernsey Farm on the edge of the city, with Neal Schuler and family, the farm and dairy operators.

WANTED

Two-year-old registered Guernsey Bull – Good Bloodline.

Dam should be Excellent and milk range of 17,000 to 20,000 lbs. milk – 800 lbs. fat. Bull should be of good stature with strong legs.

Please send any information on bull and price to:

Paul F. Riegel
Pride-N-Joy Farms
9791 Lancaster-Circleville Rd., S W,
Amanda, Ohio 43102

SEMEN
EXCHANGE COLUMN

BREEDERS

Don't miss a great opportunity. A limited supply of the leading bull of the breed – **"DARIMOST"** – at $15/vial. **DON'T DELAY.**

Contact:
DAVID KLEEMAN
BETHMOUR ROAD
BETHANY, CONN. 06525
Phone: 203–393-0605

Chat . . .

THE AMERICAN GUERNSEY Cattle Club building has been the scene of much political action prior to the New Hampshire Primary. The Transcript Printing Company, since its disastrous fire, has been occupying part of the building. While in Peterborough, former Governor of Georgia, Jimmy Carter; Arizona Representative, Morris Udall, Democratic Candidate for the Presidency; and Secretary of Commerce Elliot Richardson, on behalf of President Ford were all interviewed by the Transcript.

Chat . . .

WAYNE AND YVONNE Wampler, Guernsey breeders from Boones Mill, Va., are the proud parents of another boy, Jeremy Adam, born December 1, 1975. Their older son, Dwayne Arthur, is two years old.

TELL FOLKS ABOUT YOUR HERD! . . .
ADVERTISE REGULARLY!

LE CLARIN FARM COMPLETE DISPERSAL, AT THE A. V. ZOGG, JR. AND SONS PAVILION – Phone 607–836-6661–Route 41, 1½ miles east, CORTLAND, N. Y. – JUST OFF EXIT 10, I-88 – **SATURDAY, MARCH 27, 12:30 P.M., Clayton Randall, Cortland, N. Y., Owner.**

46 HEAD . . . 35 COWS – 3 BRED HEIFERS – 8 OPEN HEIFERS AND CALVES

8 daughters by Lyrene Prince Don, AI Gold Star Sire; 9 daughters by Ripley Farms JVC Eli; 7 daughters by McDonalds Top Sergeant, Plus several granddaughters by Gayoso View Top Command, and other top sires. Many are bred to Kellogg Nances Prince, Wee Manor Top Dividend and Boulder View Dukes Statesman. **Several animals are fresh or due in March or April.** The balance are in all stages of lactation. **Tested for interstate shipment, vaccinated.**

A. V. Zogg, Jr., Auctioneer
Phone: 607–753-0004

J. Edward Townsend, Assisting
Phone: 315–492-2578

H. Joseph Pendergast, Pedigrees
Phone: 518–234-7317
Star Route, Cobleskill, N. Y. 12043

THE 6TH ANNUAL NATIONAL HEIFER SALE

6:00 p.m., WEDNESDAY EVENING, MAY 19, 1976, CHEDCO, INC., BERLIN, MASS.

To be followed immediately by the National Convention Sale combined with the 51st Renewal–Guernsey Sale.

FROM COAST TO COAST TRUE TO NATIONAL HEIFER SALE TRADITION
COMES ANOTHER GREAT GROUP OF CONSIGNMENTS FOR 1976

A FEW EARLY HEADLINERS

FROM OUT OF THE WEST –

WESTERN PRINCES DAVINIA, born 9/24/74. A daughter out of the top of the FIRST NATIONAL HEIFER SALE! Consigned by the "Davinia Syndicate" – Donald Giacomini, Ferndale, Calif.; Ken Chaffey, Aurora, Ore.; Henderson Stockton, Phoenix, Ariz.; and Hans Leuthold, Tillamook, Ore.

Sire: Lyrene May Rose Prince. AI Gold Star Sire

Dam: Lockshore C. Davinia – top of the 1971 National Heifer Sale at $2,850 – VG–87.5 and 15,400 –706 – 4-08DHIR – 365 – 2x. The "Davinia Syndicate" also owns a maternal brother.

LONE PALM DUKES NOEL, born 7/10/74, from Lone Palm Guernseys, Tulare, Calif.

Sire: Lyrene Prince Duke – USDA 1/76, PD +274M, +30F, 94% Rpt.

Dam: Lone Palm C Nana – a National Class Leader as a senior yearling and then 22,560 – 1155 – 4-06DHIR – 365 – 2x; 4th M & 3rd F – National Class Leader.

Maternal Grandam: Lone Palm Oliver Nana – USDA Cow Index of +887M, +42F, 35% Rpt; 100,000 lbs. milk producer on five records; VG–3x

CLEVERLANDS INDEX ORPHA LOU, born 5/21/74, from Cleverlands, Tracy, Calif.

Sire: Poly Flash Index – USDA Plus Proven Sire

Dam: Cleverlands Darimost Orpha Lil – Excellent twice; 15,260 – 620 – 4-08DHIR – 305 – 2x

POLY PREMIER QUEEN, born 11/10/74, from Cal Poly, San Luis Obispo, Calif.

Sire: Western Glow Wistar Premier – a son of Lyrene Myras Wistar out of J.L. Princess

Dam: Poly Index Quail, VG–88; 11,580 – 633 – 3-03DHIR – 305 – 2x

NESLEKCIM SUNNYS FLORA, born 6/8/74, from Neslekcim Guernsey Farm, Petaluma, Calif.

Sire: Bay Meadow Sunnys Darimost – USDA 1/76, PD +344M, +10F, 41% Rpt, 57 class. daus. avg. 84.1

Dam: Neslekcim Fortunes Flora, a VG–88 daughter of Grain Meadow D Fortune, USDA 5/75 – PD +554M, +17F, 81% Rpt, 98 class. daus. avg. 84.1

AND FROM THE EAST

A Junior Get of Sire By NORGERTS ROYAL NANCE

All Junior Yearlings – 3 From Richard H. and Pauline W. Merritt, Old Farms, Merit Guernseys, Farmington, Conn. and 1 from Chedco Farm, Berlin, Mass. The 3 from Merit Guernseys (as Junior Calves + a Young Bull) made up the First Junior Get, Conn. Guernsey Show, 1975. **THIS IS A GREAT GROUP OF "NANCE" JUNIOR YEARLINGS. ALL 4 ARE OUT OF DAMS WITH OVER 15,000 LBS. MILK AND CLASSIFIED VG.**

Robert H. Gardiner, Oaklands Farm, Gardiner, Maine is sending –

OAKLANDS VIOLET, born 10/12/73. Due 10/21/76 to a Billy son of Maestros Mamby. She is by **Housleys Dari Fayvor** out of a VG daughter of Lyrene May Rose Prince.

The University of Conn., Storrs, consigns – A DARI FAYVOR

U CONN HDF LARK, born 12/27/73. Due 8/8/76 to U Conn Lionel, a son of Chedco Vickies Actor out of a VG–88 cow with over 17,700 lbs. milk at 6-06DHI–305–2x.

A TOP HORNET . . . This very fancy Senior Calf – STONE HOUSE HORNETS DORIS, born 7/8/75 is consigned by Leon A. Perry, Orleans, Vermont. Sire: Clovelly Top Hornet, AI GOLD STAR SIRE. "Hornets Doris" is out of a Prince Don daughter of Vol Mar Kassy 2nd (VG), 12770–634–2-03DHIR–305–2x. **See Stone House Advertisement Inside Back Cover Of The Convention Directory in this issue.**

A. Austin Cheney, Falcons Flight Farms, Litchfield, Conn. is selling –

FALCONS MAESTRO ALICE, born 2/19/74. Due in late June to a Darimost son. **Sire: Lyrene Emorys Maestro. Dam: Graysmarsh Alma (VG),** 14430–815–7-06DHIR–305–2x, a daughter of Western Glow Darimost.

Almon C. Burgess, Upper Plain, Route 5, Bradford, Vt. is consigning–

BURGESS FARM LEADERS FLAIR, born 1/1/75. A daughter of **Villa Crest P. Leader** out of a VG daughter of Housleys J Champion with 12570–676–4-02DHIR–305–2x

From Franchester Farms, Inc., West Salem, Ohio –

A Nance out of the Excellent "Pam" family. **She is a good one! FRANCHESTER N R NANCE PAM,** born 1/23/74. Due in July 1976 to Cogniacs Dari Lad. **Sire: Norgerts Royal Nance. Dam: Franchester Bonanzas Pam (VG),** 13410 – 650 – 7-05DHIR – 305 – 2x; 14320 – 661 – 8-08DHIR – 305 – 2x; 13260 – 608 – 9-08DHIR – 237 – 2x. **Next Dam: Franchester Jesting Pam (E–93.0),** 16150 – 808 – 10-5DHIR – 305 – 2x. The dam of the heifer in the sale is a maternal sister to Chedco Majestys Pam (E), 16400 – 860 – 3-06DHIR – 305 – 2x, 16040 – 808 – 4-07DHIR – 305 – 2x.

THE NATIONAL HEIFER SALE IS MANAGED BY THE NATIONAL HEIFER SALE COMMITTEE –

Oscar Crabtree, Golden Harvest Farm, Bridgewater, Conn. 06752 – Tel: 203/354-5432
Richard H. Merritt, Town Farm Road, Farmington, Conn. 06032 – Tel: 203/677-1583
Co-Chairmen and Coordinators.

THIS DAIRY BUSINESS®

Managing Herd Health

An All-Breed Panel Discussion

THE PANELISTS:

FRANCIS CAVERLY. Operates Caverly Farms, Clinton, Maine, in partnership with his brothers. They own 320 Ayrshires and have received several Constructive Breeder Awards. Currently 2nd vice-president Ayrshire Breeders Association. Has also served as director of the National, Maine and New England Ayrshire clubs.

RICHARD COYNE. A partner in Coyne Farms, Inc., a 1000 acre dairy and cash crop farm at Avon, N.Y. Their 125 Registered Holsteins currently average 16,000 lbs. milk and 575 lbs. fat. Their latest classification showed 5 EX, 46 VG, 62 GP and 11 G.

JIM FOSS. Operates two farms at Kenyon, Minn. with his father and two brothers. They are currently milking 50 Registered Milking Shorthorns. Their cattle have been quite successful in the show ring.

EDWARD HOLDEN. Vice-president and general manager of Fairdale Farms, Inc., Bennington, Vt. Currently serving as regional director of the Ayrshire Breeders Ass'n. The 800 acre Fairdale enterprise carries 330 Registered Ayrshires, 155 in the milking string.

WALTER D. KIBLER. President of Markwood Enterprises, Inc., Chandler, Ariz. They milk about 1,000 Guernseys and produce Golden Guernsey milk, with a rolling DHIA herd average of 12,228 lbs. milk, 568 lbs. fat on 922 cows. Mr. Kibler is president of the Arizona Guernsey Cattle Club.

THE PANELISTS (continued)

ELMER LARSON. Owns and operates Belvidere Jersey Farm, Roy, Wash. with his father, I. L. Larson. They milk 100 Registered Jerseys that average 11,705 lbs. milk and 557 lbs. fat. In 1975 their herd averaged 84.8% on classification. Currently serving as a regional director of the American Jersey Cattle Club.

J. JENE MUNGLE. Owner and manager (with his son Mason) of Mungle Dairy Farm, Atoka, Okla. This producer-distributor operation handles approximately 6,000 gallons of milk a week. The milking herd numbers over 225 Guernseys. Jene is a director of The American Guernsey Cattle Club and was Premier Breeder at the 1975 National Guernsey Show at Columbus, Ohio.

F. WARREN OAKLEY. Owns and operates Oak-Ayr Farm, Starkville, Miss. in partnership with his son, William. They have been breeding Ayrshires since 1955 and now own about 250 head. Mr. Oakley is a regional director of the Ayrshire Breeders Ass'n, a member of the National Dairy Advisory Committee and Mississippi Animal Breeders Co-op Sire Committee.

JOHN RANKIN. A partner in Cedarcrest Farms, Faunsdale, Ala., home of 1,000 Registered Jerseys. Their 1974 DHIR herd average on 496 cows was 11,033 lbs. milk and 524 lbs. fat. Their 1975 classification average on 513 cows was 84.7%.

EDWARD REED. Owner of Thonyma Farm, Lyons, Kan. His Registered Holstein herd has a 10-year DHIR average of 18,002 lbs. milk, 4.0%, 715 lbs. fat on 24.1 lactations. They have earned the PBR award four consecutive years and have a classification average of 85.5 on 51 head.

TOM SAWYER. A partner with his father, Wesley N. Sawyer, in Diamond S Ranch, Waterford, Cal. They farm 1500 acres. Their herd of over 800 Registered Holsteins has a current rolling DHIR average on 458 milkers of 18,330 lbs. milk, 3.6%, 664 lbs. fat. 430 classified animals average 102.3% of Breed Age Average.

DAVID VINEY. Owns and operates Viney Farms, Evansville, Wis., home of 39 Registered Brown Swiss with a rolling herd average of 12,405 lbs. milk, 4.2%, and 528 lbs. fat. Their classification average on 46 cows is 87.3%.

ELMER VON TUNGELN. Mr. Von Tungeln and his son own and operate Clayside Farm, Verden, Okla. where they milk 40 Milking Shorthorns. They own the All-American Aged Cow and All-American 4-year-old of 1975.

Questions and

Do you have a standing contract with your veterinarian or do you call him only for emergencies?

Foss: We have an unwritten agreement where monthly herd checks are made for regular maintainance (pregnancy—after calving—vaccinating, etc.) and also do of course call for emergencies.

Larson: No. However, regular twice monthly visits at hourly rates are provided for the herd.

Oakley: We are not on contract with the veterinarian; however, we do get all our medicine from him for routine vaccinations and special treatments. We do consult with him frequently on routine work which we do ourselves. He does emergency work and some routine work such as calfhood vaccination against brucellosis.

Sawyer: Our contract covers all calls for a flat fee. Drugs are extra and charged to us at the veterinarian's cost plus a very small markup for handling.

Viney: We have no standing contract, but the veterinarian is on the farm every 2-4 weeks for pregnancy, sterility and other health problems.

What standard vaccinations do you give all heifers?

Mungle: At birth we give Reo-vac orally, at three weeks of age we give Nasolgen and Bovibac 1 and 3, at six weeks another Bovibac 1 and 3, and at 3-5 months Bovibac 1 and 3, bangs, lepto, blackleg and malignant edema.

Oakley: Calves are vaccinated for bangs, blackleg, malignant edema, the respiratory complex IBR-BVD-P13 and five types of leptospirosis (canicola, icterohemmorhagiae, pomona, grippotyphosa, and hardjo) at about three months of age. Calves are wormed three weeks after grouping, again in three more weeks and every other month until they are a year old, then once more 6-8 weeks before breeding at which time we also repeat the vaccination for respiratory complex and lepto.

Answers....

Rankin: We vaccinate for brucellosis, blackleg, malignant edema, leptospirosis and the respiratory complex IBR-BVD-P13.

Reed: Bangs at three months. IBR-BVD-P13 at six months. Lepto at nine months. Clostridium perfringens antitoxins (types B, C and D) at birth with booster shots every ten days until a total of four shots have been given. Blackleg at eight months.

Tungeln: All heifers are given Bovine Rhinotracheitis and Parainfluenze 3 Vaccine (we prefer the intra-nasal type). At three months they are given the blackleg three way combination and also brucellosis. All cattle are vaccinated annually for lepto.

Do you practice dry cow treatment of mastitis?

Coyne: We dry treat all four quarters on any cow that has had any mastitis trouble at all during her lactation. I feel that on a perfectly healthy udder I would rather not risk the chance of introducing infection by dry treating.

Kibler: Yes. We have a standard procedure for all cows as they go dry. Part of this procedure is a dry treatment for each cow. We mix our own dry treatment infusion rather than use a commercial mix. Cows are also vaccinated with 5-way lepto, Nasolgen IP, and an autogenous vaccine containing 13 types of salmonella.

Larson: Yes, on cows with a history of mastitis or California Mastitis Test (CMT) reaction at drying off time.

Mungle: Yes. We tried just treating problem quarters and found others infected at calving so now all four quarters are treated.

Tungeln: All cows are given dry cow treatment. Cows that have had any udder problems during their lactation and have been dry for three weeks are given a second treatment.

Do you have a preventive program against calf scours?

Caverly: We give our calves 5 c.c. of Tylan 200 with another 5 c.c. of

Scour Power

Kendall Calf Scours Tablets protect your investment. By controlling scours outbreaks, they arrest the infection and speed a rapid recovery. Potent ingredients that make it the therapeutic choice include Neomycin Sulfate, Sulfamethazine, Phthalylsulfathiazole, Vitamins A and D, Niacinamide and Kaolin. From the fine family of products dairymen have come to know and trust.

KENDALL **The name you've come to know and trust.**

The Kendall Company,
One Federal Street, Boston, Mass. 02110

Stalls come with one side; next stall forms the other side. Order one end panel to finish off each row of stalls.

Vivron at birth and they receive a second shot of Tylan 200 and a shot of A, D and E on their second day. They also get a powdered vitamin mix in their milk. We feed our calves pickled milk (fermented colostrum) which we like very much.

Kibler: Yes. Calves are taken from their mothers at birth. As soon as the calf is breathing properly it is given two quarts of colostrum, the navel is treated with iodine and 1 c.c. of A, D and E is administered. The calf is then taken to an individual calf hutch.

Within the next 12 hours it is given another two quarts of colostrum. After this the calf is put on a milk replacer that is supplemented with a terramycin powder.

Calf hutches are cleaned, sanatized, and moved to a new location after each calf leaves the facility.

Actually, we feel that our dry cow vaccination program is an important part of our calf scour prevention program. This program supplies each calf with well fortified colostrum at birth.

Oakley: Our preventative program against calf scours begins with the newborn calf by making sure it gets colostrum shortly after birth as well as its navel cord disinfected with iodine. Six to twelve hours after birth the calf is removed from the dam and placed in an individual slatted floor pen. The calf receives colostrum until three days of age at which time unsalable whole milk or refrigerated colostrum is used if available. If such milk is not available a milk replacer is used until weaning at one month of age.

All calves are fed milk once daily at a rate of 8% of birth weight. They are checked twice daily for scours and treated as needed. A custom mixed medicated calf starter is fed at a rate of one pound per day or more if the calf will clean it up. Uneaten feed is removed daily and fed to older calves.

Calves on milk receive no water. Nipple pails are cleaned thoroughly after each feeding with younger calves being fed first. Calves receive water and small amounts of good hay at weaning, along with increased grain. Water buckets are cleaned and sanitized before they are put in front of a new calf. Water is changed daily.

Rankin: We let all cows calve outside in a small pasture except for a very few that happen to calve in extremely bad weather. We make sure the navel cord is dipped in iodine and that the calf fills up on colostrum shortly after birth. At this time we also vaccinate with an antiserum.

We use outside portable pens which are well bedded & dry for our calves. Calves are fed an antibiotic in their milk.

Reed: Yes. We add Neomycin 200 to their milk at each feeding (½ c.c. per feeding).

What average charge per animal do you budget for your herd health program?

Foss: Hard to average, but our total yearly bill amounts to about $1,000.00 for the herd of 65 cows and a total of nearly 175 head.

Holden: It has never been determined in that manner but works out to be approximately one dollar per cow per month.

Rankin: In 1975 it is going to be $6.50 per head. This doesn't include teat dip but does include all vaccines, medicines, health tests and charts, and other veterinary charges. This will be about one dollar higher than 1974 due mainly to the increased price of medicine.

Sawyer: Approximately $13.00 per head per year, based on our herd size of 900 head containing animals of all ages. This includes the cost of mastitis control measures and monitoring milking equipment (no parts).

Viney: Our herd health program has no budget as such. Our 1974 records on 150 head show a total cost of $2,005.15. On an individual basis we figure health care costs about $13.37 per animal over a one year period.

What average calving interval do you try to achieve and what is your system of achieving it?

Calverly: Twelve months. We have the vet check problem cows when he does the pregnancy checks. Any cows which are bred three times and do not settle are infused with iodine.

Coyne: We try for a 12 month calving interval but right now it is running slightly over 13 months. We have our vet check every cow 30 to 40 days after calving and follow his recommendations. We also pregnancy check every cow at about 50 days.

Holden: Our goal is a 12 to 13 month calving interval. We pursue this by breeding back most animals

within 60 days of calving. Routine examinations are used to determine potential breeding and calving problems.

Larson: Twelve months. We try to accomplish this through a routine health program in conjunction with the veterinarian. Good heat detection and record keeping is also essential.

Mungle: Thirteen months. For 10 to 15 days after calving we concentrate on getting the cow back into condition. If she's not right by the first or second heat we treat her. If she doesn't settle after three breedings we again treat her and then expose her to a bull. □

WHAT'S NEW

Insect Control. This is a good time to plan for next summer's fly control campaign. Shell Chemical Company's Animal Health Division offers a free brochure entitled "1976 Summary of Uses for Shell Ectoparasiticides," describing their products for controlling face flies, horn flies, stable flies, house flies, lice, mosquitoes, ticks, mites for all kinds of livestock, poultry and pets. To obtain your copy direct from the company just circle number 107 on the reader service coupon.

Animal Grooming Aid. Gardner Manufacturing Company has announced the addition to its line of animal grooming aids a portable dryer-blower and vacuum, and a compact dryer-blower. It is sold under the registered name "Fluff'r" and the larger model will both vacuum and fluff and dry an animal's hair by blowing warm air. For complete information circle number 106.

Key To Reader Service Coupon. For further information on advertised products and "What's New" items direct from manufacturers just circle the corresponding numbers on the Reader Service coupon.

Bag Balm	101
Filters	102
Kendall	103
Nelson-Dykes	104
Star-Agri	105
Animal Grooming Aid	106
Insect Control	107
Gem Labs	108

BIG SAVINGS ON MILK FILTERS
You use them every day. Why not buy them by the case at big savings. **608**, Kendall, and Rapid-Flo brands.
FREE STAINLESS STEEL DISPENSER with initial purchase of **608** Inline Socks.
Write for low, low prepaid prices.
FILTERS, INC., Box 9101, Canton, Oh. 44711

BAG BALM
All Purpose Ointment
Helps *FAST* HEALING!

For CATTLE, HORSES ALL DOMESTIC ANIMALS
Medicated Bag Balm helps FAST HEALING of injuries, cuts, scrapes, wire snags, chapping, windburn, sunburn, massage of caked bag. Also use for horses, all domestic animals. Smooth spreading, STAYS ON. National best seller at farm, feed, drug stores. Convenient 4½ lb. Pail, 10 oz. can. Or write.
DAIRY ASSOCIATION CO., Lyndonville, Vt.

Master Saver **FEEDER**
U.S. Patent No. 2,768,607

FOR HAY OR ENSILAGE
CUTS FEED COSTS
Model #15 15 ft. Long **$133.00**
FREIGHT PREPAID
(Except Alaska, Hawaii and Foreign Countries)
FEEDS 24 HEAD
- PERMANENT
- ALL METAL CONSTRUCTION
- SHIPPED KNOCKED DOWN
- EASY TO MOVE AND RE ASSEMBLE

CALF FEEDER
FEEDS 18 HEAD
Model #10 8'2" Long **$80.00**
Order Direct at Wholesale or Write for Free Illustrated Folder
NELSON-DYKES CO., Inc.
4071 Shilling Way
DALLAS, TEXAS 75237

76:03

INFORMATION FOR DAIRYMEN

For more information about products advertised in ***THIS DAIRY BUSINESS*** section and those mentioned in the ***WHAT'S NEW*** column, just circle appropriate item numbers below and mail to us. Requested information will come direct to you.

101	102	103	104	105	106
107	108	109	110	111	112

NAME _____

ROUTE or BOX # _____

CITY _____ STATE _____ ZIP _____

☐ Owner ☐ Manager ☐ Herdsman ☐ Student

☐ Other: _____

Number of cows milking: _____

Today's date: _____

CLIP OUT & MAIL TO: Dairy Breed Group, Lacona, NY 13083

NATIONAL CONVENTION SALE, COMBINED WITH THE GUERNSEY SALE – 51st RENEWAL

CHEDCO, INC., BERLIN, MASS., WEDNESDAY EVENING, MAY 19 – 9:30 P.M.

C.E. Cotting, Owner
Berlin, Mass. 01503

Andrew Warner, Mgr.
Phone: 838-2445

Located on Route 62 just off I-495 about 20 miles NE of Worcester and 25 miles NW of Boston

IN THE SALE

LERSON LAWN DOMINOS VERA (picture taken when dry)
Born August 19, 1970
Due June 11, 1976 to Western Glow Darimost, AI Gold Star Sire
12110–492–2-05DHIR–305–2x
14774–580–ME–305–2x
17130–4.3%–735–4-07DHIR–305–2x (pending)
17991–4.3%–772–ME–305–2x
Sire: **Lyrene Top Domino,** USDA 10/74 – 702 daughters, 290 herds, a Pred. Diff. of +499 lbs. milk, +13 lbs. fat, 96% rpt.
Dam: **Lerson Lawn Jasons Vera (VG–86.0)**
11690–571–2-11DHIR–305–2x
13720–648–3-11DHIR–305–2x
18010–840–5-00DHIR–305–2x
15920–709–6-05DHIR–305–2x
17270–767–7-06DHIR–305–2x
Consigned by A. Austin Cheney, Falcon's Flight Farm, Litchfield, Conn.

IN THE SALE

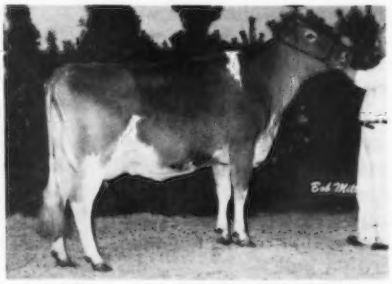

TANNERY HILL FAYVORS DOROTHY
First 3-Year-Old, R.A.W.F., 1975. Nominated for All-Canadian 3-Year-Old, 1975
Sire: **Housleys Dari Fayvor**
AI Gold Star Sire
USDA 1/76 – 616 daughters, 275 herds, a Pred. Diff. of +667 lbs. milk, +28 lbs. fat, 96% rpt., 136 classified average 84.3
Paternal Sister to:
Shir Vale Tonya Tamara (VG–86.0)
15720–721–2-04DHIR–365–2x
Consigned by Thomas and Roderick MacGregor, Crysler, Ontario, Canada

FOR CATALOGS AND INFORMATION CONTACT: THE MERRYMAN COMPANY, SPARKS, MARYLAND 21152, John B. Merryman, Phone: 301–771-4321 Office, 301–771-4624 Home.

Replace Your Milk Replacers

And Save Over 300% of the Cost

Nothing can compare to colostrum milk (first milk) for maximum food value and health protection for dairy calves. Now there's no need to use imitations.

For the first time, here's an inexpensive, easy way to manage your colostrum and hold its protein levels for your calves. No more costly milk replacers nor feeding saleable whole milk. And here's the best news of all – you'll save over 300% of the cost of bringing your calves to weaning! It's all new **MILK LIFE** natural colostrum preservative. Available only by mail at present.

Milk Life ®

GEM LABORATORIES
Glencoe, Minnesota 55336
Telephone (612) 864-5192

☐ Please send me more information – no obligation.
☐ Enclosed is $ _____ for _____quarts of Milk Life @ $6.95/qt.
☐ Please send me Dealer information.
Money-Back Guarantee

NAME _____

ADDRESS _____

CITY _____ STATE _____ ZIP _____

Do you have your herd on DHIR or DHI Test
Do you Classify
Do you Show
Do you Consign to Sales
Do you have Guernseys For Sale

?

If the answer is **YES** to one or more of these questions then you should be on a REGULAR ADVERTISING PROGRAM.

Assistance gladly given in helping you to prepare advertising copy.

PLAN NOW TO START
YOUR ADVERTISING PROGRAM

Answer . . . combining the influence of Darimost and Polly's Nance

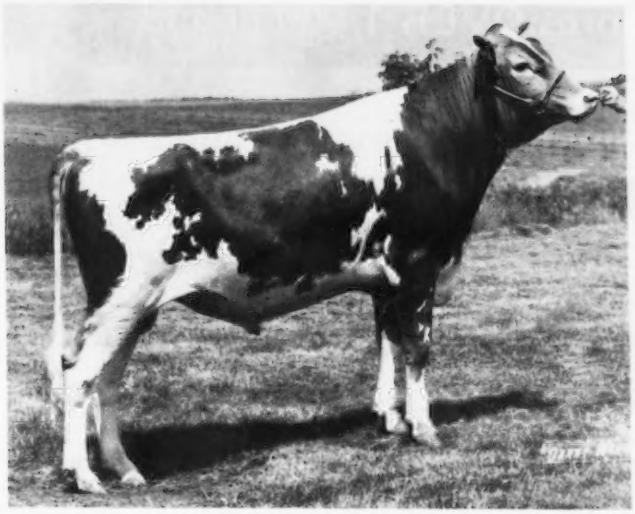

Western Glow P. N. Answer brings together a background of angularity and dairy character plus the will to work. His dam, by Darimost, is EX–92.5 with an Excellent mammary. A consistent producer, she has just under 100,000 lifetime. His granddam, Annetta, is VG–88.5 with three records over 700 fat. **Answer** also has a maternal sister that is VG–85.5 with 638 fat as a two-year-old and 788 at three years.

His sire, **Cedarbrook Polly's Nance,** SS, continues to grow in popularity. He is the sire of this year's Grand Champion at the National Guernsey Show at Fresno.

Be part of this outstanding heritage. **Answer** is available from your Tri-State representative.

Dam

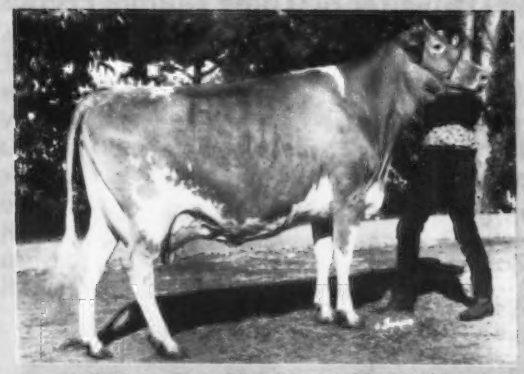

Western Glow Dari Annetta (E–92.5)
Excellent Mammary System

4-07DHIA	362	16413	5.3	869
5-11DHIA	365	16404	5.2	859

WESTERN GLOW FARMS, INC.
1349A Bow Hill Road
Bow, Washington 98232

Ben Friedrichs & Sons
Phone: Edison 206–766-3933

NATIONAL ASSOCIATION ANIMAL BREEDERS NAAB Know Your Semen Supplier

TRI-STATE

TRI-STATE BREEDERS COOPERATIVE
Baraboo, Wisconsin 53913
Phone: (608) 356-8357

1975 – A Good Year at Lilac Hill Farm

Four with records OVER 1,000 Pounds

Lyrene Financiers Nectar (VG) 23920–1253–6-05DHIR–365–2x
A daughter of **Lyrene Financier** from the great Gold Star Nellie family

Royal Carioca of Pineview (VG) 23180–1096–3-06DHIR–365–2x
Died after calving, but she leaves two daughters.

She a daughter of **Fauver Hill Top Flipper** from a great family headed by Thatcher Farms Gallant Carioca, 16090 – 635 – 9-06DHI – 355 – 2x

Peony of Highlands (VG) 21990–1094–4-08DHIR–364–2x

Sire: Western Glow Darimost. Dam: A King Hal daughter of Highland Meredith Murtle, 115,000 – 5,500 lifetime and climbing

Nico Marie of Pineview (VG) 21240–1206–5-02DHIR–365–2x
Sire: Fauver Hill Hal Major. Dam: A VG daughter of Toma Double Peerless

Other Good Records

	Milk	Fat	Age	DHIR Days
Roetta Warriors Great Granda	16920	743	11-06	365–2x
Highland Victoria	19670	941	9-09	365–2x
Valleyland Babs	12940	693	6-04	305–2x
Nan Mooie of Pineview	16550	690	6-00	305–2x
Noble Vicky of Pineview	15240	817	5-03	305–2x
Clift Crest A Rogers Regal	16870	856	4-04	365–2x
Ora Elsie of Pineview	13850	715	5-02	305–2x
Plain View Candys Crystal	17990	790	4-05	365–2x
Pandosa Mooie of Pineview	12400	691	3-04	305–2x
Rebecca Nina of Pineview	14020	680	3-02	303–2x
Supreme Myra of Pineview	13620	612	2-01	305–2x
Lilac Hill Rosemary	14740	700	2-04	305–2x

Breeding Stock Usually Available
Occasionally a well-bred bull is for sale

R. H. Boutwell
Rt. 1, Reedsburg, Wis.

Plan To Visit Us
608–524-3253

2½ miles east of Reedsburg on North Reedsburg Road

DIVERSIFIED FARM DISPERSAL . . . AT THE FARM, 6 MILES FROM FILER ON CLOVER HIGHWAY, ROUTE 2, FILER, IDAHO 83328

Walter and Thordis Matthiesen, Owners

MONDAY, MARCH 29, 1976 – 11:00 A.M.

100 HEAD . . . 45 Registered Cows – 5 Grades – 25 Bred Heifers – 25 Open Heifers

IT PAYS TO BUY DIVERSIFIED GUERNSEYS

◀ **DIVERSIFIED DARI FANCY (VG–89 in 1972)**
Purchased by Henry C. Venier, La Fayette, N. Y.
14160–679–3-10DHIR–305–2x
15830–786–4-10DHIR–305–2x
She is dam of High Meadows N Nancy (VG)
she dam of –
HIGH MEADOWS Z PANSY
ALL-AMERICAN HEIFER CALF, 1975

DIVERSIFIED BRED COWS HAVE DONE WELL FOR SHAMROCK FARMS COMPANY, TUCSON, ARIZONA

	MILK	FAT	DIVISION	
Diversified Buster Ivory	*21110	724	4-0DHIR–305–2x	5th milk when made
Diversified Buster Glint	*18870	630	3-8DHIR–305–2x	7th milk when made
Diversified Buster Melody NF	17190	792	3-1DHIR–305–2x	
Diversified Buster Penny	16950	671	4-5DHIR–305–2x	
Diversified Peggy	14300	602	3-2DHIR–305–2x	

SALE MANAGED BY THE AMERICAN GUERNSEY CATTLE CLUB, c/o HANS LEUTHOLD, Field Representative, 2470 McCormick Loop Road, Tillamook, Oregon 97141 – Phone 503–842-4310. FOR CATALOGS WRITE EITHER THE OWNERS OR THE SALES MANAGER.

Our NEPTUNE Daughters Look Good

AT THE OFFICIAL FAIR FOR THE STATE OF IDAHO – THE PAYETTE COUNTY FAIR – THE NEPTUNES DID WELL

WESTLYNN NEPTUNE NANA was the 1st Senior Calf and JUNIOR CHAMPION FEMALE. **WESTLYNN NEPTUNE NOTION** was the 1st Junior Yearling. This pair and **WESTLYNN A CLETA**, the 1st Junior Heifer Calf teamed up to win the class for the **Best 3 Females under two years of age** and the **NEPTUNE Junior Get placed first.**

"**NEPTUNE**" was bred to be good! **He is living up to his inheritance. OLYMPIC VIEW B NEPTUNE – Born 9/3/72** is sired by **Olympic View A Banner**, USDA Summary 9/75 – 129 daughters, 32 herds average 12,389 lbs. milk, 572 lbs. fat, **a Pred. Diff. of +1056 lbs. milk**, +35 lbs. fat, 78% rpt., 68 classified average 84.4.

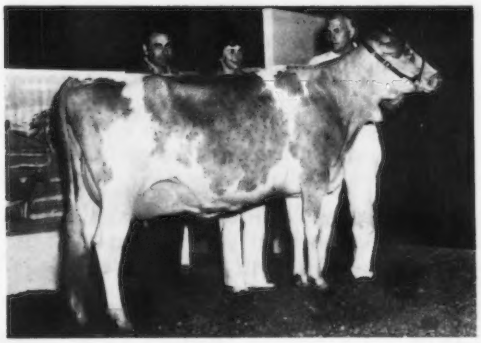

HIS DAM

← **WESTLYNN T NOEL – E TWICE**
10230–556–2-09DHIR–305–2x
11350–655–3-09DHIR–305–2x
12350–600–5-11DHIR–305–2x
Sold to Myron W. "Mike" Lancaster, Olympic View Farm, Sequim, Washington in the 1971 Pacific Northwest Convention Sale for $2,000. Second 2-Year-Old, National, 1970.

WESTLYNN FARM

Joe Pritzl
R 1, Fruitland, Idaho 83619
Telephone 208–452-3375

We have good young bulls available for use in your herd.

1¾ miles south of Fruitland on Hwy. 30

OKLAHOMA STATE SALE

At Mungles Guernsey Farms, Atoka, Oklahoma, Saturday, May 1, 1976 – 12:00 NOON

An outstanding group of cows, bred and open heifers have been hand-picked from Arkansas, Louisiana, Mississippi, Missouri, Oklahoma and Texas for this sale. If you're looking for foundation cattle and outstanding show prospects, the Oklahoma State Sale will fill your needs.

Already consigned from Louisiana, a "T.C. Transfer" out of an outstanding cow family, and two bred heifers from **Kleinpeter's**. These heifers are sired by young bulls, and are real show prospects. **Mrs. Johnson, Cloverleaf Dairy, consigned** an outstanding "Saturn" 4-year-old cow and a real showy "Champion" 2-year-old. **Mr. M. W. Walker, Cloverland Dairy has consigned** two bred heifers, one by "Falcon," another by "Prince." **Green Bros. consigns** a top open heifer, and **Tony Hagar**, a Jr. Yearling Champion out of a "Saturn" which will look just right for this fall's showing.

From Arkansas, **Dwayne Webb consigns** a Grain Meadows D Fortune from his best cow family. **Lewis Hershberger consigns** a Hornback N Gaylord out of a Very Good "Corporal," and Hildiemaid Flashs Fame B out of a Very Good Priscillas Darimost. **A big Dari Fayvor 2-year-old is consigned by Don Cloe.**

From Mississippi, **Cus Gee has consigned** a 3-year-old "Prince" out of "Sophia," nominated for All-American, and a "Leader" out of the Valley family of cows, one of their best. **Mississippi State has consigned** a 2-year-old "Corporal" out of a "Darimost." **Bob Barham consigned** a "Prince" Sr. Yearling which is already a show-ring winner.

From Missouri, **Bill Davis consigned** a 2-year-old "Champion" granddaughter which will be fresh and in her prime. The breeder of great cows, **Carl Kastendieck, has consigned** an outstanding "Prince" that should fill anyone's need for foundation and/or show-ring. **Two Top Jollys have been consigned by Frank and Gary Estes**; a 2-year-old due in July, already a show-ring winner in Arkansas and a very nice, and a Senior Calf that will be just right for any Junior breeder. **Johnny Wallis consigns** a Senior Calf out of Lavon Farms Champion Hydro, and a very good "Ambassador."

Oklahoma will put its best foot forward with **outstanding consignments from Red Hill**, known for outstanding records, **Bob Griggs, George Butenschoen, John Potts and Mungles.**

Lavon Farms of Texas will consign some of their top bred and open heifers.

Plan to come and see these outstanding cattle on sale at Mungles Guernsey Farm, Saturday, May 1, 1976 – 12:00 Noon.

For information or catalogs, contact:

Norman Hager
Rt. 3, Box 324P
Love Road
Monroe, La. 71202
Ph. (318) 343-2272

Mason Mungle
Atoka, Okla. 74525
Ph. (405) 889-3478

Bob Griggs
Box 573
Mustang, Okla. 73064
Ph. (405) 745-3488

OKLAHOMA STATE SALE
AND
MUNGLE'S FIRST PRODUCTION SALE

At Mungles Guernsey Farms, Atoka, Oklahoma, Saturday, May 1, 1976 – 12:00 NOON

MUNGLES J CHAMPION MELISSA

SELLING: MUNGLES JOLLY MELISSA, 1st 4-Year-Old at Fort Worth, 1976, and maternal sister to Mungles J Champion Melissa, first cow of the breed, out of a provisional registry to score Excellent and make a class leading record.

Sire: Foremost Top Jolly, USDA Summary 9/75 – 17 daughters, 6 herds, ME Avg. 10299M, 443F, Pred. Diff. +727 milk, +24 fat, 35% rpt., 7 classified average 85.0. 1 Reserve All-American Progeny.

Dam: Mungles Sabo Melissa
11430–421–2-01DHIA–305–2x
13240–567–3-02DHIA–305–2x
16010–702–4-01DHIA–305–2x
10170–444–6-06DHIA–305–2x

Selling will be the same quality Guernseys which made us Premier Breeder at Columbus in 1975. We feel that these females will please the most discriminating breeders for type and production. Open heifers will be available to Junior breeders at a price they can afford, ones which will not only show well, but will make excellent foundation animals.

One competent judge has commented that this herd has probably sold more outstanding breeding animals than any other herd in the Central United States. We realize that in having this type sale, we not only put ourselves on the line, but the reputation of our cattle as well. We feel that all consignments will pass the test.

Jene says: L.R.'s and Mason's reputations as connoisseurs of good cattle are at stake here. In my judgment, they have done an excellent job of selecting. Be here and see what you think! That's the best invitation we can offer.

For information or catalogs, contact:

Norman Hager
Rt. 3, Box 324P
Love Road
Monroe, La. 71202
Ph. (318) 343-2272

Mason Mungle
Atoka, Okla. 74525
Ph. (405) 889-3478

Bob Griggs
Box 573
Mustang, Okla. 73064
Ph. (405) 745-3488

POLLED GUERNSEYS – An outstanding polled bull goes to the Kentucky National Show and Sale – Wednesday, March 31, 1976

ANGSTMAN FARM BIG MAC, born May 29, 1974

HIS DAM

IDEALS CHARLEMAGNE SADIE (E)
8940–410–2-07DHIR–305–2x
13290–575–3-07DHIR–305–2x
On Test 6950–302 first 136days 4-10DHIR

HIS SIRE'S DAM

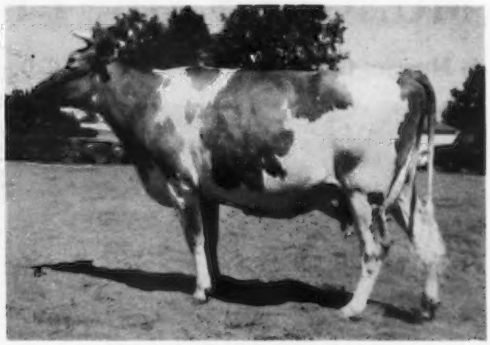

VERNA OF ANGSTMAN FARM (E)
11242–629–Jr4HIR–305–2x
11510–607–5-00DHIR–305–2x
11230–607–6-02DHIR–305–2x

This bull is appropriately named. He is exceptionally tall and seems destined to become one of the largest bulls in the Guernsey breed. Along with this excellent type and superb production, he will sire approximately 50% polled calves when used on horned cows.

A Syndicate is being formed to bid on this bull. If you are interested, please call us collect immediately, 612–679-2058 or call John Merryman, Sparks, Md. 301–771-4321 Office, 301–771-4624 Home.

ANGSTMAN GUERNSEY FARM

KENNETH W. ANGSTMAN & FAMILY – Phone 612–679-2058 – Rt. 1, MORA, MN 55051

RED HILL FARM – Guernseys Since 1928

1975 PRODUCTION . . . 45 DHIR Records averaged **14772 lbs. milk, 5.0%, 737 lbs. fat, ME–305–2x**

1976 IS STARTING OFF IN RECORD BREAKING STYLE
3 NEW NATIONAL CLASS LEADERS TO START OFF THE YEAR

RED HILL CHERIE (VG '75) — **13290–*687–1-10DHIR–305–2x**
Class Leader 7th for Fat. A daughter of High Meadows Charmer – owned by Kelli Dawn Lorenz

RED HILL DUANA (VG '75) — **16470–*1002–3-01DHIR–305–2x**
Class Leader 3rd for Fat. A daughter of Lyrene Prince Duke

RED HILL PRINCETTA (VG '75) — **17120–*1007–3-04DHIR–305–2x**
Class Leader 2nd for Fat. A daughter of Lyrene May Rose Prince

HERD CLASSIFIED FOR THE 4th TIME IN 1975 . . .
31 HEAD . . . 1 Excellent – 22 Very Good – 8 Desirable

We had 8 by Housleys J Champion . . . ALL Above The Line
1 EXCELLENT – 5 VERY GOOD – 2 DESIRABLE

ADD RED HILL PRODUCTION AND TYPE TO YOUR BREEDING PROGRAM
Buy A Red Hill Bred Bull Backed By The Best Of Our Production

Vergil C. & Norma Lorenz, Jr.
Kelli – Kristi
Tel. (405) 729-4491

RED HILL

HITCHCOCK, OKLAHOMA
73744

5 miles west, ¾ south of
LOYAL, OKLAHOMA

OLYMPIC VIEW — — A Family Operation

"JANET" IS THE GREATEST!

Honorable Mention ALL-AMERICAN As A 2-Year-Old, 3-Year-Old and Aged Cow, Reserve ALL-AMERICAN As a 4-Year-Old and as an Aged Cow

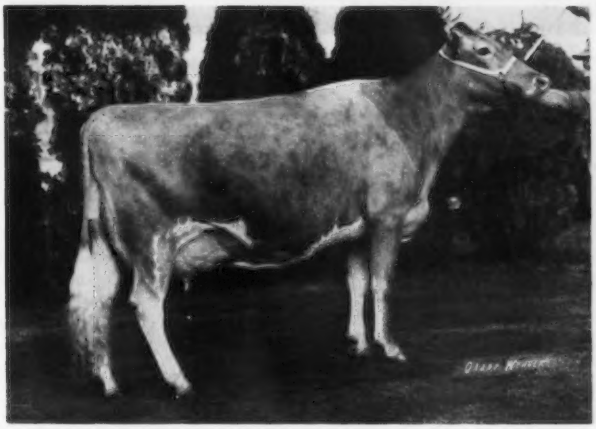

GRAYSMARSH B JANET – EXCELLENT '73,'74–93.0

Best Uddered 3-Year-Old, 4-Year-Old, Aged Cow, NATIONAL GUERNSEY SHOW, 1972, 1973, 1974. CHAMPION UDDERED COW, SENIOR AND GRAND CHAMPION, NATIONAL GUERNSEY SHOW, 1974. Reserve ALL-AMERICAN as a 4-Year-Old, 1973, and as an Aged Cow, 1974.

16020–859–4-09DHI–365–2x
14500–771–4-09DHIR–305–2x

HER 1975 SHOW WINNINGS – UNDEFEATED

First Aged Cow, SENIOR AND GRAND CHAMPION, Pacific Northwest Evergreen Classic, Western Washington Fair; Best Uddered Aged Cow, Western Washington, 1975.

WE'RE HAPPY TO HAVE
ALL-AMERICAN SENIOR YEARLING

JUNIOR RESERVE ALL-AMERICAN SENIOR YEARLING

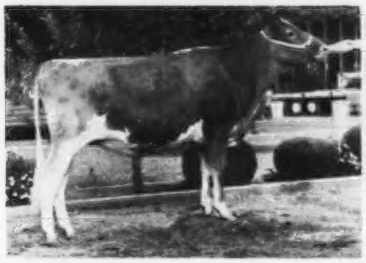

OLYMPIC VIEW D FANTASTIC
She received 104 points in the voting by the official judges. First and Junior Champion at both the National, Fresno, and Western Washington. Third in the open classes at both shows.
A "Darimost" out of a "Banner"
SHOWN BY CINDY

Our 1975 All-American
OLYMPIC VIEW W BOUNTIFUL
Reserve All-American Heifer Calf, 1974
All-American Senior Yearling, 1975

Sire: Lyrene Myras Wistar, AI Gold Star Sire
Dam: Olympic View A Bunny (E–91.5)
15850–762–4-11DHIR–305–2x

She is a full sister to OLYMPIC VIEW A BANNER

USDA Summary 9/75 – 129 daughters, 32 herds average 12389 lbs. milk, 572 lbs. fat, a Pred. Diff. of +1056 lbs. milk, +35 lbs. fat, 78% rpt. "BANNER" is sire of "JANET" – pictured above – and also sire of the **RESERVE ALL-AMERICAN JUNIOR GET OF SIRE, 1975.** Shown by Jay Lancaster, Graysmarsh Farm, Sequim, Washington.

JUNIOR HONORABLE MENTION
ALL-AMERICAN HEIFER CALF

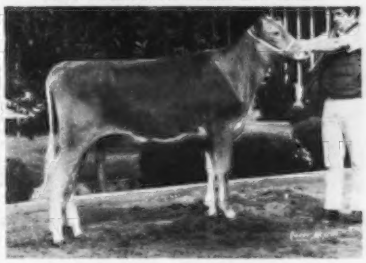

OLYMPIC VIEW B FUNNY
A member of the RESERVE ALL-AMERICAN JUNIOR GET BY OLYMPIC VIEW A BANNER
SHOWN BY LINDA

Myron W. "Mike" Lancaster
Rt. 3, Box 170
Sequim, Wash. 98382
Tel. 206–683-4879

Andy Lancaster, Herdsman
OLYMPIC VIEW FARM
5 miles NW of Sequim.

MALABOO WAY GUERNSEYS COMBINE PRODUCTION AND TYPE

1975 PRODUCTION . . . 88 DHIR records average 11523 lbs. milk, 4.6%, 532 lbs. fat, ME–305–2x. This is an INCREASE OF 913 lbs. milk, 45 lbs. fat per cow over the 1974 lactation average.

1975 CLASSIFICATION . . . 80 HEAD . . . 2 EXCELLENT – 46 VERY GOOD – 28 DESIRABLE

1976 IS STARTING OFF EVEN BETTER . . . A NEW NATIONAL CLASS LEADER

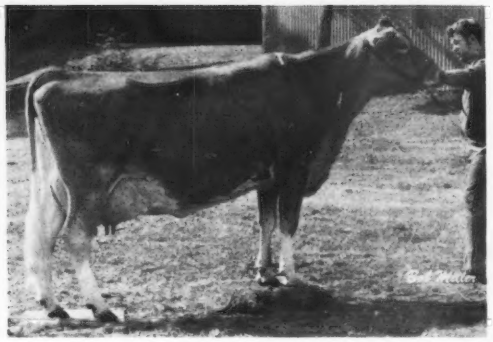

REDBUDS QUOTE (VG–88%)
A double cross to Western Glow Fames Virtue (E 3 TIMES)
*15190–635–Jr2–365–2x
15370–763–Sr4–365C–2x
1 Excellent daughter, 4 summarized sons, 3 are GOLD STAR SIRES. A daughter of Applebrook Fames Corporal out of a daughter of Henslee Farms Viscount.
First Aged Cow, Best Uddered Aged Cow, Reserve Champion, Illinois State Fair, 1975; Fourth Aged Cow, Indiana State Fair, 1975.

She is truly – A QUOTE TO REMEMBER
26250 lbs. milk, 1204 lbs. fat, 5-02DHIR–365–2x
NATIONAL CLASS LEADER 5th MILK, 5th FAT

MALABOO WAY GUERNSEY FARM

Wayne & Bonnie Mohr
Tel. 309–452-4197

MOHR BROS.
Tel. 309–452-6479
Route 8, Normal, Illinois 61761

Larry & Mary Mohr
Tel. 309–452-4600

OUR FIRST HOMEBRED PROVEN SIRE HAS A PLUS PROOF

DAN-BA-LEE F S DIPLOMAT – USDA Summary 9/75 – 10 daughters in our herd average 12104 lbs. milk, 544 lbs. fat, a Pred. Diff. of +288 lbs. milk, +12 lbs. fat, 18% rpt., 8 classified average 84.6 – 3 VG – 5 D.
Sire: Hanover Hill Fame Success, AI Gold Star Sire, USDA Summary 10/74 – 891 daughters, 300 herds, a Pred. Diff. of +632 lbs. milk, 97% rpt., 269 classified average 84.3.

HIS DAM

GREENRIDGE PEARLETTE DORIS (VG)
USDA Summary 5/75 – 8 records average 13239 lbs. milk, 639 lbs. fat, COW INDEX +448 MILK, +21 FAT, 46% rpt.

HIS MATERNAL SISTER

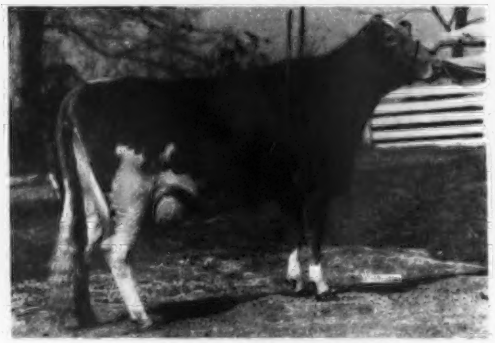

DAN-BA-LEES N EILEEN (VG 2 TIMES)
GOLD STAR DAM, 1974
***22110–*980–2-05DHIR–365–2x**
Class Leader, 1st milk, 2nd fat, when made.
***18840–*907–3-06DHIR–305–2x**
Class Leader, 8th milk, 8th fat, when made.
USDA Summary 10/74 – 2 records average 20138 lbs. milk, 928 lbs. fat, COW INDEX +945 MILK, +32 FAT, 40% rpt.

VISITORS ALWAYS WELCOME

DAN-BA-LEE FARM

Located 2½ miles north of Cadiz on Road 500 W

Mr. & Mrs. Daniel W. Baker & Family
& Robert Baker

Plan To Visit Our Herd

R.R. 2, Middletown, Ind. 47356
Tel. 317–722-4203

A REPEAT WINNER AT THE NATIONAL

UNANIMOUS CHOICE FOR ALL-AMERICAN AGED BULL IN 1974

CHAMP JESSE AGAIN IS THE JUDGES CHOICE
ALL-AMERICAN AGED BULL, 1975

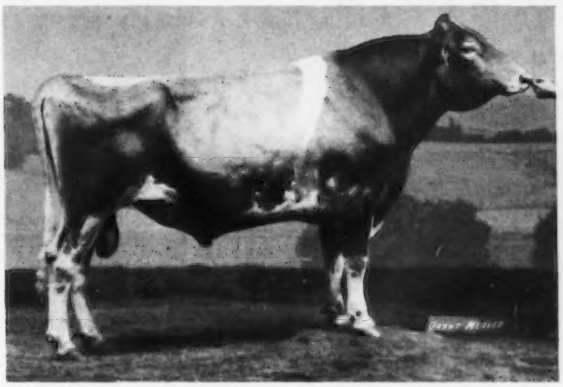

VALLEY SET CHAMP JESSE – Born 7/16/69
FIRST BULL 2 YEARS AND OVER – SENIOR AND GRAND CHAMPION
NATIONAL GUERNSEY SHOW, COLUMBUS
MID-STATE GUERNSEY SHOW
KENTUCKY STATE FAIR
THIRD BULL 2 YEARS AND OVER – INDIANA STATE FAIR

His Daughters – All-American Junior Get, 1975
UNDEFEATED WHEREVER SHOWN

ALL-AMERICAN JUNIOR GET OF SIRE

Left to right: **JUALMI JESS VONNE, JUALMI JESS ANGIE, FOR-LOU FARMS J OLLINE, JUALMI JESS RAMONA**

FIRST JUNIOR GET OF SIRE
MID-STATE GUERNSEY SHOW
KENTUCKY STATE FAIR
INDIANA STATE FAIR
NATIONAL, COLUMBUS (different combination)

This is the second time in 3 years the "Jesse" Get has been All-American. A-A Junior Get in 1973 and 1975.

We have over 40 daughters by "JESSE" in our herd. He is a Plus MILK Proved Sire. USDA Summary 9/75 – 16 daughters, 3 herds, 11013 lbs. milk, 481 lbs. fat, a Pred. Diff. of +91 lbs. milk, -7 lbs. fat, 28% rpt., 8 classified average 85.4. We wish to thank Forest H. and Phil Sparks, RR 2, Greenfield, Indiana 46140 for the use of their "Jesse" daughter, For-Lou Farms J. Olline in this Junior Get.
The Sparks family have several nice "Jesse" daughters in their herd.

JUALMI FARM

Farm located 2 miles south of Cumberland, ½ east on 200S – *Visitors Always Welcome*

Julius Mithoefer & Family
R.R. 1, Box 289
New Palestine, Indiana 46163
Tel. 317–894-7212

Dan Mithoefer & Family
1139 South Muessing Road
Indianapolis, Indiana 46239
Tel. 317–894-2046

"Derby" Will Be In The 13th Kentucky National Show And Sale, Kentucky Fair And Exposition Center, Louisville, Wednesday, March 31

YELLOW CREEK H DERBY

Born 8/26/75

Sire: Clovelly Top Hornet, AI Gold Star Sire. USDA Summary 1/76 – 113 daughters, 60 herds, a Pred. Diff. of +1187 lbs. milk, +30 lbs. fat, 83% rpt., +$90.

Dam: Yellow Creek Dari Dora (VG–87.0 at 2 years), 13270 – 655 – 2-00DHIR – 305 – 2x; 15791 – 759 – ME – 305 – 2x, on retest, 187 days, 8,478 lbs. milk, 420 lbs. fat, 2-11DHIR – still on test. ERPA +2248M, +77F in progress.

His sire is one of the breed's greatest sires and his dam is a beautiful "Darimost" daughter out of Noble D Dora (pictured below)

HIS DAM'S FULL BROTHER

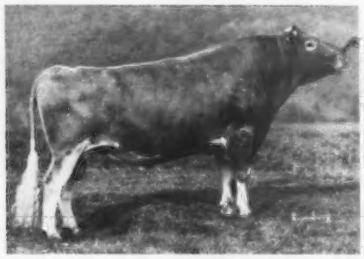

YELLOW CREEK DORAMOST – AT SIRE POWER
USDA Summary 1/76 – 70 daughters, 37 herds, a Pred. Diff. of +453 lbs. milk, +13 lbs. fat, 72% rpt., +$36.

HIS MATERNAL GRANDDAM

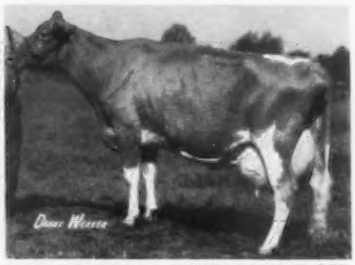

NOBLE D DORA – EXCELLENT TWICE TARBELL TROPHY WINNER, 1969
*21910–*1150–Jr4DHIR–305–2x
*23790–*1231–5-5DHIR–365–2x
23990–1172–6-8DHIR–365–2x
22870–1116–7-11DHIR–365–2x
20060–980–10-1DHIR–365–2x
19430–912–11-02DHIR–305–2x
22270–1045–13-4DHIR–365–2x
8 lactations total 183,990 lbs. milk, 9,090 lbs. fat.
ONE OF THE BREED'S GREATEST ERPA +6274M, +283F

HIS DAM'S MATERNAL SISTER

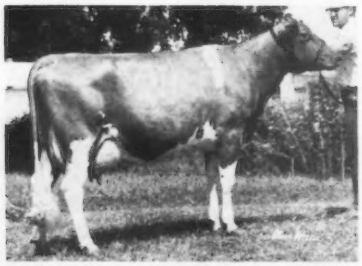

YELLOW CREEK BFT DOREEN – E 4 TIMES
13530–703–1-10DHIR–365–2x
15340–*821–2-11DHIR–305–2x
*19480–*1044–3-11DHIR–365–2x
17200–829–5-6DHIR–348–2x
20350–977–6-8DHIR–365–2x
21000–1000–8-0DHIR–365–2x
16360–827–9-01DHIR–305–2x
Her ERPA +3659M, +146F

HIS DAM'S MATERNAL BROTHER

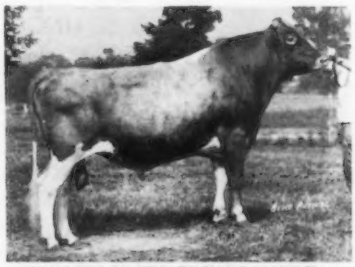

YELLOW CREEK PRINCE NOBLE
Top Bull Sold At Public Auction In 1975. Sold For $5,000 in the 1975 Yellow Creek Sale. USDA Summary 9/75 – 31 daughters, 11 herds, a Pred. Diff. of +379 lbs. milk, +9 lbs. fat, 49% rpt. He is a full brother to Yellow Creek Prince Dora, a beautiful young cow, on test, 100 days, 4,138 lbs. milk, 223 lbs. fat, still on test.

HIS DAM'S MATERNAL BROTHER

YELLOW CREEK BFT DOLPHIN
Semen available at NOBA, Inc.
USDA Summary 1/76 – 30 daughters, 15 herds, a Pred. Diff. of +396 lbs. milk, +22 lbs. fat, 57% rpt., +$41.

NOBLE D DORA is dead as of 10/5/75, but her influence will be with us for a long time to come through her sons and daughters.

YELLOW CREEK FARMS

Oscar R. Weaver & Sons
Owners

Box 154, R. 3, Goshen, Indiana 46526
Tel. Wak. 862-2728 (219)

Truman R. Weaver
Herdsman

A Dari Fayvor Out Of A VG Cedarbrook Pollys Nance CONSIGNED . . . To The 13th Annual National Guernsey Show And Sale, Wednesday, March 31, 1976, Kentucky Fair And Exposition Center, Louisville.

PHILLIPS FAYVOR QUAINT – Born 1/16/74. Bred 7/3/75 to Welcome Flashs Hollirex, AI Gold Star Sire. Due April 14, 1976.

Sire: Housleys Dari Fayvor, USDA Summary 1/76 – 616 daughters, 275 herds, a Pred. Diff. of +667 lbs. milk, +28 lbs. fat, 96% rpt.

She is also the dam of PHILLIPS DON QUALITY, born 11/20/72. A Syndicate Bull at Noba, Inc., Tiffin, Ohio

HER DAM
CEDARBROOK NANCE QUEBEC (VG)
15570–740–6-01DHIR–305–2x
13560–599–7-01DHIR–305–2x
13310–591–8-01DHIR–305–2x
14890–714–9-00DHIR–305–2x

Sire: Cedarbrook Pollys Nance
USDA Summary 1/76 – 261 daughters, 102 herds, a Pred. Diff. of +161 lbs. milk, -8 lbs. fat, 90% rpt.

"QUAINT" is a maternal sister to Phillips Wistar Quincy (VG), 14000 – 595 – 3-02DHIR – 305 – 2x and to PHILLIPS TOP HORNET, born October 7, 1975. This calf by Clovelly Top Hornet out of Cedarbrook Nance Quebec is for sale.

C. Eugene Phillips
Thomas L. Phillips

Tel. 614–397-8267
614–397-9456

PHILLIPS FARMS

11839 Banning Road
Mount Vernon, Ohio 43050

To The 13th Kentucky National Show And Sale, Kentucky State Fair And Exposition Grounds, Louisville, Wednesday, March 31, 1976

A Wistar Son Out Of Our EXCELLENT Yellow Creek Sweet Nellie

The Bull . . . MARTINDALE NELLIES FOREMOST – Born July 4, 1975
Sire: Lyrene Myras Wistar, USDA Summary 10/74 – 677 daughters, 184 herds, a Pred. Diff. of +713 lbs. milk, +35 lbs. fat, 96% rpt., 330 classified average 84.0.

HIS DAM

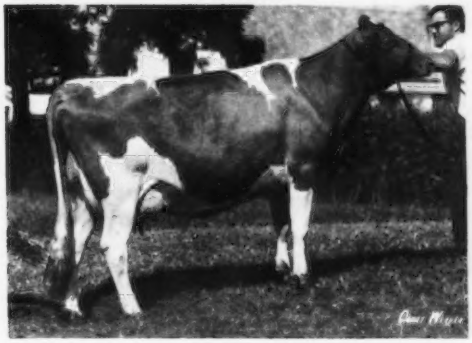

YELLOW CREEK SWEET NELLIE
5 TIMES EXCELLENT
USDA Summary 9/75 – 6 records average 14311 lbs. M, 703 lbs. F, COW INDEX: +613 lbs. M, +32 lbs. F, 37% rpt. Lifetime 104,280 lbs. milk, 5,174 lbs. fat, 2,378 days–2x.
14350–*798–2-11DHIR–303–2x

One of her sons is already in AI Service, **MARTINDALE F FORMAN,** a son of Grain Meadow D Fortune. **This Nellie son by Wistar has the inheritance and potential to be a good one!**

HOMER MARTIN, Owner
Route 2, Orrville, Ohio 44667
Telephone 216 683-1371

MARTINDALE FARM

One mile east on County Road 7 off State Route 57 south of Orrville.

Our ALL-AMERICAN HEIFER CALF IN BOTH THE JUNIOR AND OPEN COMPETITION IN 1974 IS A REPEAT WINNER IN THE JUNIOR ALL-AMERICAN

JANES LUCKY PLUM – Born 7/30/73
JUNIOR ALL-AMERICAN SENIOR YEARLING HEIFER, 1975. HONORABLE MENTION ALL-AMERICAN SENIOR YEARLING (Open Competition) – 3rd place with 49 points

A daughter of Lyrene Prince Duke, AI Gold Star Sire

Joel Buuck
RR 2,
Woodburn, Indiana 46797

RESERVE ALL-AMERICAN YEARLING BULL, 1975

FAWN WAY P D PERFECTION
Born 7/12/73
First at the NATIONAL, Columbus

Sire: Lyrene Prince Duke, AI Gold Star Sire, USDA 1/76 – 474 daughters, 177 herds, a Pred. Diff. of +274 lbs. milk, +30 lbs. fat, 94% rpt., +$42.
Dam: Fawn Way B K Precious (VG–88)
14280–683–2-07DHI–365–2x
12270–537–4-01DHI–292–2x
14580–689–5-00DHI–331–2x
Next Dam: Land of Living B H Mertt
First Senior Calf, Ohio, 1967
Dam of Fawn Ways Mr Bo Jangle,
RESERVE ALL-AMERICAN BULL CALF, 1971
12490–606–6-01DHI–305–2x
14840–690–7-00DHI–365–2x

FAWN WAY GUERNSEY FARM
Ira and Tim Place, Wapakoneta, Ohio 45895

Consigned . . . To The 13th Annual Kentucky National Guernsey Show And Sale, Wednesday, March 31, Kentucky Fair And Exposition Center, Louisville

3 Bred Heifers . . . 2 By Duke – The Other By Corporal

The DUKES . . . TWIN HEIFERS

WENDROL DUCHESS CHRISTIE
WENDROL DUCHESS CHRISTINA } Born 1/7/74

Sire: Lyrene Prince Duke, AI Gold Star Sire, USDA Summary 9/75 – 378 daughters, 155 herds, a Pred. Diff. of +283 lbs. milk, +31 lbs. fat, 93% rpt., 152 classified average 83.9.
Dam: Kenmir Caseys Chris (D '74–83.5)
11070–467–3DHI–305–2x
"CHRISTIE" is due May 16, 1976 to Clovelly Top Hornet
"CHRISTINA" is due June 11, 1976 to Nolichuckey T C Transfer

The CORPORAL

WENDROL CORPORALS DORIE – Born 10/31/73
Due April 3, 1976, just after the sale, to Sniders Lassies Dairy Lad, a son of Western Glow Darimost, and out of Lerson Lawn Jasons Lassie (E–93.0) *21300 – *946 – 4-05DHIR – 305 – 2x, GOLD STAR DAM
Sire: Applebrook Fames Corporal, AI Gold Star Sire
Dam: Martindale I Dorthy (VG '74–86.0), 12540–615–3DHI–305–2x

EDINHAM FARM

Leland C. Bingham, 5217 Burnett Road, Kent, Ohio 44240
Farm is south of Kent on Rt. 43, left on Meloy Rd., then left on Burnett Rd.
Phone (216) 673-7913

RESERVE ALL-AMERICAN

AGED BULL, 1975

LOCUST HILL LYNDON
Born 11/28/71

We have 42 daughters in our herd. We like them and we think you will too!

Sire: **Lyrene Prince Don, GOLD STAR BULL,** USDA Summary 9/75 – 447 daughters, 182 herds, Pred. Diff. +292 lbs. MILK, +31 lbs. FAT, 93% rpt., 122 classified average 84.0.

Dam: **Locust Hill Levity Lynn (VG)** 14140 – 630 – 7-06DHIR – 305 – 2x; 13030 – 644 – 6-06DHIR – 305 – 2x; 13790 – 686 – 5-03DHIR – 305 – 2x; 14200 – 713 – 4-02DHIR – 305 – 2x. She is a maternal sister to Locust Hill Lynette (VG–88.0), she dam of Locust Hill Lorraine (E 5 Times) 5 lactations 100,680 lbs. milk, 4,866 lbs. fat, 2,596 days–2x including 15230 – 751 – Sr4DHIR – 365 – 2x; 15640 – 793 – 6DHIR – 365 – 2x; 15150 – 722 – 9-01DHIR – 365 – 2x. THIS IS A GREAT FEMALE LINE. "LYNDON" traces direct to Woodlark Levity Lynn–GOLD STAR DAM, 1964. She is dam of 10 daughters. The members of this family are noted for their good udders, longevity, persistent production, eye appealing type and good dispositions.

CONSIGNED . . . To The 13th Annual Kentucky National Guernsey Show And Sale, Wednesday, March 31, 1976, Kentucky Fair and Exposition Center, Louisville

FRANCHESTER CLIMAX HARRIET, – Born 10/29/73. Calved 2/20/76. On test, milking 50 lbs. as a 2-year-old. **Sire: Eber Lea Farms Climax,** a son of Eber Lea Fancy Carmel (E), 16060 – 745 – 2-01DHIR – 365 – 2x; 14690 – *777 – 4-05DHIR – 305 – 2x. **Dam: Franchester Dividend Harriet,** 9130 – 441 – 2-05DHIR – 305 – 2x. **Next Dam: Franchester Bonanzas Harriet,** 11850 – 567 – 2-03DHIR – 305 – 2x; 11910 – 599 – 3-04DHIR – 305 – 2x, a daughter of Franchester Cecilias Bonanza, AI Gold Star Sire.

PLAN TO VISIT US IN 1976 – WE WOULD LIKE TO SHOW YOU THE LYNDON PROGENY

FRANCHESTER FARMS INC.

GUERNSEYS
CHAROLAIS
YORKSHIRES

GOLDEN GUERNSEY

CHARLES B. BOLTON, OWNER
E. A. BURGE, GENERAL MANAGER
WAYNE McLAUGHLIN, GUERNSEY HERD MGR.

R.F.D. No. 2, WEST SALEM, OHIO 44287
Office Ph (216) 624-2197

A Prince Out Of An Excellent Dispatch
She Dam Of Our ALL-AMERICAN JUNIOR YEARLING

A Fresh Samson 2-Year-Old Out Of A Darimost

CONSIGNED . . . 13th Annual Kentucky National Guernsey Show And Sale, Wednesday, March 31, 1976, Kentucky Fair And Exposition Center

RAEMELTON MAY ROSE PETULA . . . Born 5/19/71, Calved 12/24/73; 12/29/74 Due 2/16/76, Will be fresh. 12200 – 521 – 2-07DHIR – 305 – 2x; 15320 – 735 – 3-07DHIR – 305 – 2x. **Sire: Lyrene May Rose Prince,** AI Gold Star Sire. **Dam: Cedarbrook Dispatch Poppy (Excellent)** 18020 – 909 – 9-02DHIR – 365 – 2x; 17270 – 843 – 7-11DHIR – 365 – 2x; 18040 – 882 – 6-06DHIR – 305 – 2x.

MATERNAL SISTER TO "ROSE PETULA"
THE 1975 ALL-AMERICAN JUNIOR YEARLING

HER MATERNAL SISTER BY PRINCE IS IN THE SALE

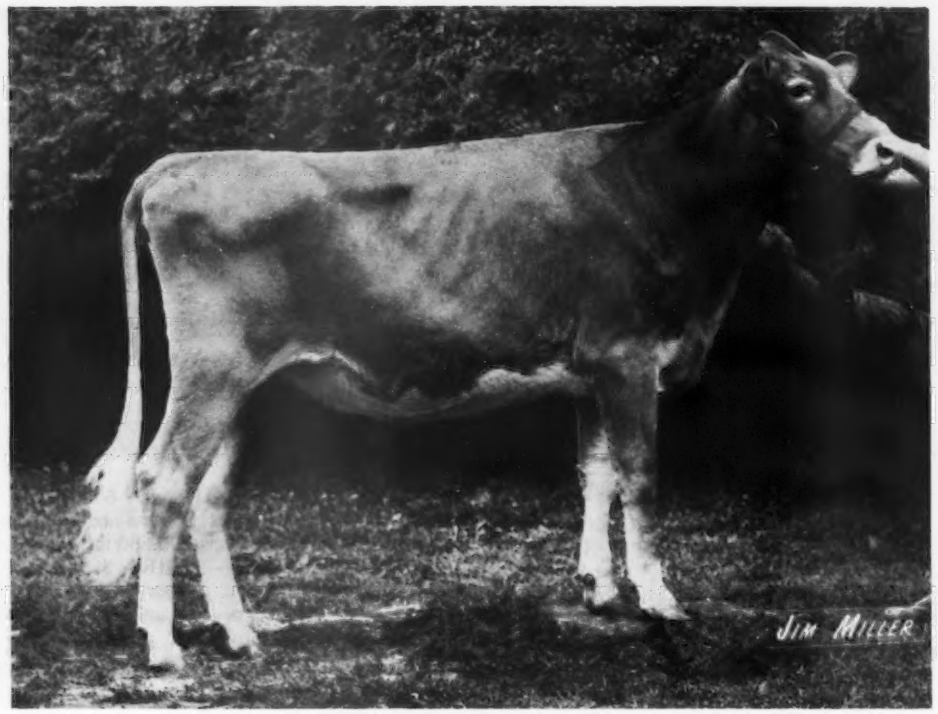

RAEMELTON H W PENNY

First Jr. Yr. and Jr. Ch., Dist. II Show; First Junior Yearling, Ohio State Fair; National, Columbus, 1975.

ALL-AMERICAN JUNIOR YEARLING, 1975

Sire: Raemelton Hale Wrestler, a son of Fauver Hill Hal Samson. He by "King Hal" from the great "Suzette" family. Wrestler is out of Raemelton Golden Winnie (E) 17250 – 944 – 5-02DHIR – 365 – 2x.

RAEMELTON FARM DAIRY

1030 Marion Ave. Road — MANSFIELD, OHIO 44906

Farm is located at the southwest section of Mansfield at the city limits.

Roger A. Black, Owner
Herd Federally Accredited No. 43001

Code (419)756-2571

Ralph E. Turley, Manager
Ohio Bang's Accredited No. 4

SELLING . . . A Two-Year-Old By Prince Don Out Of A Charmer
A Four-Year-Old By Charmer

13th Annual Kentucky National Guernsey Show And Sale, Wednesday, March 31, 1976 – Kentucky Fair And Exposition Center, Louisville

4 CHARMERS – ONE IS THE DAM OF THE PRINCE DON THAT IS IN THE SALE. BOTH CONSIGNMENTS CARRY CHARMER BLOOD.

Get of High Meadows Charmer – First Senior Get at both the Ohio State Fair and the North American, 1973.
Left to right: **Cogniacs Charming Lolly**, First 2-Year-Old, First Futurity winner, Ohio, 1973. **Cogniacs Charming Taffy** (pictured below–her daughter is selling), **Cogniacs Charming Elsa, Cogniacs Charming Louisa.**

HER DAUGHTER IS CONSIGNED

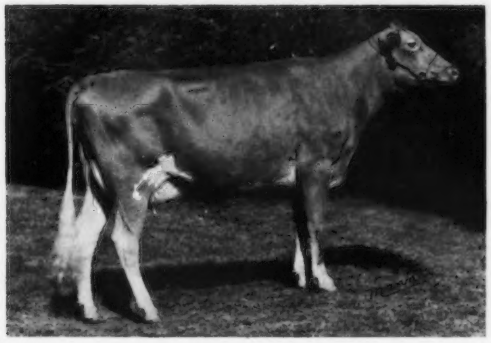

COGNIACS CHARMING TAFFY (VG)
10190–585–3-01DHIR–305–2x
11440–623–6-01DHIR–293–2x
10480–574–7-00DHIR–305–2x
12480–611–8-03DHIR–305–2x
12140–618–9-04DHIR–305–2x
She has been a member of our First Best 3 Females and First Senior Get.

Taffy is the dam of **COGNIACS PRINCESS THEDA** (IN SALE). Born 10/5/73. Will be fresh. ~~**First**~~ **Intermediate Calf, Ohio State Fair, 1974; Second Senior Yearling, Ohio State Fair, 1975. Sire: Lyrene Prince Don, AI GOLD STAR SIRE.**

A Charmer That Is Selling . . . COGNIACS CHARMING JILLIAN (VG–87.5) Born 6/13/71; Calved 2/24/74; 2/10/75, Due 3/14/76. Will be fresh and selling open. 9260 – 478 – 2-08DHIR – 294 – 2x; 10290 – 560 – 3-07DHI – 332days – 2x.
Sire: High Meadows Charmer, he sire of Taffy and the Senior Get pictured above.

On July 17th – The Ohio State Guernsey Picnic will be held at the farm and the herd will be classified during that day.

HERD CLASSIFIED 13 TIMES . . . Our last classification
33 HEAD . . . 1 EXCELLENT – 21 VERY GOOD – 11 DESIRABLE
17 By **High Meadows Charmer** – All Above The Line – 12 VERY GOOD – 5 DESIRABLE

PREMIER BREEDER FOR THE 15TH CONSECUTIVE YEAR
ALSO PREMIER EXHIBITOR, OHIO STATE FAIR, 1975
Our herd is founded on the blood of HIGH MEADOWS CHARMER.
We have also used PRINCE DON, DARIMOST and CORPORAL with good results.

We usually have a top bull or two available – Bulls backed by testing and classification.

Located 3 miles east of London on State Route 142

COGNIAC FARM — R. R. 3 — London, Ohio 43140

ROBERT D. SOMMERS & FAMILY, Owners

Tel. 614 — 852 - 0860

OVERLAND HILL FARM

Melvin White – Phone 615–368-7362
Anthony E. White – Phone 615–368–7626
Farm Office 615–368-7620
William Duke, Herdsman

COLLEGE GROVE, TENNESSEE 37046
Farm is located on Flat Creek Road, off U.S. 31-A, 8 miles south of College Grove.

IN OUR HERD

ROBIN S APOLLOS BEAUT
15770–750–2-06DHIR–328–2x
Fresh 8 days and milking 67 pounds.
Show Records: Reserve All-American Heifer Calf, 1973
1st Sr. Yearling, Jr. Champion, Tenn. State Fair, 1974
1st Sr. Yearling, Jr. Champion, Mid-South Fair, 1974
1st 2-Year-Old, Middle Tenn. Guernsey Show, 1975
Senior and Grand Champion

Our Consignment to the 13th Annual Kentucky National Guernsey Show and Sale, March 31, 1976, Kentucky Fair and Exposition Center, Louisville, Kentucky

MANOR MISTRESS Q ANITA

Sire: Woodacres Master Chief, GOLD STAR SIRE
USDA 5/75 – 1953 daughters, 348 herds, a Pred. Diff. of +163 Milk, +5 Fat, 98% Rpt., 346 classified average 84.2

Dam: Manor Princes Q Anita
13750–675–4-03DHIR–305–2x
Currently milking about 40 lbs. per day

We also breed to AI sires, P LEADER, DARI FAYVOR, TOP HORNET and LYRENE NOBLE MAXIM

TWO ALL-AMERICANS – ONE RESERVE ALL-AMERICAN
TWO HONORABLE MENTION ALL-AMERICANS

The Champions Repeat As the ALL-AMERICAN SENIOR GET – WINNERS IN 1974 AND 1975

UNDEFEATED – FIRST AT THE NATIONAL, COLUMBUS

SENIOR GET OF HOUSLEYS J CHAMPION

Left to right: **Walker Farms C Lovely (Champion Uddered Cow at the National, Columbus); Cus Gee Champion Sophia** (nominated for All-American Aged Cow–pictured below); **Cupid Champion Villa; Hilltop Champions Melissa, ALL-AMERICAN AS A 2-YEAR-OLD, AS A 3-YEAR-OLD, RESERVE ALL-AMERICAN 4-YEAR-OLD. Cus Gee Champion Sophia was Honorable Mention ALL-AMERICAN Aged Cow.**

A DARI FAYVOR OUT OF A CHAMPION ALL-AMERICAN TWO-YEAR-OLD

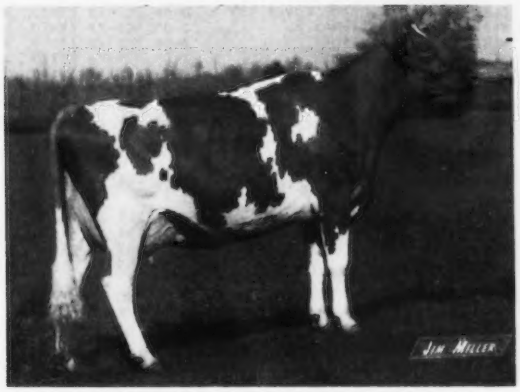

PLATEACO FAYVOR DAISY

Owned jointly with the University of Wisconsin, Platteville.

On test projected at over 13,000 lbs. milk. First 2-Year-Old Wisconsin, National Guernsey Show, Columbus. Best Uddered 2-Year-Old at both shows. Senior and Grand Champion, Wisconsin State Fair. She was a member of the Honorable Mention ALL-AMERICAN Senior Get of Sire, 1975.

A CHAMPION RESERVE ALL-AMERICAN FOUR-YEAR-OLD

HILLTOP CHAMPIONS MELISSA (E)

Member of the ALL-AMERICAN SENIOR GET in 1974 and 1975.

17580–776–3-07DHIR–305–2x

Her son by Hollirex –

HOUSLEYS FLASHS STREAK is at ABS

Melissa is ALL-AMERICAN 2-Year-Old, ALL-AMERICAN 3-Year-Old, RESERVE ALL-AMERICAN 4-Year-Old.

TOP BULLS FOR SALE OUT OF HIGH RECORD, HIGH CLASSIFYING COWS

Housleys J Champion, Housleys Dari Fayvor, Housleys Flashs Streak, and Housleys Fayes Future Have

All Been Selected By ABS AMERICAN BREEDERS SERVICE ® **For Their AI Unit**

BREED TO THESE BULLS!

RIDGEWAY FARM

"Home of Housley's Guernseys"

Lee Housley
Tel: 615–462-2020

Farm is located 2 miles east of Riceville on Riceville-Etowah Pike, Route 1, Riceville, Tenn. 37370

John Housley
Tel: 615–462-5370

OFFICIAL DHIR PRODUCTION RECORDS

Requirements for publication in this section: Minimum of 270 days in length and 13,124 pounds milk, M. E. 305-2X basis. The records of cows in a herd owned by individuals other than the herd owner are published under the herd owner.

HERD OWNER Name of Cow	Dam	Sire	ACTUAL RECORD Age	Days	Milk	Fat
ARIZONA						
*SHAMROCK FARMS COMPANY, TUCSON						
ADOHR LAFAYETTE FASHIONETTE	ADOHR TOPNOTCH FASHIONGIRL	HIGH MEADOWS JOLLY LAFAYETTE	5-08	273-2X	15470	680
CALIFORNIA						
*CALIFORNIA POLYTECHNIC STATE UNIVERSITY, SAN LUIS OBISPO						
POLY CHAMPION NELL	POLY INDEX NEVA	HOUSLEYS J CHAMPION	3-04	305-2X	13560	655
*GEORGE H CLEVER, CLEVERLANDS, TRACY						
CLEVERLANDS COMMANDS ILKA	CLEVERLANDS ORPHA ILENE	GAYOSO VIEW TOP COMMAND	7-09	305-2X	16140	595
CLEVERLANDS ORION PANCHITA	CLEVERLANDS POMPEY PANDORA	CLEVERLANDS ROSETTAS ORION	6-11	305-2X	16410	670
CLEVERLANDS FAMES BE MINE	CLEVERLANDS GENERALS BEMIS	CLEVERLANDS ETHALIAS V FAME	6-08	305-2X	17240	666
CLEVERLANDS NONA CONSTANCE	CLEVERLANDS PABLOS CONCEPCION	ROSEWOOD NONAS AMBASSADOR	6-04	305-2X	15210	602
CLEVERLANDS MIRIAM REVA	CLEVERLANDS ENTERPRISE REVERIE	CLEVERLANDS GOLDEN MIRACLE MAN	5-06	305-2X	14800	577
CLEVERLANDS DARIMOST PERL NOMI	CLEVERLANDS JOSIAH PEARL NOEL	WESTERN GLOW DARIMOST	5-02	305-2X	18750	724
CLEVERLANDS DARIMOST TWINKLE	CLEVERLANDS NANCES TINKERBELL	WESTERN GLOW DARIMOST	4-11	305-2X	17130	644
CLEVERLANDS ZENITH ROSANTINA	CLEVERLANDS SULTANA ROSANTA	CLEVERLANDS ZENITH	4-06	305-2X	14620	589
CLEVERLANDS DARIMOST EUPHEMIA	CLEVERLANDS CHAMPIONS EUNICE	WESTERN GLOW DARIMOST	4-03	305-2X	13390	549
CLEVERLANDS AMBLERS JASMIN	CLEVERLANDS DARIMOST JASMA ANN	CHEDCO HOLLYHOCKS AMBLER	3-07	305-2X	15840	609
CLEVERLANDS DARIMOST PATRICE	CLEVERLANDS ELDORADO PATSY	WESTERN GLOW DARIMOST	3-05	305-2X	15230	634
CLEVERLANDS NALDA ETHEL MARIA	CLEVERLANDS PAULS ETHEL MARIE	CLEVERLANDS NALDAS SUPERIOR	3-04	305-2X	14610	610
CLEVERLANDS A ORDWAY DUCHESS	CLEVERLANDS FAMES DUMPLING	CLEVERLANDS AMBER ORDWAY	3-04	305-2X	13710	599
CLEVERLANDS LOVERS MYRTA	CLEVERLANDS ZENITH MYRTLE	CLEVERLANDS ELDORADO LOVER BOY	3-04	305-2X	17410	662
CLEVERLANDS DARIMOST ORA	CLEVERLANDS ENTERPRISE ORA LOU	WESTERN GLOW DARIMOST	2-05	305-2X	12470	549
CLEVERLANDS DARIMOST PAT	CLEVERLANDS ELDORADO PATSY	WESTERN GLOW DARIMOST	2-04	305-2X	13680	567
CLEVERLANDS DARIMOST YUCCA ANN	CLEVERLANDS GENERALS YUCCA	WESTERN GLOW DARIMOST	2-03	305-2X	13120	538
CLEVERLANDS OPALO ROSETTIBEL	CLEVERLANDS NANCE BOYS ROSETTE	CLEVERLANDS OPPORTUNITY	2-02	305-2X	13540	547
CLEVERLANDS DARIMOST POSY ANN	CLEVERLANDS ELDORADO POSY	WESTERN GLOW DARIMOST	2-01	292-2X	12840	543
CLEVERLANDS DARIMOST DUCHESS	CLEVERLANDS FAMES DUMPLING	WESTERN GLOW DARIMOST	1-11	305-2X	11520	491
CLEVERLANDS FINANCIER JEANA	CLEVERLANDS DIVIDEND JEANETTA	WESTERN GLOW DARI FINANCIER	1-11	305-2X	12100	530
*CALIF STATE UNIVERSITY, FRESNO						
FSC DAYLOS BABE	F S C DUCHESS WARRIOR MAY	BAY MEADOW DAISYS DAYLO	2-04	305-2X	12300	643
*DONALD GIACOMINI, CLOVER JACK GUERNSEYS, FERNDALE						
CLOVER JACK DR RUFFLE	CLOVER JACK BILLYS RUTH	BAY MEADOW CEDARS DIRECTOR	6-03	305-2X	15220	581
*W ARNOLD KESSLER, BAY MEADOW FARM, GALT						
BAY MEADOW DZZIES SAL	BAY MEADOW BILLYS SUNNY	BAY MEADOW VAL OSBORN	7-01	305-2X	14220	548
CLARAVALE H H SUZANNE	SUZANNE B OF CLARAVALE	BAY MEADOW BILLYS HIS HONOR	5-01	305-2X	14370	649
BAY MEADOW CEDRICS NYLA	BAY MEADOW DERBYS NELLY	BAY MEADOW COUNTS CEDRIC	4-03	305-2X	14540	666
BAY MEADOW DARK NADINE	BAY MEADOW DERBYS NELLY	SARIVAL DARK MARK	2-01	305-2X	13190	629
COLORADO						
*GEORGE H WETTERICH, GRAND MESA VIEW RANCH, CEDAREDGE						
MESA VIEW ELDORADO NINA	MESA VIEW NORGERT NANCY	CLEVERLANDS GENERAL ELDORADO	3-05	305-2X	14370	657
CLOVER JACK C SHIRLENE	ROSEWOOD B SHIRLEY	HOUSLEYS J CHAMPION	2-01	305-2X	13270	537
CONNECTICUT						
*A AUSTIN CHENEY, FALCONS FLIGHT FARM, LITCHFIELD						
WANDERING BROOK N PRINCESS	WANDERING BROOK JV PRINCESS	NORGERTS ROYAL NANCE	4-06	300-2X	14200	809
*FRASIER W MCCANN, GOLDEN HARVEST FARM, BRIDGEWATER						
HOMEWOOD P B PAULINE W	HOMEWOOD WARRIORS PAULINE	HOMEWOOD PROUD BILLY	6-05	305-2X	14990	665
*RICHARD H MERRITT, MERIT GUERNSEYS, FARMINGTON						
MERIT M P DELLA	BETHWAY FARMS K DELLA	LYRENE MAY ROSE PRINCE	7-03	305-2X	14090	650
MERIT M P MAM	MERIT PREM MAYME	LYRENE MAY ROSE PRINCE	6-09	286-2X	15760	797
MERIT F CANDICE	MERIT GAY CARLA	PINE VISTA DOUBLE EMORY	6-02	298-2X	14180	613
CLEARBRANCH PRINCE PETUNIA	CHESTNUT RIDGE MARYS VIVIAN	LYRENE MAY ROSE PRINCE	4-07	305-2X	15470	682
MERIT FARMER MAMIE	MERIT M P MAME	MERIT D R FARMER	4-03	305-2X	15210	746
FLORIDA						
*W. SCHMID, JR. & IDA L. THOMAS, SCHMIDS GUERNSEY FARM, TALLEVAST						
MATOAKA VICTOR DELLA	MATOAKA NAN DIMPLE	MATOAKA T VICTOR	5-03	305-2X	14880	594
*CARROLL L WARD JR, LAY LAINE GUERNSEY FARM, ASTATULA						
LAY LAINE CONQUERORS ROSE BUD	LAY LAINE DORIANS ROSE BLOOM	HIGH MEADOWS CONQUEROR	7-05	305-2X	15920	667
BAR B Q STARS LU ANN	LUANNS GILDA OF GUERNSIDE	EDISTO FARMS FLASHS STAR	6-00	305-2X	14340	695
LAY LAINE B K MINNIE	IDEAL'S WHITNEYS MINNIE	CHEDCO BONANZAS KING	4-07	305-2X	14010	601
GEORGIA						
*E. JARRETT EVERETT, MONTEZUMA						
BEAUFORT MUSIC	BEAUFORT SIREN	CEDARBROOK POLLYS EMORY	2-03	305-2X	12020	539
WATCHAUG EMORY ALEVE	WATCHAUGS MARK ZELDA	CEDARBROOK POLLYS EMORY	2-08	305-2X	12870	541
SPRING BROOK CHIEF PRUNELLA	SPRING BROOK PETITE	WOODACRES MASTER CHIEF	2-03	305-2X	13430	598
*H J HAGA, CLEARBRANCH FARM, FORT VALLEY						
EMROY BILL MYRA	EMROY SON MYRNA	BURGERS PLACE BILLY	11-06	305-2X	16610	777
TOPMOST DARIMOST PATSEY	TOPMOST JESTERS PATTI	WESTERN GLOW DARIMOST	5-11	305-2X	15610	780
CLEARBRANCH GEN GUSSIE	CLEARBRANCH MASTERS FRILL	SANDY LANE FORTUNES GENERAL	5-00	305-2X	13750	605
GAYVIL PHAREKAS EUNICE	GAYVIL LYNNS EUROPA	OLD HOMESTEAD C A B A PHAREKA	4-00	305-2X	16360	666
GAYVIL PHAREKAS LADY	GAYVIL ACMES LALA	OLD HOMESTEAD C A B A PHAREKA	4-00	305-2X	18070	776
ILLINOIS						
*MYRON E ERDMAN, MYOWN GUERNSEY FARM, CHENOA						
MYOWN PEERS BALINDA	SUPREME BLANCH OF WILLOW BROOK	ROBERTS FARM ROYALS PEER	14-01	305-2X	14600	693

Register your AUGUST calves now

MYOWN CHAMPIONS PAULINE	MYOWN PEERS PAULETTE	HOUSLEYS J CHAMPION	6-00	305-2X	13890	618
MYOWN AMBASSADORS PRIMROSE	GIPPY R C PROSE	ROSEWOOD NONAS AMBASSADOR	3-10	305-2X	15200	710
MYOWN HERCULES CORINTHIA	MYOWN DUKES CORNY	MYOWN HERCULES	3-06	305-2X	13180	593
MYOWN TOP MARINE MEL	MYOWN CHAMPIONS MEL	MCDONALDS TOP MARINE	3-04	305-2X	17320	708
MYOWN VERNES CLARE	MYOWN FLASHS CORA	MYOWN VERNE	3-03	305-2X	13360	592
MYOWN DICTATORS MILLS CHERRY	CONES NANCE CHERRY	ROES MOR DARI DICTATOR	3-04	305-2X	16440	736
*ROGER HARTMANN, HART LANE FARM, PED BUD						
HART LANE VISTA REX TRANQUIL	HART LANE NANCES PATIENCE	PINE VISTA REX	6-05	305-2X	14870	655
*LAESCH BROS., PARK LAWN FARM, NORMAL						
CREEK VIEW BON SUNBEAM	CREEK VIEW STELLA	ROES MOR BON FAME	10-08	305-2X	17460	775
PARK LAWN C T NANCYLEE	NORGERTS NANCE QUEBELLA	PARK LAWN CHIEFS TAM TAM	5-00	305-2X	15490	728
PARK LAWN SCOT PECK	PECKS MERRY HETTINA	NORGERTS NANCE SCOTTY	2-05	305-2X	12160	575
PARK LAWN SCOT GINGER	OPEN AIR FAMES GINGER	NORGERTS NANCE SCOTTY	2-03	305-2X	13300	531
*W. J. LATCH, KAJO DAIRY, SUMNER						
KAJO BUSTERS MARGE	LOCUST GROVE VESTERS MINNIE	FESSANT FARMS BUSTER	4-06	305-2X	13570	654
KAJO CORPORALS FRANKIE	KAJO SABRES FRIEDA	APPLEBROOK FAMES CORPORAL	2-03	305-2X	12500	673
KAJO DARIMOST MOE	FESSANT FARMS MARTY	WESTERN GLOW DARIMOST	2-02	305-2X	11700	597
*MOHR BROS., MALABOO WAY FARM, NORMAL						
REDBUDS PESTY	REDBUDS IRENE	WALKER FARMS GRAND DUKE	6-03	305-2X	14820	765
CHENANGO JUPITER	SOUTH VIEW REGAL JUDY	LYRENE NELLIES NANCE	5-08	305-2X	14640	673
HILLTOP WISTARS ELLIE	HILLTOP ANNS ELLA	LYRENE MYRAS WISTAR	6-07	305-2X	16100	702
REDBUDS PETUNIA	SALOMA WAY DAISYS DOLLY	APPLEBROOK FAMES CORPORAL	5-11	305-2X	16850	653
MALABOO WAY A ANITA	CLEARVIEW BABETTE	MULHOCAWAY BUTTERFAT ANDREW	5-07	305-2X	13900	590
MALABOO WAY K ZELDA	HILLTOP BRIANS HEATHER	BON WAY MAJESTYS KARDINAL	6-03	305-2X	14280	614
REDBUDS QUOTE	REDBUDS MIST	APPLEBROOK FAMES CORPORAL	5-02	305-2X	26250	1204
MALABOO WAY J C CARMELLA	BON WAY BANDYS JACKIE	HOUSLEYS J CHAMPION	5-00	305-2X	18630	813
DENISHAWN J LILLIANANA	DENISHAWN G LILLIAN	PECKS FRIARS JAMES	4-03	305-2X	13810	552
MALABOO WAY A FAN	HEISER FARM COMET KIMBERLY	WALNUT CORNER PRINCE ALBERT	3-02	305-2X	15890	753
MALABOO WAY A FAIRY	MALABOO WAY BB TAFFY	WALNUT CORNER PRINCE ALBERT	3-05	305-2X	13590	650
MALABOO WAY MD HANNAH	BON WAY HAZENS INEZ	MALABOO WAY C DYNAMIC	2-03	305-2X	14320	753
MALABOO WAY MD ILA	HEISER FARM IKE PAT	MALABOO WAY C DYNAMIC	2-01	305-2X	15450	622
*RICHARD L MUEHLING, MUEHLING MEADOWS FARM, CISSNA PARK						
MUEHLING MEADOWS CHAMP FAN	MUEHLING MEADOWS HAZEN FANTASY	ANSMIL CHAMPION CHUM	6-03	305-2X	15030	679
OAKVIEW C ANGIE	OAKVIEW T DORA	ANSMIL CHAMPION CHUM	4-10	305-2X	14570	540
MUEHLING MEADOWS PRINCE ALICE	MUEHLING MEADOWS FURY BUBBLES	LYRENE MAY ROSE PRINCE	3-06	305-2X	15100	667
MUEHLING MEADOWS PRINCE FELITA	MUEHLING MEADOWS T D FILIA	LYRENE MAY ROSE PRINCE	3-04	273-2X	13850	713
MUEHLING MEADOWS C CRYSTAL	ROSE LINE VICARS PEARL	HOUSLEYS J CHAMPION	3-03	305-2X	12760	630
MUEHLING MEADOWS WIN FEATHER	MUEHLING MEADOWS PRINCE FAWN	EBER LEA FARMS WINSTON	2-00	305-2X	13560	607
*ROESCHLEY BROTHERS, ROES MOR FARMS, FLANAGAN						
ROES MOR C B JOAN	ROES MOR E JODY	FRANCHESTER CECILIAS BONANZA	9-07	305-2X	14970	727
ROES MOR DEE HELLEN	ROES MOR E HOPE	ROES MOR C B DIVIDEND	8-04	365-2X	15880	666
ROES MOR D C DIXIE	ROES MOR SNO PRINCE DAISY	ROES MOR DARI DICTATOR	3-09	305-2X	13430	569
ROES MOR P DAWN	ROES MOR E DELL	LYRENE SNO PRINCE	3-05	305-2X	13070	614
*AUDREY D WAGNER, WAGNER GUERNSEY FARM, MARISSA						
WAGNERS REX ICICLE	WAGNERS T IDA	PINE VISTA REX	5-10	365-2X	18320	829
WAGNERS D DOTTIE	TUTTLE SCARLETT W DOREEN	NORGERTS BEA QUEBECA	4-01	305-2X	15250	703
WAGNERS DARI BEA	WAGNERS M BECKY	WESTERN GLOW DARIMOST	3-05	305-2X	13900	656
ECKMANS DON LEDA	ECKMANS PRO LITA	LYRENE PRINCE DON	2-05	305-2X	12650	631
WAGNERS DARI BABE	WAGNERS REX BUNNY	WESTERN GLOW DARIMOST	2-04	365-2X	15310	697
GOLDEN ACRES C MARVEL	GOLDEN ACRES CANDY	APPLEBROOK FAMES CORPORAL	2-03	305-2X	12530	547
*EUGENE R. WINCHE, EGAN						
PINEHURST DARIMOST CLARA	PINEHURST GOLDEN CAROL	WESTERN GLOW DARIMOST	4-04	305-2X	13550	645

INDIANA

*MR & MRS DANIEL W BAKER & FAMILY, DAN BA LEE GUERNSEY FARM, MIDDLETOWN						
RITCHIEDALE Z EVELLA	SHADY LANES B EVA	RITCHIEDALE DICTATORS ZORO	5-07	365-2X	17620	821
RITCHIEDALE Z ANITA	LINDAS F C ANNA LOU	RITCHIEDALE DICTATORS ZORO	5-01	334-2X	14730	729
DAN BA LEE Z ANNE	SHADY LANES A AGNES	RITCHIEDALE DICTATORS ZORO	4-08	365-2X	17240	880
*W. T. & T. J. FRANKS, FRA HIB DAIRY FARM, WAWAKA						
MAPLE MANOR WISTAR FLAME	FINANCIER FLAME	LYRENE MYRAS WISTAR	3-08	305-2X	17880	850
FRA HIB DOMINO SARAH	FRA HIB BON SALLY	LYRENE TOP DOMINO	2-09	305-2X	12500	648
*KENNETH GERMANN & FAMILY, BO-KAY FARM, BREMEN						
BO KAY FLASHY CARLA	BO KAY PREMIER MILLY	BO KAY F FLASHLIGHT	8-00	305-2X	14340	609
*JOSEPH GIERHART & FAMILY, SUNNY DA FARM, BRYANT						
SUNNY DA D TRIXIE	SUNNY DA ROYAL PLATINUM	MCDONALD FARMS R L DIVIDEND	5-02	305-2X	14510	596
SUNNY DA C CHARM	SUNNY DA B KATHY	HIGH MEADOWS CHARMER	3-01	305-2X	12610	601
*PAUL HOOVER, SPUDRIDGE FARM, GOSHEN						
SPUDRIDGE DAISY DAHLIA	SPUDRIDGE DAME DAISY	WOODACRES EMPORER	9-11	305-2X	13450	596
*ELLNORA D. KRANNERT, TENNANTS IN COMMON, NORMANDY FARM, NEW AUGUSTA						
NORMANDY NYLA	NORMANDY MALVINA	NORGERTS ROYAL NANCE	4-04	305-2X	14370	599
*MAURICE D LIPPLY, GRANDVIEW FARM, SILVER LAKE						
GOLDEN FLO NANCE THELMA	GOLDEN FLO PAULSONS THEDA	NORGERTS ROYAL NANCE	8-05	305-2X	15520	665
VALLEY SET ANTHONY PANSY	LOCH LEVENS FORMANS PAT	VALLEY SET NANCES ANTHONY	5-09	305-2X	15490	709
VALLEY SET D NORMA	VALLEY SET A NORA	MCDONALD FARMS R L DIVIDEND	4-06	305-2X	13490	625
GRANDVIEW C GINNIE	LYRENE MAY ROSE GLITTER	HOUSLEYS J CHAMPION	3-10	305-2X	13350	620
HOOSIERLAND T NORMA	HOOSIERLAND T MAXIE	HOOSIERLANDS T CORPORAL JAY	2-01	305-2X	12740	463
*JOHN L LOVELESS, WAWASEE GUERNSEY FARM, CROMWELL						
DISPATCH FINANCIER DINA	LA BELLEVUE DINA DISPATCH	WILLOW SPRING FINANCIER	7-02	365-2X	19100	928
WAWASEE SUCCESS FLORIE	WAWASEE F S FLIRT	HANOVER HILL FAME SUCCESS	3-04	365-2X	18810	772
WAWASEE PATSY PRINCE POLLY	WAWASEE PRINCESS PARADE	LAKE LOUISE PATSYS PRINCE	2-05	365-2X	14940	673
*HARLEY D. MAST, PLEASANT RIDGE FARM, MILLERSBURG						
RUSHCREEK VALORS SALLY	VALLEY RIDGE LILY MAE	METZGER FARMS TRANSFER VALOR	9-03	285-2X	13070	578
PLEASANT RIDGE C LILA	PLEASANT RIDGE P LENA	HOUSLEYS J CHAMPION	2-01	305-2X	12060	597
*GJY MCFARLAND & SONS, GUERNSIANA, INDIANAPOLIS						
GUERNSIANA N D RODA	GUERNSIANA D VICTOR BOBBIE	NORGERTS NANCE DIANTHA	3-05	305-2X	14130	685
*LEC METZGER & FAMILY, CHENANGO FARM, WATERLOO						
CHENANGO GALLANTS NONDA	CHENANGO NELL	CHENANGO FARM GALLANT	4-03	305-2X	13790	644
CHENANGO GALLANT NILA	NAOMI OF ARKS ACRES	CHENANGO FARM GALLANT	4-00	305-2X	13390	712
CHENANGO GALLANT SUNNY	BEHMER HOMESTEAD SUPREME SUE	CHENANGO FARM GALLANT	3-04	305-2X	13340	704
CHENANGO GENERAL JAN	CHENANGO VANS JANELL	CHENANGO DIVIDENDS GENERAL	3-04	305-2X	13940	674
CHENANGO GALLANTS ROBBIE	SOUTH VIEW VISCOUNTS ROBENA	CHENANGO FARM GALLANT	3-00	305-2X	12800	714
CHENANGO FAVOR NAPPY	NAOMI OF ARKS ACRES	HOUSLEYS DARI FAVVOR	3-00	305-2X	12590	659
*LOREN R & OLIVE L METZGER, SOUTH VIEW FARM, S WHITLEY						
SOUTH VIEW C DAVINA	SOUTH VIEW KINGS DIXIE	HOUSLEYS J CHAMPION	2-01	305-2X	13890	646
*METZGER FARMS, INC., CLAYPOOL						
METZGER FARMS VINCENT RHODET	METZGER FARMS MAJESTIC RHODA	METZGER FARMS CHAMP VINCENT	9-10	305-2X	15680	858
METZGER FARMS PRINCESS DORIS	METZGER FARMS VALOR DORA	EBER LEA FARMS PRINCE	7-02	300-2X	15360	835
*JULIUS MITHOEFER & FAMILY, JUALMI FARM, NEW PALESTINE						
JUALMI CHAMP MAR	ROSEWOOD AM MARDEL	HOUSLEYS J CHAMPION	2-06	305-2X	12640	568
*MELVIN REKEWEG & SONS, CLEAR VIEW FARM, WOODBURN						

Early REGISTRATION Makes CENTS

CLEAR VIEW S MELODY	CLEAR VIEW F DAHLIA	HANOVER HILL FAME SUCCESS	2-01	305-2X 11850	461
*RICHARD A STRAYER, SHARRICK FARM, LAGRANGE					
SHARRICK MYSTERY C LORA	TERRA VISTA LAURA LEE	MYSTERY CHIEF	4-00	305-2X 13220	634
GENEGLOW DARI DIANE	GENEGLOW F S DIANE	GENEGLOW DARI LAD	4-05	305-2X 15540	692
GENEGLOW TRI PAM	MAPLE ROW FORTUNES PENNY	GENEGLOW SUPREME TRIUMPH	4-01	305-2X 15030	649
*EUGENE G WEBER, GENEGLOW FARM, KENDALLVILLE					
GENEGLOW F S TESSIE	OWENS PLACE J THELLA	FEURA FOR SUPREME	6-07	305-2X 16260	757
GENEGLOW TRI MONA	ELMOS F MOLLY	GENEGLOW SUPREME TRIUMPH	4-04	305-2X 16590	773
GENEGLOW C DAFFET	N K FORTUNE DAFFET	HOUSLEYS J CHAMPION	3-07	305-2X 15760	750
*MAURICE L WELDY, MAURANA FARM, GOSHEN					
IDEALS FACTORS GLAMOUR	IDEALS TRIONS GLAMOUR	IDEALS FACTOR	7-06	362-2X 15470	760
*RONALD E. WENGER, VALLEY SET FARM, GOSHEN					
VALLEY SET PRINCE DIXIE	VALLEY SET ALIXS DIANE	LYRENE MAY ROSE PRINCE	5-04	305-2X 13980	654

IOWA

*ALLAN BENTLEY & FAMILY, SUNESLOPE FARM, AMES					
SUNESLOPE DARI DILLIE	SUNESLOPE BON DANDY	WESTERN GLOW DARIMOST	5-03	305-2X 16730	846
SUNESLOPE C ELLIS	SUNESLOPE LAD ELISSA	HOUSLEYS J CHAMPION	4-00	305-2X 14270	685
*LEO FLAGE, GREEN SPRUCE FARM, POSTVILLE					
GREEN SPRUCE BUNNY	GREEN SPRUCE BUTTER	PRAIRIE MOON SAMBO	4-00	305-2X 13460	689
GREEN SPRUCE ELLA	GREEN SPRUCE EVA	PRAIRIE MOON SAMBO	3-00	305-2X 13090	665
*GARRY LUST, LUSTACRES, MITCHELLVILLE					
LUST ACRES SCOTSMAN MARIE	MAYS DAIRYMOST MARY	NORGERTS ROYAL D SCOTSMAN	3-06	305-2X 14630	670
LUST ACRES PRINCESS	PAMS ARTIC PENNY	LYRENE MAY ROSE PRINCE	1-10	305-2X 14120	603
TIMBER VIEW MOL OF DISTINCTION	TIMBER VIEW BEA OF DARIMOST	ROES MOR E DISTINCTION	2-03	305-2X 13770	654
*FRANK SIVESIND, WAUKON					
COULEE COUNTRY HALS FAIRY	COULEE COUNTRY H QUEENIE	MULHOCAWAY BUTTERFAT KING HAL	8-03	305-2X 15850	729
COULEE COUNTRY F PEG	OPEN GROUNDS VALORS PHOEBE	WILLOW SPRING FINANCE	3-03	305-2X 14130	644
PRAIRIE MOON SAMBO BOOTS	BROOKFIELDS D BONITA	PRAIRIE MOON SAMBO	2-09	305-2X 14220	692

KANSAS

*ALBERT W ECKMAN, ECKMANS GUERNSEY FARM, BALDWIN					
ECKMANS FOR PATTI	ECKMANS PRO PAM	NORGERTS NANCE FORWARD	3-03	305-2X 13340	688
*W G RANSOM JR & EST W G, RANSOM FARM, WILLIAMSBURG					
RANSOM FLORIES FLORAL	RANSOM FOXYS FLORIE	RANSOM GAILLEES NANCE	3-05	277-2X 13030	625

KENTUCKY

*ELMER L. & MELVIN L. HOCHSTETLER, U CREEK FARM, ALLENSVILLE					
U CREEK C NELLIE	U CREEK ROYAL SUE NANCY	HOUSLEYS J CHAMPION	4-09	305-2X 14070	654
*CLAUDE B. NEWMAN & SONS, SUNNY VIEW FARMS, PHILPOT					
SUNNY VIEW DB GEMITA	SUNNY VIEW DEACONS GOLDIE	SUNNY VIEWS DARI BOURBON	3-03	305-2X 16480	681
*ROBERT W THOMPSON JR, MOCKING BIRD HILL FARM, WILMORE					
MOCKING BIRD SNOWYS MARCIA	MOCKING BIRD FLASHS MARY	MOCKING BIRD CHAMPS SNOWMAN	2-06	305-2X 12330	530

LOUISIANA

*NORTH LOUISIANA EXPERIMENT STATION, CALHOUN					
CALHOUN NOBLE CHIEF HILDA	CALHOUN VERNON HILDA	YELLOW CREEK NOBLE CHIEF	8-01	305-2X 15720	638
CALHOUN SHORTY JULIE	CALHOUN WOOD ANN	CALHOUN NANCE MAJOR SHORTY	3-05	305-2X 12880	709
CALHOUN DISTINCTION DEBBIE	CALHOUN NOBLE CHIEF HILDA	ROES MOR E DISTINCTION	2-02	305-2X 13180	574
CALHOUN FORTUNE MELODY	CALHOUN IRISHMAN MELODY	GRAIN MEADOW D FORTUNE	1-11	305-2X 11740	472
CALHOUN HOLLIREX SHARON	CALHOUN MASTER CHIEF SHARON	WELCOME FLASHS HOLLIREX	2-01	305-2X 12260	555
CALHOUN HOLLIREX RUTH	CALHOUN MASTER CHIEF RUTH	WELCOME FLASHS HOLLIREX	1-11	305-2X 12280	586

MARYLAND

*JACOB B. CARSON, JR., GREEN HURST FARM, RISING SUN					
T Z L GRACE	T Z IMPERIALS HAZEL	T Z V FAMES LUKE	8-03	305-2X 14430	647
GREENHURST AGNES	LANGWATER ANITA	POND ACRE FARMS F FLICKER	7-03	305-2X 16420	793
GREEN HURST INEZ	SNIDERS IDEAL	LYRENE MAY ROSE PRINCE	4-11	299-2X 16080	737
*SETH K SCHNEBLY, CROWN STONE FARM, CLEAR SPRING					
CROWN STONE PRINCES BONNET	CROWN STONE MISTRESS WHIZ	LYRENE MAY ROSE PRINCE	3-02	301-2X 14810	682

MASSACHUSETTS

*CHARLES PHILIP BEEBE, EASTLEIGH FARMS, FRAMINGHAM					
EASTLEIGH N FAITH	EASTLEIGH D FRITZI	NORGERTS ROYAL NANCE	8-04	305-2X 14220	652
EASTLEIGH N WOODFERN	EASTLEIGH F WENONAH	NORGERTS ROYAL NANCE	3-07	305-2X 13270	617
EASTLEIGH W S LENA	EASTLEIGH P LEVONIA	EASTLEIGH WANDAS SUCCESS	3-02	305-2X 12730	548
*C E COTTING, CHEDCO FARM, BERLIN					
CHEDCO NANCES EGRETTE	CHEDCO H KINGS EGRETTE	NORGERTS ROYAL NANCE	7-08	305-2X 17590	847
CHEDCO BILLYS DAFFODIL	CHEDCO NUGGETS DAFFODIL	BURGERS PLACE BILLY	6-04	305-2X 15060	699
LYRENE PRINCES NOVEL	LYRENE WISTARS NINA	LYRENE MAY ROSE PRINCE	5-06	305-2X 15520	760
*C. E. & R. G. GOODFIELD, GUERNSEY DELL FARM, HARDWICK					
GAY NORANDA OF HARDWICK	NORMANS F ROYAL OF HARDWICK	GAYVIL PHAREKAS MARTIAN	6-09	305-2X 13730	599
*ARTHUR M MUDGETT, DEERSHORN FARM, STERLING JUNCTION					
DEERSHORN F LORI	DEERSHORN K JEAN	LYRENE MAY ROSE PRINCE	6-06	305-2X 14050	640

MICHIGAN

*ELMWOOD FARMS, FRANKENMUTH					
WILGEO D E ANGIE	WILGEO VALORS ANNE	SANDE HILL DOUBLE EMORY	4-01	365-2X 21400	834

MISSISSIPPI

*MISSISSIPPI STATE UNIVERSITY, STATE COLLEGE					
MAGNOLIA MERCURY GWENDOLYN	MAGNOLIA FLASHY GWENDOLYN	MAGNOLIA NYALA MERCURY	6-02	305-2X 15420	786

MISSOURI

*UNIVERSITY OF MISSOURI, FOREMOST GUERNSEY FARM, COLUMBIA					
FOREMOST EMORY V BEAUTY	FOREMOST NANCE BEAUTY	SANDE HILL DOUBLE EMORY	3-06	305-2X 13650	538

MONTANA

*HERMAN & RUSSELL BECKER, BECKER GUERNSEY FARM, BALLANTINE					
BECKER FARMS MILKMASTER BONNIE	BECKER FARMS B B BRENDA	WESTERN GLOW M D MILKMASTER	5-10	305-2X 14980	580

Register your AUGUST calves now

NEW MEXICO

*PRICE BLACK FARMS INC, ARREY						
PRICE BLACK AMB MIRA	PRICE BLACK BILLYS A MIRA	ROSEWOOD NONAS AMBASSADOR	7-00	305-2X	14560	528
PRICE BLACK AMB DEBORAH	PRICE BLACK SUPERIORS DEBORAH	ROSEWOOD NONAS AMBASSADOR	6-10	305-2X	14300	527
PRICE BLACK BILLYS A NOVA	PRICE BLACK SUPERIORS NOVA	BURGERS PLACE BILLY	5-11	305-2X	15360	693
PRICE BLACK BRUCES A PRINCESS	PRICE BLACK FAMES PRINCESS	PRICE BLACK KUBILEES BRUCE	5-01	305-2X	14000	492
PRICE BLACK VALIANTS LAHANA	PRICE BLACK AMB LAHANA	WOODACRES NANCES VALIANT	4-10	305-2X	14610	570
PRICE BLACK MAESTROS A KUBILEA	PRICE BLACK AMB KUBILEA	PRICE BLACK KUBILEES MAESTRO	3-11	305-2X	14730	609
PRICE BLACK AMB PHILA	PRICE BLACK MAESTROS PHILA	ROSEWOOD NONAS AMBASSADOR	3-02	305-2X	15700	609
PRICE BLACK AMB PRIMROSE	PRICE BLACK F F PRIMROSE	ROSEWOOD NONAS AMBASSADOR	3-00	298-2X	13150	516
PRICE BLACK BRUCES DYNAMITE	PRICE BLACK BILLYS DYNAMITE	PRICE BLACK KUBILEES BRUCE	2-11	299-2X	13430	533
PRICE BLACK BRUCES AGIE	PRICE BLACK NANCES AGIE	PRICE BLACK KUBILEES BRUCE	2-11	300-2X	13110	471
PRICE BLACK H C MEL	PRICE BLACK BRUCES MEL	HOUSLEYS J CHAMPION	2-00	305-2X	12830	575
PRICE BLACK H C MEME	PRICE BLACK NANCE MEME	HOUSLEYS J CHAMPION	2-11	305-2X	12870	502

NEW YORK

*SCOTT COUK & SONS, SCOCORO FARMS, POTSDAM						
SCOCORO DOMINO CECIL	ALDERMEADOW MELODY NANCY	LYRENE TOP DOMINO	3-10	305-2X	14050	590
*WILLIAM M & LILLIAN V EMERSON, LERSON LAWN FARMS, AUBURN						
LERSON LAWN R N BRENDA	WILLOW BROOK FORTUNES BRENDA	NORGERTS ROYAL NANCE	5-10	305-2X	14490	675
DOUGLASTON ADDR C FLORA	DOUGLASTON COMMAND FLORA	ROSEWOOD NONAS AMBASSADOR	5-03	305-2X	19370	753
CHERANDI PAULSONS DENISE	WILEFDA GUSTAF HERTA	NORGERTS ROYAL PAULSON	5-03	305-2X	16160	685
LERSON LAWN BILLYS ARLENE	LERSON LAWN V ARLENE	BUTTERCUPS BILLY	2-01	305-2X	11930	530
LERSON LAWN R N OPAL	LERSON LAWN JASONS OPAL	NORGERTS ROYAL NANCE	2-00	305-2X	13220	519
*ROBERT E HOLCOMB, HOLCOMBS GUERNSEY FARM, GREENE						
HOLCOMBS B POSEY	HOLCOMBS MO PENNY	HOLCOMBS B P BILLY	4-08	299-2X	14170	608
*REED L & ELEANOR F MCJUNKIN, MCDONALD PROPERTIES, CORTLAND						
ATTEBROC PRINCESS LOLA	CLIFF DELL LOLETTA	LYRENE MAY ROSE PRINCE	5-04	305-2X	18190	876
MCDONALDS NANCE NOELLA	MCDONALDS PRINCESS LEAH	NORGERTS ROYAL NANCE	4-05	305-2X	14870	627
*JAMES V. NEDROW, NEDROW FARMS, CLIFTON SPRINGS						
DARI LEANN OF MAPLE VUE	LOLLY OF MAPLE VUE	WESTERN GLOW DARIMOST	7-01	305-2X	16510	655
GREYSTONE BONNIE	CHANTICLEER JACKIES BONNIE	BROOKNILL FAMES SIR GALAHAD	3-01	305-2X	14080	632
*WILLIAM H PECK, WELCOME STOCK FARM, SCHUYLERVILLE						
NORMANS KILL HOLLIREXS QUEEN	NORMANS KILL ACME QUEENTINE	WELCOME FLASHS HOLLIREX	3-09	303-2X	14230	688
*HAZEL B. PURCELL, DEER LICK FARMS, CAPE VINCENT						
DEER LICK VELVETS MILLIE	DEER LICK VELVET	WOODACRES LEADERS TRUMPETER	6-11	305-2X	14360	638
DEER LICK NANETTE	DEER LICK RAMONAS LYNNE	APPLEBROOK FAMES CORPORAL	2-07	305-2X	12450	580
*GREYSTONE FARM, INC., AUBURN						
TANRACKIN HOLLY BOUGH	TANRACKIN HOLLYETTA	NYALA MAJESTYS ACME	4-06	305-2X	14350	661
SUNNY VIEW FARMS TILLIE	SUNNY VIEW FARMS PRISSI	NYALA MAJESTYS ACME	2-04	305-2X	12780	473
*STATE UNIVERSITY OF NEW YORK AGRICULTURAL & TECHNICAL COLLEGE, COBLESKILL						
COBLESKILL FANCY EILEEN IMAGE	COBLESKILL MO CONNIE EILEEN	WELCOME FANCY BILL	3-07	305-2X	13170	588
*HENRY C VENIER, HIGH MEADOWS FARM, LAFAYETTE						
HIGH MEADOWS DARI PEARL	HIGH MEADOWS N ONYX	WESTERN GLOW DARIMOST	7-10	305-2X	15710	669
WELCOME M F FLORENCE	WELCOME FAMOUS FLO	WELCOME MARIES FORTUNATELY	5-06	305-2X	13900	636
HIGH MEADOWS FOLLY	HIGH MEADOWS DARI FROLIC	QUEENHOLM CHAMPIONS MARK	2-06	305-2X	13050	554
*RONALD WETHERWAX, HILLCREST FARM, WYOMING						
HILLCREST INEZS CUTTIE	HILLCREST FLASHS CAROL	HILLCREST INEZS IRA	8-00	297-2X	13970	626
HILLCREST ADAMS COCOA	HILLCREST TRUMPS CONSTANCE	HILLCREST ETHELS ADAM	6-02	305-2X	14750	636
HILLCREST NANCES IVY	HILLCREST VERNS IDA	NORGERTS ROYAL NANCE	5-04	298-2X	14350	586
HILLCREST CANDYS CHERI	HILLCREST INEZS CANDY	APPLEBROOK FAMES CORPORAL	3-08	294-2X	12860	629
HILLCREST PEACE	HILLCREST DARI PEG	LYRENE TOP DOMINO	3-02	305-2X	14250	596

NORTH CAROLINA

*CHARLES A BRIDGES, SUNRISE FARM, SHELBY						
SUNRISE C BESS	STEVENS FARM BONANZA BESS	HOUSLEYS J CHAMPION	4-03	305-2X	14610	620
*FRANCES H & HERBERT J FOX, CROASDAILE DAIRY, DURHAM						
CROASDAILE NANCES TRUDY	HILLANDALE PRINCE TAFFY	NORGERTS ROYAL NANCE	8-06	305-2X	15180	696
CROASDAILE VANNS LILLIE	CROASDAILE VERNS LOUANN	EDISTO FARMS BLZ VANN	7-01	305-2X	13940	727
CROASDAILE TYRONS WANCA	CROASDAILE NANCES HERTA	CROASDAILE PAULSONS TYRON	2-08	305-2X	15270	679
*GEORGE WATTS HILL, QUAIL ROOST FARMS, ROUGEMONT						
QUAIL ROOST DIVIDEND ELVIRA	LINDENHOF T C ELVIRA	ATTEBROC FLASH DIVIDEND	2-03	305-2X	16310	741

OHIO

*PAUL & EDWARD BEILER, HICKORY GROVE FARM, BELLEVUE						
RINELAND MANOR BRIGHT DEE	RINELAND MANOR STARS DAGMAR	LISETER BRILLIANT SAMPSON	5-05	305-2X	14310	560
HICKORY GROVES NANCE MARTY	GLENCO T C MARCEL	NORGERTS ROYAL NANCE	4-09	305-2X	13660	550
*ARTHUR BRUENING & FAMILY, TEACUPS VIEW GUERNSEY FARMS, YORKSHIRE						
TEACUPS VIEW WINNIE KIMBERLY	ALDALES WISTARS WINNIE	ANSMIL CHAMPION CHUM	4-02	305-2X	14820	558
TEACUPS VIEW JEANETTES LESIA	TEACUPS VIEW HEAVENS JEANETTE	GOLD BANNER AM PETER	3-02	284-2X	13980	558
*EDWARD BULCHER, PLACID HILL FARM, ROSSBURG						
LINDA VISTA NOBLE VIRGO	LINDA VISTA MERTS VIPER	YELLOW CREEK PRINCE NOBLE	3-05	293-2X	13400	624
*WILLIAM C ERF, CHESTNUT RIDGE FARM, BELLEVUE						
CHESTNUT RIDGE MAXIES POLLY	CHESTNUT RIDGE LULLABYS MAXIE	NORGERTS ROYAL PAULSON	10-01	305-2X	14380	563
CHESTNUT RIDGE ARLENES RITA	SUNRISE VALES AGNES ARLENE	LYRENE MAY ROSE PRINCE	3-03	305-2X	13130	620
*CARL FORTKAMP, GOLD BANNER FARM, COLDWATER						
GOLD BANNER PRINCESS PHYLLIS	BUSHCREEK H PHYLLIS	EBER LEA FARMS PRINCE	7-10	305-2X	13820	651
*FRANCHESTER FARMS INC, WEST SALEM						
FRANCHESTER BILLY JOE CECILIA	FRANCHESTER AMBASSADOR CECILIA	HILDIEMAID BILLY JOE B	2-03	305-2X	12470	565
*JAMES K HEIDRICH, HAPPY HILL FARM, HARRISON						
HAPPY HILL J DORA	HAPPY HILL J VILDA	HAPPY HILL TRANSFER JETSTAR	2-03	305-2X	11920	500
*ROBERT E HIGH, HIGHLUNS GUERNSEY FARM, MENDON						
HIGHLUNS NANCE JULIE	HIGHLUNS BO JANET	NORGERTS ROYAL NANCE	6-08	305-2X	15300	646
*DAVID KLINE, JR., KLINEHEIM FARM, FREDERICKSBURGH						
LILYS DORIS	SALTCREEK D LILY	OWENS PLACE FLASHER	7-04	305-2X	14180	641
*HAROLD E. LEIS & FAMILY, KLA-NOL ACRES, FARMERSVILLE						
KLA NOL N MELISSA	MELODY DEWEYS MILADY	MAGGIE N JOE ST NICK	6-10	305-2X	14480	650
*CHARLES OSTERMEIER, OSTERLEA FARM, MIDLAND						
OSTERLEAS BONANZAS RENEE	OSTERLEA FARMS T V F YVONNE	FRANCHESTER CECILIAS BONANZA	3-07	305-2X	13410	651
*CHARLES C PHILLIPS & SONS, PHILLIPS FARM, MOUNT VERNON						
PHILLIPS WISTAR QUINCY	CEDARBROOK NANCE QUEBEC	LYRENE MYRAS WISTAR	3-02	305-2X	14000	595
*KENTON SHERMAN, SHERMA FARM, BELLEVUE						
SHERMA DIV NOLA DEE	SHERMA D NORMAS NOLA JANE	MCDONALD FARMS R L DIVIDEND	4-01	305-2X	15920	599
SHERMA PRINCE NORINE NORINDA	SHERMA KING NETTIES NORINE	LYRENE MAY ROSE PRINCE	3-04	305-2X	13570	623
SHERMA KING BETTYS BARBARA	SHERMA DIVBETHS BETTY	CHEDCO BONANZAS KING	3-02	305-2X	13380	561
SHERMA NATFALS FRITZI	SHERMA DIV NORINES NATALIE	SPRING RIDGE G FALCON	2-01	305-2X	13990	599
*WAVE TEDROW & SONS, GOLDEN GLOW FARM, DELTA						

Early REGISTRATION Makes CENTS

SPRING BROOK Q NINA	SPRING BROOK G NIKKI	NORGERTS ROYAL NANCE QUEBEC	7-04	305-2X	14530	659
*FLOYD WACHTEL & FAMILY, SPRING WALK FARM, BIG PRAIRIE						
SUNRISE VALES SUSIES PET	SUNRISE VALES FAYS SUSIE	SUNRISE VALES PALS CRAIGSON	9-07	305-2X	14980	729
SPRING WALK FORWARDS KAREN	SPRING WALK ABLES MAY	NORGERTS NANCE FORWARD	3-00	305-2X	12690	656

OKLAHOMA

*ROBERT C. GRIGGS, JR., GOLDEN DEW FARM, MUSTANG						
MUNGLES CHAMPIONS BUTTERCUP	MUNGLES VALIANTS BUTTERCUP	MUNGLES IODINES CHAMPION	2-10	305-2X	12530	527
LAVON FARMS MON R MAGGIE	LAVON FARMS R MAGGIE	BROOKBERRY JOLLY MONITOR	2-04	305-2X	12700	576
*VERGIL C. LORENZ, SR. & JR., RED HILL GUERNSEY FARM, HITCHCOCK						
RED HILL DUVON	RED HILL SUPERB	LYRENE PRINCE DUKE	4-03	290-2X	13690	758
RED HILL ORA	RED HILL VALDORA	ANSMIL FLASHS ROMEO	3-06	305-2X	13270	740
RED HILL DU DAISY	RED HILL NANCEENE	LYRENE PRINCE DUKE	2-05	305-2X	12410	617
*J JENE MUNGLE, MUNGLES DAIRY, ATOKA						
MUNGLES PREFORMERS VELMA	MUNGLES SABO VELMA	FOREMOST NANCE PREFORMER	6-04	305-2X	14530	672
GAYLORD PRINCESS LIKABLE	GAYLORDS B Z LIKABLE	EBER LEA FARMS PRINCE	6-02	305-2X	15810	771
GAYLORD BISHOPS LISA	GAYLORDS D E LISA	GAYLORD NANCES BISHOP	5-05	305-2X	13780	625
MUNGLES D EMORYS HEATHER	MUNGLES SABO HEATHER	SANDE HILL DOUBLE EMORY	2-05	305-2X	14310	643
MUNGLES SABO DELPHINE	MUNGLES IODINES DAFFODIL	MUNGLES SABIAN SATURN	3-04	305-2X	13800	601

OREGON

*ORVILLE L BROWN, BROWNIES GUERNSEY FARMS, WOODBURN						
MYRTLE VIEW SANDRA	MYRTLE VIEWS SANDY	GUERNGOLD FLASH	6-06	305-2X	15590	666
*PAUL L MANN & FAMILY, ABIQUA ACRES, SILVERTON						
ABIQUA ACRES BANNERS MANDA	ABIQUA ACRES PRINCE MANDEL	OLYMPIC VIEW A BANNER	2-01	305-2X	12950	603
*WILLIAM E MARSH, MARSH HOMESTEAD FARMS, CORNELIUS						
HOMESTEAD DARI QUINCE	HOMESTEADS B PPINCE QUEEN	WESTERN GLOW DARIMOST	6-05	305-2X	15640	723
*STAEHELY BROS, VALLEY VIEW FARM, OREGON CITY						
VALLEY VIEW NAVIGATORS BELL	VALLEY VIEW BONDSMANS BELL	WESTLYNN B NAVIGATOR	6-08	305-2X	14200	697

PENNSYLVANIA

*A J & JAMES CELESTINE, ELSVIEW FARM, SCENERY HILL						
ELSVIEW FARMS JEDS JEWEL	ELSVIEW FARMS BON JAY	ELSVIEW FARMS NANCES JED	6-03	305-2X	16910	720
ELSVIEW FARMS JEDS GOLDIE	ELSVIEW FARM V GINGER	ELSVIEW FARMS NANCES JED	6-03	305-2X	14500	659
*EUGENIA C MADEIRA, CRUMDALE FARM, BERWYN						
KELSOS EMORYS LILLY	KELSOS FLASHS LILLY	SANDE HILL DOUBLE EMORY	2-01	305-2X	12300	553
*RAYMOND F & LOUISE A WITMER, PENN DEL FARM, WILLOW STREET						
PENN DEL FAYVORS MERCEY	PENN DEL FLASH MAYAPPLE	HOUSLEYS DARI FAYVOR	2-02	305-2X	11690	581
PENN DEL CHARMING MAGIC	PENN DEL DARIMOST MAPLE	PENN DEL PRINCE CHARMING	2-00	305-2X	11690	548

SOUTH CAROLINA

*EDISTO FARMS, DENMARK						
EDISTO FARMS V LOTIE	EDISTO FARMS J LOTTIE	GAYOSO VIEW F B S VIRGIL	5-00	305-2X	14080	582
*GEORGE W. FOWLER, BUTLER HILL GUERNSEYS, SALUDA						
BUTLER HILL L HONEY	BUTLER HILL G C HOPE	BUTLER HILL BLZ LAWMAN	7-05	305-2X	14460	674
HEYWES KEN GAYLE	HEYWES GALA GIRL	HEYWES COMMANDS KEN	6-03	305-2X	15570	826
GIPPY CHAMPION FAYE	GIPPY ACTOR FAITH	HOUSLEYS J CHAMPION	4-03	304-2X	13520	664
BUTLER HILL CHAMPION BESS	BUTLER HILL VALORS BRENDA	HOUSLEYS J CHAMPION	4-06	305-2X	16530	777
BUTLER HILL M M QUEST	BUTLER HILL L QUAINT	HOUSLEYS F S MILKMAN	4-04	294-2X	17550	805
BUTLER HILL DARI IRIS	SUNSHINE JUDGES IVY	WESTERN GLOW DARIMOST	4-03	305-2X	15000	721
BUTLER HILL T VADA	BUTLER HILL MON VEGA	POLY FLASH INDEX	2-03	305-2X	15110	745
BUTLER HILL J BETH	BUTLER HILL CHAMPION BLANCHE	BUTLER HILL R JACKSON	2-03	305-2X	12290	626
BUTLER HILL R AMALIE	BUTLER HILL R AMY	BUTLER HILL EMPORERS RESPECT	1-11	365-2X	17420	815
*MARVIN J. HAMM, MYRTLEDALE FARM, NEWBERRY						
MYRTLEDALES BUTTERFAT PUZZLE	MYRTLEDALES MASTER PILGRIM	MULHOCAWAY BUTTERFAT DIPLOMAT	13-08	305-2X	13330	603
HEYWES VOL VELVA	HEYWES ROYAL VELVET	HEYWES KEN VOLUNTAIRE	3-08	305-2X	13830	608
MYRTLEDALES LUCKY LETIA	MYRTLEDALES PRINCE LASS	MYRTLEDALES HALYARD LUCKY	2-00	305-2X	12490	581
*A. L. MCCASKILL, JR., LYNDALE FARMS, BISHOPVILLE						
LYNDALE NOBLE ROXIAN	LYNDALE DANDY ROXIANN	EDISTO FARMS DARI NOBLEMAN	4-09	305-2X	15390	686
*FRED T MILLS, MARFRED FARM, SALUDA						
MARFRED PRINCE PEACHY	MARFRED W HERO PEARL	LYRENE MAY ROSE PRINCE	7-00	305-2X	14080	646
*MITCHELL BROS., SALUDA						
CROSS ARROWS LOU LOU	ROLLING ACRES HUGOS LOU LOU	NYALA ATHENAS PREDICTION	4-04	305-2X	13620	709
MYRTLEDALES LUCKY PETAL	MYRTLEDALES CECIL PARIS	MYRTLEDALES HALYARD LUCKY	1-11	305-2X	12300	541
*THORNWELL ORPHANAGE, LUSH ACRES FARM, CLINTON						
LUSHACRES WHM WYNELLA	LUSHACRES PREMIER WILLA	WOODACRES HALS HERMES	3-00	299-2X	12890	590
CLEARBRANCH DARI TOODLES	WHITBRED BONANZA EMPA	WESTERN GLOW DARIMOST	2-05	305-2X	12540	551

SOUTH DAKOTA

*W E FEIND, CARRYON FARM, HAZEL						
CARRYON O CARMEL	CARRYON K CARMEN	SCHWINGHAMER FARM OLAF	6-06	305-2X	14270	612
*HAROLD L. JOHNSTON & FAMILY, STROUSTON FARM, SUMMIT						
STROUSTON H CHAMP STARLITE	IDEALS TETONS M STAR	HOUSLEYS J CHAMPION	2-02	289-2X	11970	525

TENNESSEE

*LEE HOUSLEY, RIDGEWAY FARM, RICEVILLE						
BURROW FARMS C B KATE	BURROW FARMS JOJO BETTY	FRANCHESTER CECILIAS BONANZA	9-09	305-2X	13760	682
DASSELS KING HAL DAISEY	CALFEES VERN DASSEL	HOUSLEYS J CHAMPION	6-09	305-2X	15790	733
ELMWOOD FARMS ROYAL DAWN	ELMWOOD FARMS FAIR FLOSS	HANOVER HILL FAME SUCCESS	6-05	305-2X	17620	771
HOUSLEYS M DEANIE	HOUSLEYS MAJESTY DEAN	HOUSLEYS ROYAL MAVERICK	4-10	305-2X	14560	668
HOUSLEYS H M GERL	DRAKE FARMS CHRISTMAS GIRL	HOUSLEYS HAL MAGAR	4-02	305-2X	17370	730
HOUSLEYS C HARMONICA	WANDERING BROOK MISS HARMONY	HOUSLEYS J CHAMPION	2-06	305-2X	13900	631
*CAROLINE MCKENZIE, CAR CREEK FARM, CLEVELAND						
CARR CREEK MAESTRO BENNIE	BELMONT VIEW HERO BONITA	PRICE BLACK KUBILEES MAESTRO	5-09	305-2X	17500	884
*JAMES EDWARD WADDELL, NOLICHUCKEY FARM, GREENEVILLE						
NOLICHUCKEY TRANSFERS ANDREA	NOLICHUCKEY N F ANITA	NOLICHUCKEY T C TRANSFER	4-05	305-2X	14570	723
*MELVIN WHITE, OVERLAND HILL FARM, COLLEGE GROVE						
OVERLAND HILL CORPORAL ALMEDA	OVERLAND HILL N FORWARD AMY	APPLEBROOK FAMES CORPORAL	4-05	305-2X	17950	712
ROBIN S APOLLOS BEAUT	COLONEL APOLLO V KINGS BEAUTY	ROBIN V STARS TIM	2-06	305-2X	15050	711

VERMONT

*DONALD A BIGELOW, ROYAL TERRACE FARMS, BETHEL						
ROYAL TERRACE L SARAH	ROYAL TERRACE N F SANDY	PINE VISTA LOYALIST	4-01	305-2X	14030	664
*E G JANEWAY, MIDDLETOWN FARM, SOUTH LONDONDERRY						

Register your AUGUST calves now

MIDDLETOWN P P NONA	MIDDLETOWN MAJESTICS NINA	GUERNSEY LAND PHARAOHS PHARAOH	4-11	305-2X	14650	533
VIRGINIA						
*EDWARD C ANDERSON, BUSHY PARK FARM, WAKE						
WIEBES HAL DEE	WIEBES PRINCE DOLLY	MULHOCAWAY BUTTERFAT KING HAL	8-03	305-2X	14370	679
BUSHY PARK H PRINCE ADD	OPEN GROUNDS ARLEY	BUSHY PARK HALYARD PRINCE	3-10	305-2X	15640	712
*JAMES H. BERGEY, BERGEYS DAIRY FARM, CHESAPEAKE						
BERGEYS KIP ADA	BROOKVIEW GALE	NORTHERN ADMIRALS KIP	8-08	296-2X	13620	619
*R R CROWGEY, HAM FARM, WYTHEVILLE						
HAM FARM C NIGLETS ADELIE	HAM FARM E LORNA NIGLET	COLBYS COMMANDER	8-04	305-2X	13970	561
*C A CUTCHINS III, DEERPATH FARMS, FRANKLIN						
DEERPATH DANS QUEEN	DEERPATH GOLDEN QUAINT	DEERPATH GOLDEN DAN	4-03	305-2X	13700	629
*W. W. RAWLEY, GREEN VALLEY FARM, MOUNT SOLON						
LOUISE D ALMIRA	AL BRO LOUISE	WESTERN GLOW DARIMOST	4-05	305-2X	14500	754
WASHINGTON						
*HERBERT V EKSTRAN, BROCKWELL FARM, BOW						
ROETTA CHAMPION DEENA	ROETTA RODEENA	HOUSLEYS J CHAMPION	3-11	305-2X	13820	704
DAYBREAK TOKEN PEARLETTE	DAYBREAK DUKES PAULINE	WANDAMERE B TOKEN	4-05	305-2X	13860	721
*FAR WEST FARMS INC, BOW						
FAR WEST DARI DELIGHT	FAR WEST D ROSE ANN	WESTERN GLOW DARIMOST	9-07	305-2X	15730	680
*JAY LESTER LANCASTER, SEQUIM						
GRAYSMARSH DECCA	GRAYSMARSH SUN DAISY	HOMINY HILL ACME	7-06	305-2X	15440	715
GRAYSMARSH MARDEL	GRAYSMARSH MELLOW	OLYMPIC VIEW A BANNER	6-04	305-2X	17660	707
WESTLYNN M CAMILLE	WESTLYNN LAWLESS CAROL	MAXVALES D M MONERA	4-04	305-2X	13870	730
GRAYSMARSH BADGER JANA	GRAYSMARSH MAIN JANET	OLYMPIC VIEW B BADGER	3-06	305-2X	13530	677
*MICHAEL C. HARVEY, MEADOWCHARM FARM, VANCOUVER						
MEADOWCHARM DARI PLAYFUL	MISTLAND PATSY	WESTERN GLOW DARIMOST	5-05	305-2X	14310	635
MEADOWCHARM FALCON SHANNON	MEADOWCHARM GLAD SHEILA	SPRING RIDGE G FALCON	2-04	305-2X	14840	575
*ALBERT JOHNSON, DENNY DALE FARM, MOUNT VERNON						
DENNY DALE SUPER BELFLEUR	DENNY DALE PRINCESS BELLE	IDEALS TILDAS SUPERIOR	10-07	305-2X	16500	824
*MYRON W LANCASTER, OLYMPIC VIEW FARM, SEQUIM						
OLYMPIC VIEW D BETHITA	OLYMPIC VIEW B BETTY	WILSONA DOLLY NANCE	4-00	305-2X	14080	571
*ROZELYN FARM, LYNDEN						
BEETCHENOW FARMS JULIES JOAN	BEETCHENOW FARMS JUDYS JULIE	IDEALS TILDAS SUPERIOR	9-08	305-2X	15500	790
BEETCHENOW FARMS JOYCES JAY	BEETCHENOW FARMS JUDYS JOYCE	WESTERN GLOW DARIMOST	6-05	305-2X	16570	809
ROZELYN PRINCE SELDA	ROZELYN DARI SELMA	LAKE LOUISE PATSYS PRINCE	5-04	305-2X	14800	721
ROZELYN PRINCE BUDDY	ROZELYN DARI BUTTER	LAKE LOUISE PATSYS PRINCE	4-03	305-2X	14840	671
*FLOYD M SANDELL, LINDEANS FARMS, BELLINGHAM						
LINDEANS DARIMOST ELSIE	LINDEANS VS ELFINA	WESTERN GLOW DARIMOST	7-00	301-2X	14010	580
*VALLEY GEM FARMS INC, ARLINGTON						
VALLEY GEM Z FARMERETTE	VALLEY GEM FARMERETTE	MCDONALD FARMS MISTER ZELL	8-03	305-2X	15790	701
*MARVIN VAN MERSBERGEN, MARKWELL FARM, LYNDEN						
MARKWELL FOND WISTFUL	MARKWELL DARI WELCOME	WOODACRES FOND PRINCE	2-08	305-2X	12730	578
*WESTERN GLOW FARMS INC, BOW						
RUSSELLHURST SALLY	ERWANDAS NOBLE SALLY	LYRENE MYRAS WISTAP	4-08	305-2X	14600	640
*KENNETH J. WINTERS, WIN CREST FARM, MABTON						
WINACRES NANCES VICKI	WINACRES DUKES VICKI	NORGERTS ROYAL NANCE	10-08	305-2X	15960	684
WINACRES PRINCES VADA	WINACRES FLASHS VICTORIA	LYRENE MAY ROSE PRINCE	7-05	305-2X	16410	687
WISCONSIN						
*R. H. BOUTWELL, REEDSBERG						
THATCHER FARMS GALLANT CAPIOCA	THATCHER FARMS CARMEN	THATCHER FARMS RENEES GALLANT	9-06	355-2X	16090	635
REGINA EVE OF PINEVIEW	SUNNYSIDE EDDIES EVE	FAUVER HILL TOP FLIPPER	3-05	305-2X	13600	618
*LESTER LURVEY & SONS, BOULDER VIEW FARM, BARABOO						
VALLEYLAND SANDY	VALLEYLAND SUSIE	MULHOCAWAY BUTTERFAT KING HAL	8-09	365-2X	18500	874

Special Bonus for Herds on

DHIR TEST and/or TYPE CLASSIFICATION

Pedigrees of entire herd available at these special low fees:

100 or less animals — $2.75

101 or more animals — $2.50 each

Applications available from

The American Guernsey Cattle Club, Peterborough, N. H. 03458

Meet STREAK

ABS

29 G0802 Housleys Flashs STREAK
ABS Pedigree Index, 5/75 +446M +22BF
ABS Genetic Index, 5/75 +$72 +719M +.07% +41BF

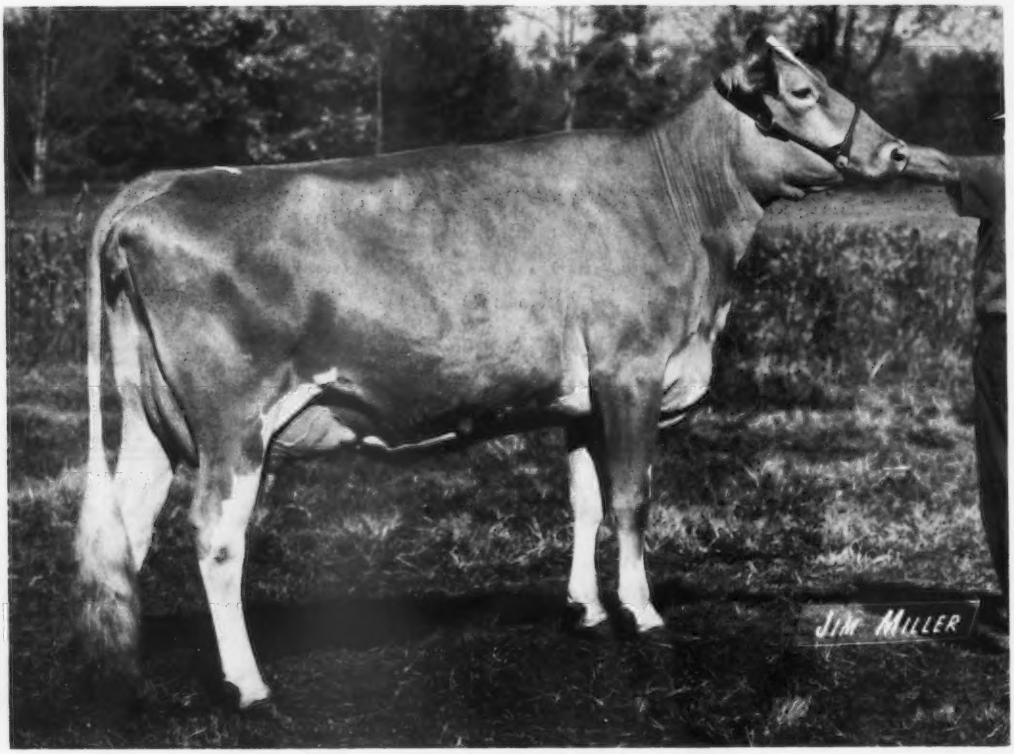

His Excellent (92) All-American Dam
Hilltop Champions Melissa, E–92
All-American 2-Year-Old, 1973
All-American 3-Year-Old, 1974
Reserve All-American 4-Year-Old, 1975
2y 6M 305d 2x 11,850M 4.9% 578BF
3y 7m 305d 2x 17,580M 4.4% 776BF
Sired by Housleys J. Champion, sire of the All-American Senior Get, 1974 and 1975.

STREAK has an exciting pedigree concentrated with high production and All-American honors. His sire, "Hollirex," has a PD of +891M on 417 daughters in 173 herds. **STREAK's** dam is the twice All-American "Melissa" cow, whose production, size, balance and udder makes her a breed favorite.

STREAK is programmed to sire the fancy kind with bred-in production ability. Contact your ABS Genetic Engineer for semen and/or service from **STREAK** today.

Ridgeway Farm
Lee and John Housley
Riceville, Tennessee 37370

Jerry Armstrong
Route 4
Athens, Tennessee 37303

AMERICAN BREEDERS SERVICE
DeForest, Wis. 53532
Tel. 608–846-3721

FAYVOR

★ PRODUCTION
★ PEDIGREE
★ TYPE

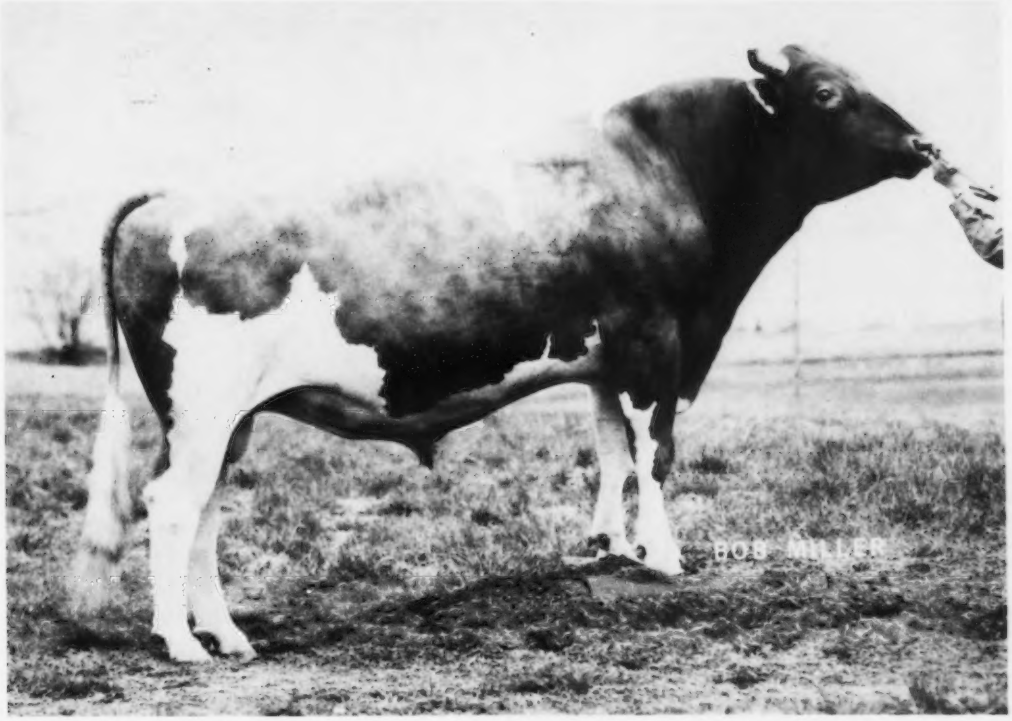

29 G0784 Housleys Dari FAYVOR, AGCC G ★S
USDA Summary 1/76

616 D	275 H	10,690M	4.55%	486BF
Rpt. 96%	RIP 42%			
PD (74)	+$61	+667M	.04%	+28BF

Four 1975 All-American Nominations
Sire of the Honorable Mention All-American Senior Get, the All-American 2-Year-Old, the Reserve All-American Heifer Calf, the Honorable Mention 3-Year-Old.

FAYVOR has that rare genetic combination of outstanding production (PD +667M), pedigree and type so demanded by today's profit-conscious Guernsey breeders. This year, **FAYVOR** daughters received All-American nominations in four classes, including Get of Sire.

Every ampule of **FAYVOR** semen from ABS contains his genetics, plus the influence of his national milk and fat champion dam, "Faye." Contact your local ABS Genetic Engineer today for semen and/or service from 29 G0784 **FAYVOR** . . . it's your genetic opportunity.

His Milk and Fat Champion Dam

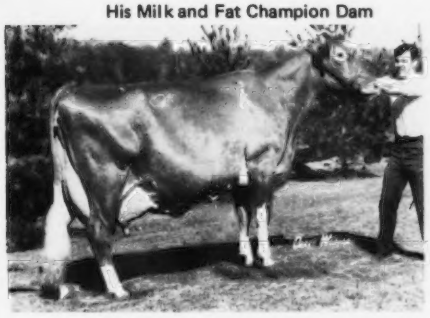

Fox Run A F C Faye, E–95.5
5y 4m 365d 2x *32,110M 4.4% *1397BF
6y 6m 365d 2x *31,040M 5.6% *1736BF

Ridgeway Farm
Lee and John Housley
Riceville, Tennessee 37370

ABS
AMERICAN BREEDERS SERVICE
®
DeForest, Wis.
53532
TEL.
608–846-3721

Plateaco Fayvor Daisy
1st Two-Year-Old, National Guernsey Show, 1st Two-Year-Old, Wisconsin State Fair, All-American Two-Year-Old, 1975
2y 7m 160d 2x 6,277M 236BF Inc.

Barney Hornback
1110 Pawnee Drive
Elizabethtown, Kentucky 42701

NATIONAL CONVENTION SALE, COMBINED WITH THE GUERNSEY SALE – 51st RENEWAL

Selling approximately 50 Head – Tops in the Guernsey Breed

CHEDCO, INC., BERLIN, MASS., WEDNESDAY EVENING, MAY 19 – 9:30 P.M.

C. E. Cotting, Owner
Berlin, Mass. 02108

Andrew Warner, Mgr.
Phone: 838-2861

Located on Route 62 just off I-495 – about 20 miles NE of Worcester and 25 miles NW of Boston

In The Sale

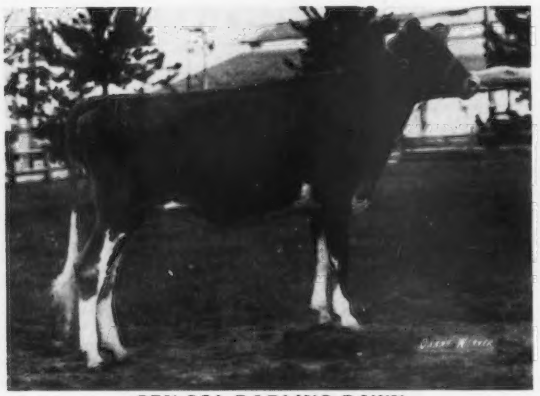

PEN COL DARLING DAWN
Born 1/1/74
1st Junior Yearling, Res. Junior Champion, Pa. All-American, 1975. 2nd Junior Yearling, National Guernsey Show, 1975.
Will be fresh
Consigned by Chris & Dennis Wolff, Millville, Pa. 17846

Her Daughter by Lyrene May Rose Prince Is Selling

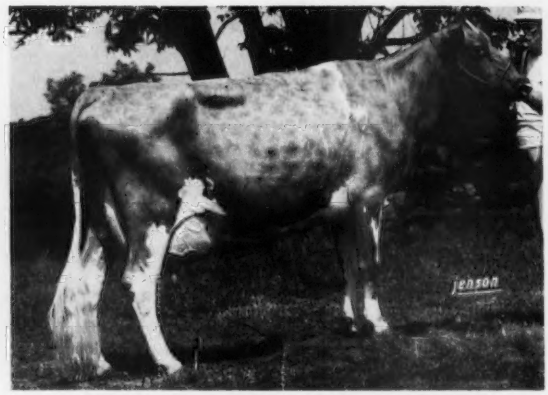

CHEDCO FLASHS CHARITY (E 3 TIMES)
15640–792–4-01DHIR–305–2x
14770–741–5-04DHIR–305–2x
12671–612–6-04DHIR–241–2x, still on test.
Gr. Champion Female, Mass. Guernsey Show, 1973, 1974, 1975. Gr. Champion, Conn., 1973. Member Res. All-American Best 3 Females, 1974, 1975. She dam of **CHEDCO PRINCES CHARITY,** born 5/30/74. Will be fresh. **Consigned by C. E. Cotting.** Also a "Nance" Jr. Yr. in the National Heifer Sale.

In The Sale

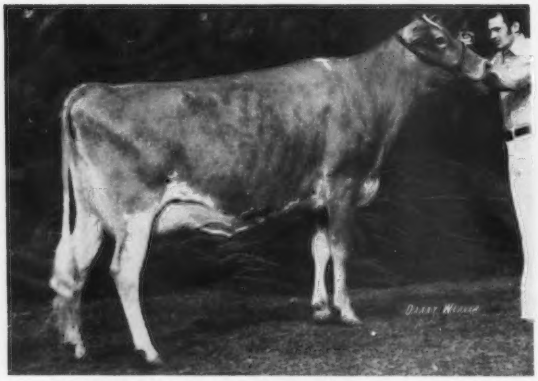

GUERNSEY LAND D N MAMIE (VG–89.5 dry)
14016–707–5-03DHI–305–2x
2nd 4-Year-Old, 2nd Best Udder, N.Y., 1974; 1st 4-Year-Old, Pa. All-American, 1974; 3rd Aged Cow, N.Y. and Royal Winter Fair, 1975. Beautiful daughter of **UNH Darimost Noble.**
Dam: Guernsey Land B Ormo, a daughter of Guernsey Land Belles Pharaoh
Next Dam: A daughter of "Top Command"
Consigned by Russell Subject, Cuba, N.Y., who is also consigning 2 other top cows.

In The Sale

MURRLYN HUGOS D DANDY (E–91.5)
Grand Champion, Maryland State Fair and Pa. All-American
Due 8/16/76 to Western Glow Darimost
Sire: Wyno Saints Hugo
Dam: Murrlyn Rose View Daisy
A "Top Command" daughter
Consigned by James Brewster and David Hagan.

FOR CATALOGS AND INFORMATION CONTACT: THE MERRYMAN COMPANY, SPARKS, MARYLAND 21152, John B. Merryman, Phone: 301–771-4321 Office, 301–771-4624 Home.